43.8
Ab3
Cop 2

Library
USDA

THE ABERDEEN ANGUS JOURNAL

ESTABLISHED 1919

DEDICATED EXCLUSIVELY TO THE EMPIRE WORLD'S GREATEST BEEF BREED

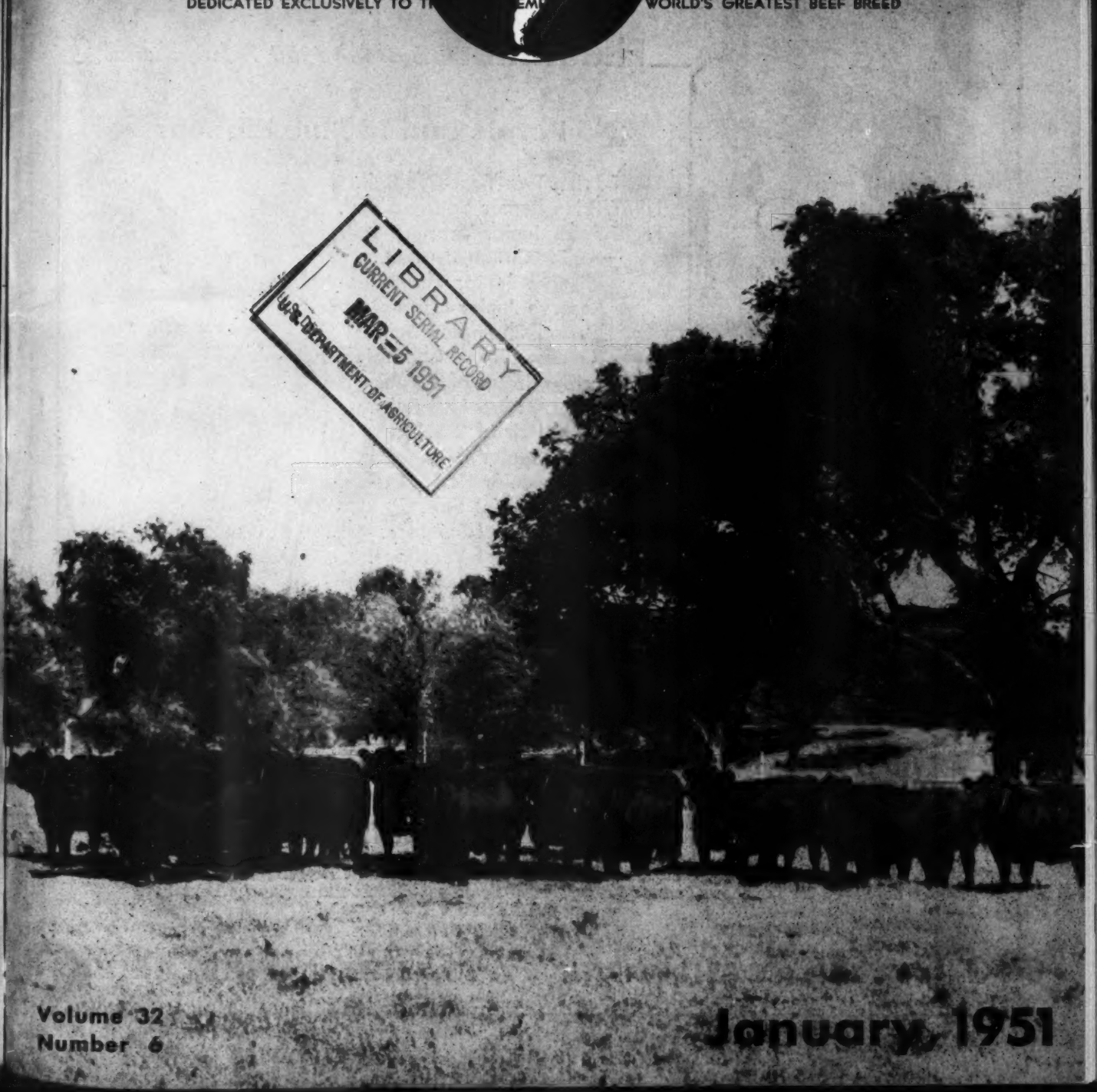

LIBRARY
CURRENT SERIAL RECORD
MAR 5 1951
U.S. DEPARTMENT OF AGRICULTURE

Volume 32
Number 6

January, 1951

They have to be **Better** *to Win at the International!*

The International is recognized as the ONE show where all of the TOPS compete for the highest honors to be awarded in the showing of registered live stock. To win one class at the International is about like winning a Championship at many shows. To win two or more classes is certainly an achievement and bespeaks the type and quality of a herd or a strain of the breed. We didn't win all of the classes shown as won by Eileenmeres below—we did win several. But, the important factor is that EILEENMERE Bulls sired the majority of the winners. Look over the record—you can't argue with a black and white record of the placings.

Eileenmeres *at the 1950 International*

Winners of

5 Purple and 14 Blue Ribbons

FIRST Prize Two-Year-Old Bull.
FIRST Prize Senior Yearling Bull.
FIRST Prize Junior Yearling Bull.
Senior Champion Bull.
Reserve Senior Champion Bull.
Reserve Junior Champion Bull.
Grand Champion Bull.
Reserve Grand Champion Bull.
FIRST Prize Group of 5 Bulls.
FIRST Prize Group of 3 Bulls.
FIRST Prize Pair of 2 Bulls.
FIRST Prize Senior Heifer Calf.
FIRST Prize Junior Heifer Calf.
FIRST Prize GET of Sire.
FIRST Prize Pair of Females.
FIRST Prize Pair of Yearlings.
FIRST Prize Produce of Dam.
FIRST Prize Best 10 Head.
FIRST Prize Junior GET of Sire.
Sired by a son of an Eileenmere 85th cow.

Eileenmeres also won many SECONDS and other close-to-the-top placings.

Top Selling Beef Female of 1950
Was a daughter of Eileenmere 500th bred to Eileenmere 1050th.

To All A Happy and Prosperous New Year

See our next ad for what our BANDOLIER bull is doing.

If You Want Seed Stock

We have a number of great young Herd Bull Prospects, some in the rough, others being developed for the shows and for future sales. Come see them—and make the next herd sire an EILEENMERE.

J. Garrett Tolan Farms Pleasant Plains, Illinois

KINLOCH FARM

Good from the day they were dropped!

Remember?

Last March, after seeing the Calves, and, among them, the two pictured below, we stated here, "We are convinced that we have in EILEENMERE 1029th one of the Country's Top Breeding Bulls". Today, they are almost a year old, and still show the Type, Style, Thickness and Depth, so like that of EILEENMERE 1029th, and so characteristic of his GET.

Here's how they appeared as calves

Kinlochmere 12th

He was a little over a month old when this photo was made. He is shown at the side of his dam—one of our good Elba cows.

Kinloch Bandolmere 3d

Notice the depth of "Bandolmere 3d" even as a calf. He is out of an Erianna cow that was purchased in an Eastern Regional Sale.

And, now at about a year old

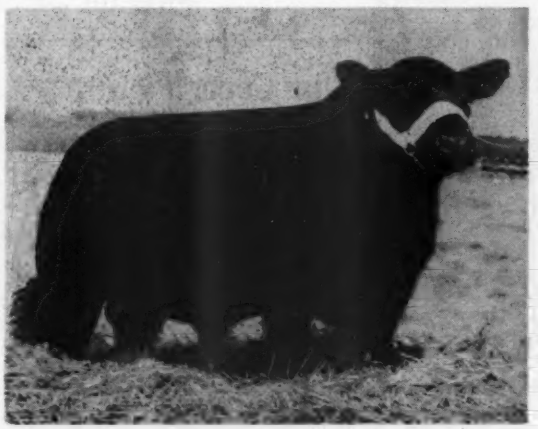

Kinlochmere 12th

Watch this bull as a junior yearling this year. Several cattlemen predict a real future for him at the shows in 1951. Here again is a fine example of the head, rear end and style in calves by EILEENMERE 1029th.

Kinloch Bandolmere 3d

He was junior and reserve champion at the Atlantic Rural Exposition, won his class at Timonium and at Chicago stood second in a really strong class of 31 top junior bull calves from the United States and Canada.

1950 was a year of real progress at KINLOCH. In addition to a crop of outstanding Calves by EILEENMERE 1029th, we have an impressive set of Calves by WHITNEY BANDOLIER and our other Herd Sires. Stop at KINLOCH, when you can, and see the cattle we have for sale and those we will have for sale during 1951.

Mr. and Mrs. Lee D. Butler, *Owners*

28 Miles south of Fredericksburg on Route 17

LYLE DUNCAN, Cattle Manager

SUPPLY, VIRGINIA

Table of Contents for January, 1951

Aberdeen-Angus Bulletin 64
A. B. Cooley & Son 120
Alimar—A Newer Herd 58
Ames Plantation Sale 133
Are Champions Genetic Accidents? 62
Black Cattle all over the Place 50
Brook-Essar-Shahan Sale 99
Chariton Breeders Sale 114
Calgary Fall Sale 122
Chicago Market 68
Coming Meetings 142
Coming Sale Dates 140
Editorial 70
Exchange 142
Foreign News 84
Frank Little Purchases the Wickwire Herd of Cattle 118
Futurity Nominations Show Sharp Increase 72
42 out of 44 Championships 57
Grand River Night Sale 134
Greenbrier, a West Virginia Stronghold 54
Hutchinson-Spence-Williams A Bar E Angus Farm Sale 123
Iowa Angus Sweep Bourbon Beef Show 60
Junior Breeder 63
Luther T. McClung Sale 110
Maryland Aberdeen-Angus Sale 128
Heart of America Fall Sale 132
Heart of Ohio Sale 119
Nodaway County Sale 137
Protein Consumption of Cattle Controlled with Salt 98
Show and Fair Dates 142
Twenty-Five Years Ago 104
The New President's Address 49
Van Wert County Sale 127
V. C. Swigart Sale 117
Virginia Breeders Sale 124
Washington News Flashes 66
Western Breeders' Sale and Crestview Dispersion 105
West Virginia's Winning Meat Team 136
Whosit? 72-B
Wyoming Breeders' Sale 112
Zimmerman Dispersion Sale 72-A

Index to Advertisers—145

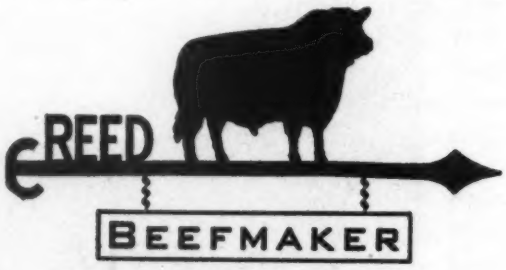

ABERDEEN-ANGUS CATTLE

Beefmaker Cattle Do Well for Others

Kansas State Sale, Hutchinson, November 16th, 1950, Lot 29 sold for $875.00. Her dam was bred and sold by us.

In 1940 we purchased EVER PRINCE of SUNBEAM and brought him to Kansas. Our herd is full of the blood of this Bull—EVER PRINCE. Today, Simon Angus Farm, Sunflower Farm, Swartz Brothers and many Kansas Aberdeen-Angus herds advertise sons or grandsons as their top breeding Bulls. Top sale bull, International "Show Window" Sale, Chicago, November 30th, 1950, ($3,000.00) was a grandson of EVER PRINCE.

McCurry Brothers, Sedgwick, Kansas, starting ten years ago as 4-H boys with a Beefmaker Bull calf, have built up a good herd of cattle and still continue using Beefmaker Bulls. A dairy farmer recently started "selling me" on the high standing of his Aberdeen-Angus herd—every one of his foundation females and his Bulls ARE Beefmakers. He has been accumulating them about six years.

Beefmaker Cattle are Profitable

Our Next Auction Sale is set for February 26th, 1951

C. E. REED, 4114 E. Central Ave., WICHITA 6, KANSAS

Telephone No. 68313 Residence; No. 53868 Farm

1951

The Aberdeen-Angus Journal

WEBSTER CITY, IOWA

FRED HAHNE....Editor, Publisher, Business Manager
RICHARD H. HAHNE....Assistant Publisher
GAY QUAMMEN....Advertising Manager
JEAN BRANDRUP....Assistant Manager
COLIN KENNEDY....Managing Editor
MARY JANE WICKS....Junior Editor
HENRI FJETLAND....Art Director
JAY RICHTER....Washington Flashes
NEIL SKAU....Chicago Markets
OTTO V. BATTLES....Contributing Editor
Los Olivos, California

E. H. ANDERSON....Missouri and Southwest
Chillicothe, Missouri
W. M. BARTON....Buffalo 2, N. Y.
421 Chamber of Commerce Bldg.
M. W. BONEY....Iowa, Nebraska, Minnesota, Dakotas
Box 740, Storm Lake, Iowa
H. H. JAMES....Illinois, Indiana, Wisconsin
104 N. Court, Pekin, Illinois

Entered as Second-class matter October 25, 1919, at the Post Office at Webster City, Iowa, under act of March 3, 1897.

Subscription price to all points in United States $2.00 per year; Canada, $3.00 per year; all other foreign points $3.00 per year.

Copyright 1949
By The Aberdeen-Angus Journal

Our Cover Picture

A little relief and contrast from the snow and cold which has been gripping most of the country is provided by our January cover. Perhaps in February we will give you a snow scene. Those thick, typy heifers on the JOURNAL cover this month are part of the production of Orchard Hill Farms, Enid, Oklahoma. A story on the Cotton herd appeared in the December issue.

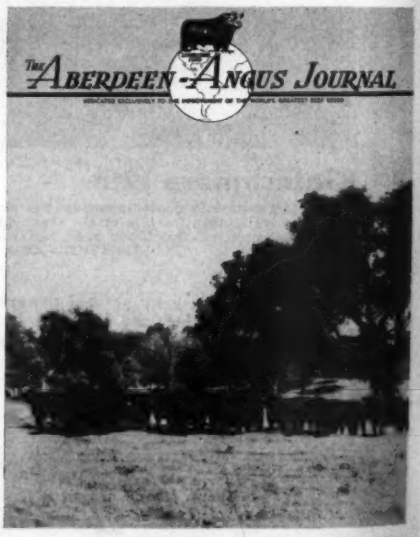

BEYOND A DOUBT
TWO PROVEN BULLS

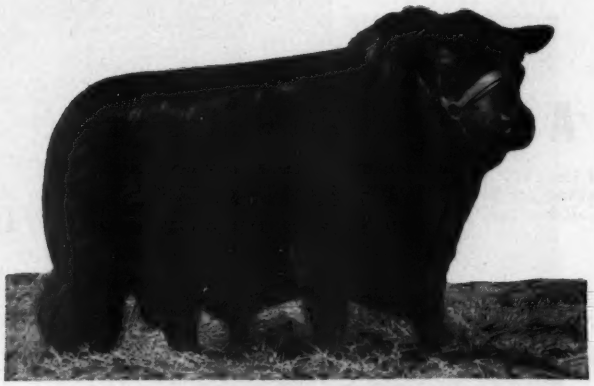

R.L.S. BLACK PRINCE

This bull is more than a 7/8 brother to Prince Sunbeam 29th. All farm visitors pronounce him one of the best. His calves are outstanding.

PRINCE SUNBEAM 370th

A son of Prince Sunbeam 29th, and out of an Ever Erica cow — one of the strongest families at Sunbeam.

They are in the money now and their get is in active demand. They have what you most want a bull to have —the ability to reproduce. Yes, sir, real breed improvers.

HIDEAWAY CATTLE MAKE GOOD FOR THEIR NEW OWNERS

Alton G. Taylor
Manager
Hideaway Farm

THE WILLMEN COMPANY
William G. Mennen
President
345 Central Ave., Newark 4, N. J.

C. R. McDade
Herdsman
T'Other Farm

Fooks Angus Farms

CAMDEN ARKANSAS

Featuring the **Get** *of*

Prince Revolution A Bar A

The Reserve Champion Bull of the 1949 NATIONAL SHOW and SALE, and selling for $13,500.00, a record price for a Calf his age.

9 Sons, 1 Grandson and 25 Daughters in Our First Annual Sale

Monday, March 26th, 1951

Sale to be held at the ARKANSAS LIVE STOCK FAIR GROUNDS, LITTLE ROCK, ARKANSAS.

The **25 Daughters** *of*

Prince Revolution A Bar A

Will be BRED to PRINCE ERIC 4th of SUNBEAM. Two Daughters of PRINCE ERIC 2d of SUNBEAM will be BRED to OAKRIDGE PRINCE 5th.

Our Senior Herd Sire

Prince Eric 4th of Sunbeam

The top selling bull in the 1949 Sunbeam Sale for $28,500.00. A full brother to the $100,000.00 Prince Eric of Sunbeam.

Get your name on the mailing list for this event—address

The Aberdeen-Angus Journal, Box 238, Webster City, Iowa

Sale Headquarters—MARION HOTEL, LITTLE ROCK, ARKANSAS
for your reservation please write B. T. FOOKS.

JIM ALLEN, Manager **ARTHUR FERGUSON, Herdsman**

Glencarnock

Now Offers You **Your Choice of**

7 Young Bulls by Raona's Bardolier 25th

We'll admit these BULLS are not ready for service—they're just April, May and June Calves—but they're the Calves we saved to develop, THE YOUNG BULLS, that we considered the top end, and they're on nurse Cows. You could find a top show Calf or two among them. RAONA'S BARDOLIER 25th is a proven sire and these BULLS by him are the right kind. Of course, their dams are among our best Cows, known producers of outstanding cattle. Come see them and select a good Calf that has a right to become a great herd BULL.

The Chief Sire

at Glencarnock

Raona's Bardolier 25th 886026

. . An Intensely BARDOLIER-BANDOLIER Bred Bull

Soon -- A Few Heifers

You recall the young BULL we purchased, RAONA'S PRINCE 11th, by Prince Burgess of Lakewood 2d. Well, we are going to have a small and top group of HEIFERS ready to sell in a few months and THEY'LL SELL BRED TO HIM. When you see him you'll want a SON or a DAUGHTER—he should be a great sire—he has the Type and certainly is an outstandingly well bred youngster. Come see him at any time.

—

Our Best Wishes to All for 1951

Glencarnock Stock Farms

"Constructively Bred for Breed Improvement"

JAMES W. McGREGOR, owner **ADA, MINNESOTA**

Raona Farms

HOME of the BREED BUILDERS
on ROUTE M-47-
WILLIAMSTON — MICHIGAN

Presenting **Raona's**

"Calf of the Month"

A Great Little Gammer Bull!

Raona's Prince Eric 8th

Calved September 20, 1950

Sire: RAONA'S PRINCE ERIC 1088595	Prince Eric of Sunbeam 744659	Prince Sunbeam 29th	Black Prince of Sunbeam
			Erica of Sunbeam
		Erra Erica 6th of Sunbeam	Revelga
			Erra Erica 3d of Sunbeam
	Miss Burgess 2d of Raona 701945	Burgess Eston 3d	Eston of Quality
			Miss Burgess B. 5th
		Miss Cridlan Burgess	Blackcap Edwards
			Miss Burgess Brown 5th
Dam: DEE-L-VEE GAMMER 717528	Eventuation of Cremona 9th 614403	Glencarnock Eric of Cremona	Glencarnock Earl Eric 16th
			Fannie Bess of Ada
		Blackbird 6th of Ada	General of Ada
			Blackbird Glencarnock 12th
	Gammer Eubena 638850	Eurus of Banks	Rosador of Ballindalloch
			Elma of Mullochard
		Gammer Eubia	Julian of Banks
			Gammer Gria

Not only a GREAT LITTLE CALF, individually, but a youngster that combines that individual excellence with a pedigree that we prize because we know the quality of the individuals back of it and know the way they produce. Note that you have an Imported cross accounting for a fourth of the blood of this Calf, that you have the blood of domestic International Champions on the top line. Anyway, you look at this Calf, you'll like him—That's why he's RAONA'S "CALF OF THE MONTH".

Watch the Next Issue for Our February **"Calf of the Month"**

If We Don't Have It

Whether it's a YOUNG BULL or a TOP YOUNG HEIFER that you are wanting, you can still come to RAONA for we'll help you find just what you want, whether we have it or not. We like to show you the cattle, anyway—and come see the "CALF OF THE MONTH".

RALPH and ONA B. WADLEY, owners

RAY SMITH, Manager
R. F. D.
Williamston, Michigan

930 Rexburg Road
EAST LANSING, MICHIGAN

MAX SHOTWELL, Herdsman
R. F. D.
Williamston, Michigan

Great Oaks W. Erica Adorable

A daughter of BETHEL BLACK MAR JR., out of a daughter of BANDOLIER of ANOKA. Second as a Junior Yearling on the 1949 circuit in Toronto, Chicago and Denver. In each instance the Heifer standing above her was the Junior Champion of the show. First at Michigan State Fair and Second at Ohio State Fair in 1950. She is the shortest legged and shortest coupled Female we have ever had at GREAT OAKS.

First Prize Pair of Females, Denver 1950

Blackcap W. of Great Oaks

A daughter of BETHEL BLACK MAR JR., out of an intensely bred REVOLUTION 84th dam. Grand Champion at the Royal Winter Fair in 1949 and Denver 1950. She has already raised a top Bull Calf by BARDOLIER-MERE 10th and due soon with her second Calf.

4 more Retired Show Cows

Join the Great Oaks Breeding Herd

Herbert's G. O. P. Mignonne

Sired by a son of BETHEL BLACK MAR JR., and out of a daughter of BANDOLIER of ANOKA 9th. She won her class at several shows in 1947, 1948, and 1949. Her first Calf, a son of PRINCE QUALITY M. B., is in our show barn and she will soon be dropping her second baby.

Blackcap Bessie 5th of Great Oaks

Sired by a son of BETHEL BLACK MAR JR., out of a BANDOLIER bred BLACKCAP BESSIE Cow. Near perfection in Aberdeen-Angus type. She was Grand Champion Female at the Royal Winter Fair in Toronto recently.

A few months ago one of our ads appeared calling attention to the fact that almost all the SHOW FEMALES we have exhibited the past several years have been retained in our breeding herd. At that time we listed seven great SHOW FEMALES that are producing regularly in our Cow herd. Pictured on this page are four more that have been added, making eleven in all. If grouped together in one pen they would make quite an impressive spectacle. Their Calves have been what one would expect from winning mothers. It is an often repeated statement that a good Bull must have an outstanding Cow for its dam. We have a few sons of these SHOW COWS on offer now.

VISITORS ARE ALWAYS WELCOME

Great Oaks Stock Farms

HOWARD L. McGREGOR, Owner
ROBERT W. WILLIAMS, Manager

Rochester, Michigan

Herdsmen: JOHN SHERIDAN, CHARLES DULZO

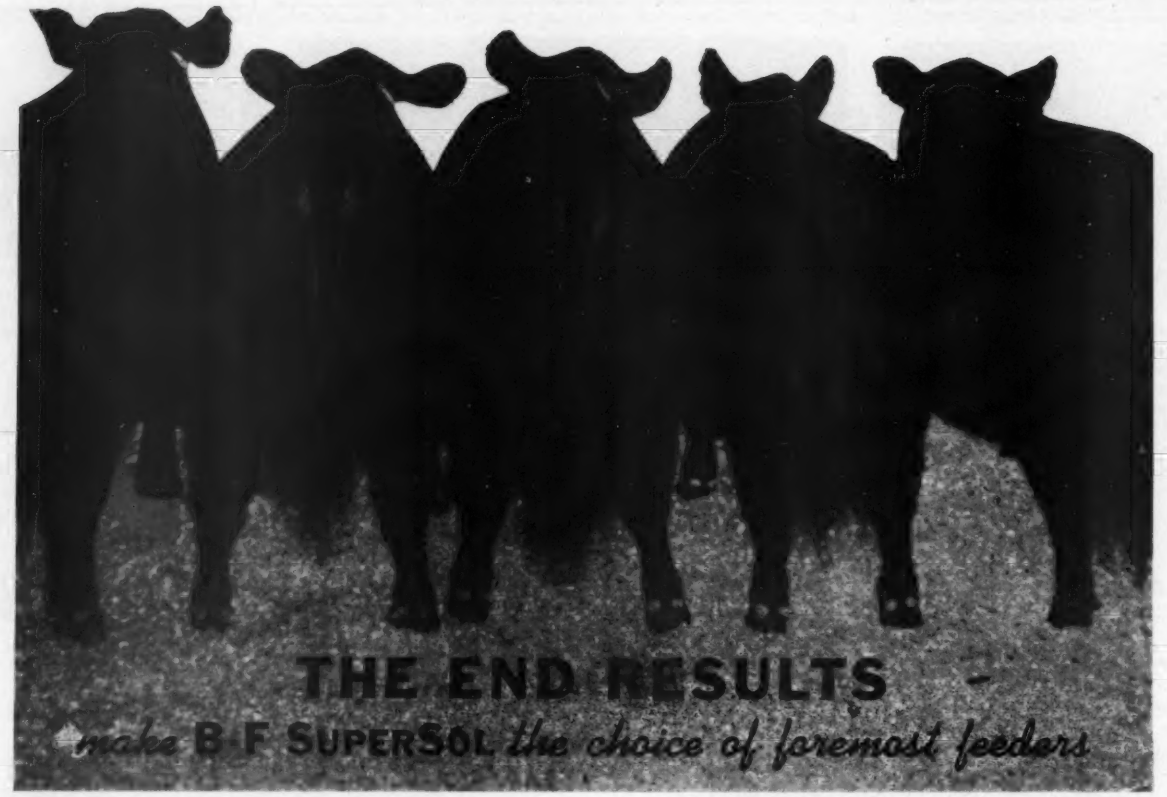

Foremost feeders, *who have checked results,* invariably say "feed 'em SuperSol". For example, a well-known Angus breeder who has been fitting registered cattle for many years for both shows and sales, and who has used B-F SuperSol for the past 3 years, sums up his results this way:

"Although I was probably not the first Angus Breeder to use SuperSol as a part of my fitting ration, I can assure you I'd be one of the last to quit feeding it."

B-F SuperSol, a high-protein, high-vitamin feed supplement, helps produce the results feeders want. For better results with *your* animals, try B-F SuperSol, the choice of foremost feeders.

Available in pellet or granular form.

FREE!

This booklet tells what SUPERSOL will do for your livestock!

Write

FEED DIVISION
BROWN-FORMAN
DISTILLERS CORPORATION
at
LOUISVILLE IN KENTUCKY

PROVIDES

true VITAMIN A
VITAMIN D

B-GROUP VITAMINS
RIBOFLAVIN, THIAMIN
NIACIN, CHOLINE, PYRIDOXINE, PANTOTHENIC ACID, p-AMINOBENZOIC ACID
BIOTIN, FOLIC ACID

FATS and PROTEINS
CALCIUM, PHOSPHOROUS
and ESSENTIAL TRACE MINERALS

plus **VITAL PRODUCTIVE FACTORS**

Warner Grove Farms . .

"Buckeye Blacks are Better"

A Breeding Herd of **Select Blood Lines** *and Individuality*

1950 International

← Queen W. G. 3d 1178695

Calved May 6, 1949

FOURTH Summer Yearling Heifer.....(38 Shown)
SECOND Pair Yearlings.....(16 Shown)
GRAND CHAMPION Show Window Sale Heifer
(Eligible for 1951 American Futurity)
A Granddaughter of GENERAL BLACK C. S. 625344, purchased by Penney & James, Hamilton, Missouri

Eileenmere 1500th W. G. 6th →

Calved February 16, 1949

FIRST Junior Yearling Bull.....(22 Shown)
RESERVE JUNIOR CHAMPION
SECOND Pair Yearling.....(16 Shown)
A McHenry Blackcap grandson of EILEENMERE 500th, 1946 International Grand Champion Bull, who sired EILEENMERE 1050th the 1950 International Grand Champion Bull

VISITORS ALWAYS WELCOME

Warner Grove Farms

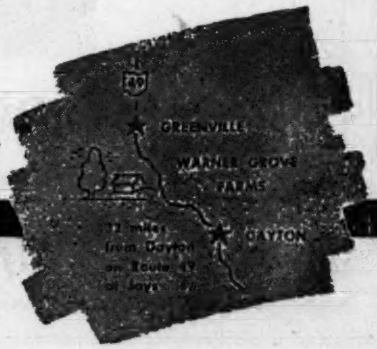

GREENVILLE • OHIO

BREEDERS OF PUREBRED LIVESTOCK • REGISTERED ABERDEEN-ANGUS BEEF CATTLE

DAN T. WARNER, Owner — L. MONROE PYLES, Manager

Iowa State's

109 Bulls . . . . . 219 Lots . . . 110 Females

75 Serviceable Age — Top Families Represented — 65 Bred Heifers

Show

10 A. M., Monday, February 5th

Judges

ARCH GINTHER, Harlowton, Montana
LUTHER McCLUNG, Ft. Worth, Texas

CHAMPION STEER—

—CHAMPION CARCASS—

—CHAMPION GROUP of

3 Complete Shows! 131 Open Class Cattle; 62 Futurity Cattle; 4 Pens of 3 Females

Annual Banquet

7:00 P. M. on Monday
February 5th

Montrose Hotel
Sale Headquarters

Iowa Blacks Breed Better Beef

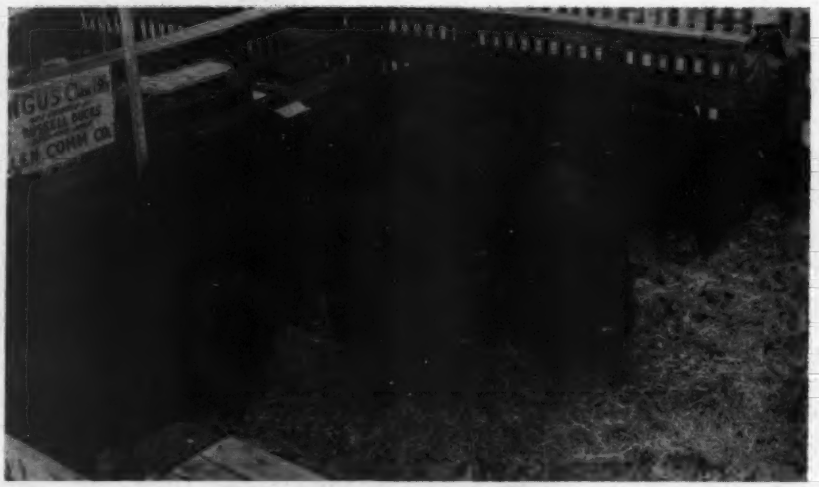

In Heated

Sale and Show Pavilion
Hawkeye Downs
Fair Grounds
Cedar Rapids, Iowa

Iowa Blacks Breed Better Beef

Sale 10:00 a. m., Tuesday, February 6th

Request Your Catalogs from BILL KILLPACK, Secretary-Sale Manager, LOGAN, IOWA

Iowa Aberdeen-Angus Breeders' Association

ROY G. JOHNSTON and HAMILTON JAMES, Auctioneers

Greatest Show and Sale

Third Annual Futurity Show

*Indicates Futurity Consignors.

Iowa's Growing Futurity Show

The proof of POPULARITY is found in ADVANCEMENT and the "FUTURITY SHOW" is growing in Quality and Numbers.

This year the SHOW has "almosted" doubled. The numbers are full of YOUNG CATTLE that have been shown and have bright futures ahead of them on the tan bark or in the breeding herd.

Fine, well bred, young HERD BULL PROSPECTS and GREAT BROOD COW PROSPECTS among them.

A Futurity Champion Female—

Consignors:	FUTURITY Bulls	FUTURITY Heifers	OPEN Bulls	OPEN Heifers
A. T. ALTICK, Osage	..	..	4	..
*BEN BOWNE, Batavia	..	1	..	3
*TOWNSEND M. BROWN, Nichols	1	..	1	..
M. H. BROTHERSON, Victor	..	..	1	..
JOHN W. BAILEY, Jr., Marshalltown	..	..	2	..
*BELL and SONS, Osceola	1	1	1	1
*L. D. BROWN-E. GELBACH, West Liberty	1	..	..	..
*LOUIE D. BROWN and SONS, West Liberty	..	2	1	..
B. C. BURRELL, Rippey	..	..	2	..
*L. F. CATTERSON, Oskaloosa	1	..	..	..
CECIL CAREY, Marengo	..	..	2	1
A. R. CLAUSE and SON, Grand Junction	..	..	1	..
*CLEMENT BROS., Newton	1	..	1	2
RAY H. CLINE and SON, Bussey	..	..	1	..
*A. L. CONDON, Casey	2	..	..	..
ARNOLD J. DRISCOLL, Olin	..	..	3	9
J. V. DRISCOLL and SON, Williamsburg	..	..	..	4
DYER BROS. and SONS, Pleasantville	..	..	2	2
P. W. EGGERS and SONS, Knoxville	..	..	2	1
*EL-JON FARMS, Rose Hill	1	1	1	1
*OTTO and JOHN EMERSON, Knoxville	1	..	..	..
WALDERMAR FIEBELKORN and SONS, Van Horne	..	..	..	2
C. A. FIGLAND and SONS, Searsboro	..	..	1	4
FLECK and VANDER WERFF, Sully	..	..	1	..
*DWIGHT GARNER, Ida Grove	2	..	..	..
*GREENMERE STOCK FARM, Marshalltown	3	1	1	..
*H. H. GROFF, Fairfax	1	1	..	3
H. A. GREIMAN, Garner	..	..	2	..
VERNON C. HAMANN, Wilton Junction	..	..	1	..
LEONARD HANSEN, Dickens	..	..	1	..
RAYMOND C. HANSEN, Rowan	..	..	2	..
*W. W. HERKELMAN, Dexter	1	..	1	..
MR. and MRS. HENRY F. HOHL, Donnellson	..	..	2	..
*W. A. HOPLEY, Atlantic	..	1	..	..
FRED J. HUSHAK and SONS, Clutier	..	..	2	..
*ENOCH and BOB JOHNSON, Galva	..	1	..	..
*JOHNSON BROS., Ida Grove	..	1	..	..
JOHN KEAN, Cumming	..	..	1	..
*I. E. KEMP, Marion	2	..	..	..
*BETTY LOU KEMP, Marion	1	..	..	..
W. J. KIEHL and DAUGHTER, Mechanicsville	..	..	1	..
*DON KOENIGHAIN, Williamsburg	..	4	..	..
*ROY M. KOSTER, Gladbrook	1	2	2	1
*L. W. LARSON, Greenville	2	..	..	..
A. C. LINCOLN and SON, Wyoming	..	..	2	..
Q. W. LOCKRIDGE and SON, North English	..	..	1	..
PAUL MATHERN, Buckingham	..	..	2	..
J. K. MERSHON, Creston	..	..	1	..
MILLER and BAUMGARNER, Hampton	..	..	1	1
JOE W. MILTNER, Iowa City	..	..	1	..
LAWRENCE P. NELSON, Brayton	..	..	1	3
HARRY NEWMAN and SON, Martelle	1	..	..	..
LAWLER O'BRIEN, Parnell	..	..	1	..
*LESLIE OSTER, Webster	..	1	1	..
LESLIE OLIVER, Williamsburg	..	..	2	..
*O and R FARMS, Scranton	1	..	..	1
ROBERT S. OVERTON, Knoxville	..	..	1	..
PIONEER ANGUS FARMS, Coon Rapids	..	..	..	2
*P. K. PRATT, Walnut	1	3	..	..
MARVIN REDENIUS, Parkersburg	..	..	1	..
*KENNETH REDFERN, Yarmouth	1	2	3	..
M. E. RHOADES and SONS, Scranton	..	..	1	..
ROY A. RITTER and SON, Reasnor	..	..	3	..
*W. C. ROBERTSON and SON, Bayard	1	..	1	1
*WILLARD and ROBERT ROBINSON, Masonville	1	..	..	..
ROBINSON BROS., Masonville	..	..	1	2
*CARROLL ROHNDANZ, Killduff	1	..	..	..
*PAUL C. ROHRET, Tiffin	1	..	..	..
*ROHRET BROS., Oxford	..	1	..	..
*ROSENGIFT STOCK FARM, Kelly	2	..	..	..
F. H. ROTTER and SON, West Point	..	..	1	2
*HENRY SCHMUECKER and SON, Amana	2	2	1	2
J. G. SHOWALTER and SONS, Hampton	..	..	2	..
C. W. SMITH, Lisbon	..	..	1	..
RANDALL V. SMITH, Lacona	..	..	1	..
WARREN SOORHOLTZ, Melbourne	..	..	..	1
GLEN H. SORDEN and SON, Webster	..	..	1	1
*JAMES STEPHENSON, Reinbeck	..	1	..	..
BEN G. STUDER, Wesley	..	..	4	..
*SUNSET KNOLL, Ames and Washington	..	1	..	1
*TIMBERTOP ANGUS FARMS, Rippey	1	..	..	1
*W. J. WALSHIRE, Mechanicsville	1	..	..	..
CHARLES WALTEMEYER, Melbourne	..	..	1	..
CORWIN WHITLATCH, Knoxville	..	..	2	..
*GARNETT G. WEST and SONS, Altoona	1	1	..	3
*H. R. & W. W. WHITE, Sigourney	1	..	..	..
*JOHN W. WILLER, Tipton	1	..	..	..

Hawkeye Downs **Cedar Rapids, Iowa, February 5th and 6th**

M. W. BONEY for Aberdeen-Angus JOURNAL

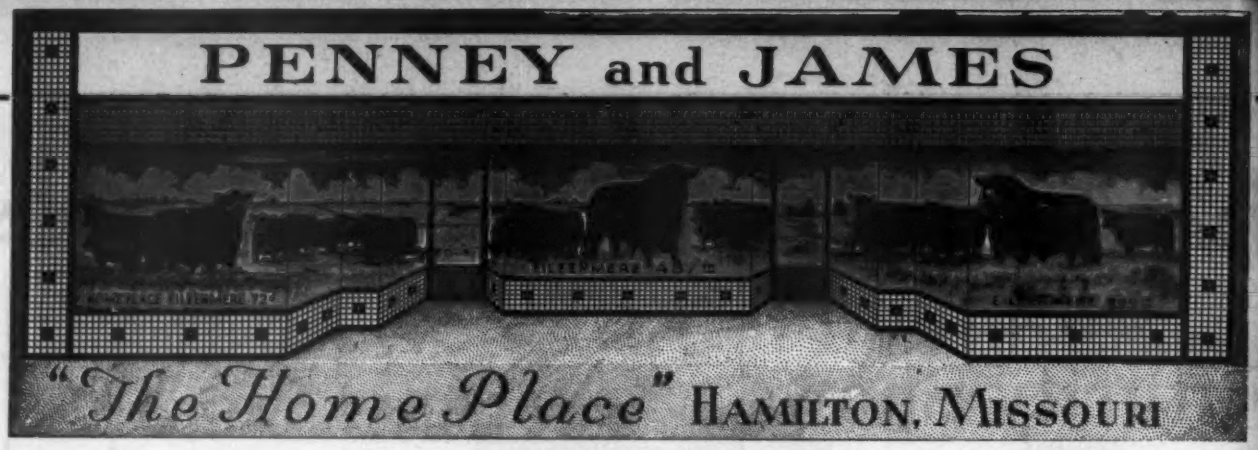

In a Comfortably Heated Sale Pavilion at "The Home Place"

Our 9th Annual Production Sale

Homeplace Eileenmere 999th 100

A top son of EILEENMERE 999th that SELLS; a half brother to the $30,000.00 1950 International Reserve Grand Champion.

Homeplace Eileenmere 999th 55

Another splendid EILEENMERE 999th son—his kind are the kind that make the breed great.

The Undefeated Pair of Females

Bred and Owned and their winnings include the 1950 International.

Eileenmere 487th's Junior "GET"

First Prize at 5 major shows in 1950. Many cattle bred like these will be sold

R. H. Eileenmere

A typical son of the "WONDER BULL", EILEENMERE 487th. Half brothers are doing well all over the land. THIS BULL SELLS. There are not going to be too many "487th" Bulls offered for sale.

A Top Two Bull Group

Many times the First Prize Two Bull Group in top competition. Included are HOMEPLACE EILEENMERE 999th 35 and HOMEPLACE EILEENMERE 52d. Half brothers sell and Heifers carrying their service will sell.

Monday, March 5, 1951, Hamilton, Mo.

Our Five Bull Group

Our Five Bull Group won First in many of the 1950 Major Shows.

Best 10 Head 1950 American Royal

Also winners of First at National Aberdeen-Angus Show, San Francisco, California.

The Offering

FIFTEEN BULLS will be offered. Ten will be sons of EILEENMERE 999th and three by EILEENMERE 487th, with the other two by sons of "487th". These Bulls are strictly top Herd Bulls, of the right type and bred well enough to give real assurance of their becoming most satisfactory sires. Half brothers are doing well for many breeders in the land. These can do as well for you. FIFTY FEMALES will be offered including thirteen daughters of EILEENMERE 999th; eight head by EILEENMERE 921st, a son of "487th"; seven by BLACK WOODLAWN 11th, also by "487th"; seven by ENVIOUS of HAMILTON and the others by some of "487th". Quite a few HEIFERS SELL BRED and among them are five bred to "487th"; eight to EILEENMERE 999th; seven to HOMEPLACE EILEENMERE 500th; seven to HOMEPLACE EILEENMERE 52d; two to HOMEPLACE EILEENMERE 49th; four to HOMEPLACE EILEENMERE 155th, our sensational Junior Calf; seven to HOMEPLACE EILEENMERE 115th, a Bull we are using heavily; and four to HOMEPLACE EILEENMERE 999th 35, the $30,000.00 International Reserve Champion we sold—this will be the first opportunity to buy his service. Seven Heifers will sell open. Included, too, are members of practically all of the more popular tribes, as well as several members of the show herd. Watch for the February issue of the JOURNAL for complete details.

Meanwhile, you are welcome at the "Home Place"—For Catalogs, Please Write:

J. B. McCORKLE, Sale Manager — Suite 3500, A.I.U. Building — 50 West Broad Street, Columbus 15, Ohio

ENNEY and JAMES, Owners
RIN L. JAMES, Manager

Hamilton, Missouri

DAVE LUCKETT, Breeding Herd
HARL JACKSON, Herdsman

Announcing the

All "Glencarnock Eric" *Sale*

To BE HELD

Tuesday, May 1, 1951

Cove Creek Farm *"The Home of Eric"* **Covesville, Virginia**

A GREAT SIRE

A GREAT RECORD

Glencarnock Eric of Cremona

Featuring the Sons, Daughters, Grandsons and Granddaughters of the great GLENCARNOCK ERIC of CREMONA, one of the top sires of all time of our great beef breed. Because of the war, many of these great animals did not receive full credit for their record as winners. The 1940 International Grand Champion has sired Sons and Daughters worthy of his great name, the top fifty of which will be offered for sale at our first ALL "GLENCARNOCK ERIC" SALE. This is an opportunity well worth waiting for, your chance to acquire a HERD BULL and to build your COW HERD rich with the blood of this great Sire.

50—Selected Head—50

Since this offering is to be the cream of the descendants of "GLENCARNOCK ERIC," only the top fifty head, those fifty which excel in quality and character will be chosen for this sale. Only those animals representative of their famous sire and grandsire will be offered to the public. We are accepting nominations for entries now.

Select your entries now and send us your nominations. Be one of the first to join in making this one of the greatest sales of 1951.

Address all Entries and Inquiries to:

B. A. Rucker, Jr., *Sale Manager* **Eastham, Virginia**

Goose Creek Farms'

Fifth Annual Sale

Tuesday, March 20th, 1951

Columbus Junction, Iowa

Selling

56 Females

Bandoliers and Eileenmeres

Including the Entire SHOW STRING, with GLORIOUS ZARA of GOOSE CREEK, considered by practically every good breeder that has seen her as one of the best in the Nation.

All-Top-Families

Gammer, Jilt, Blackcap Bessie, Bandymaid Miss Burgess, Maid of Bummer Miss Burgess, Zara, Georgina, Juana, Witch of Endor, Barbara, Blackcap Empress, Elba.

44 Bred or with Calves at side

Glorious Zara of Goose Creek

Grand Champion Female at Nebraska State Fair . . . SELLS OPEN.

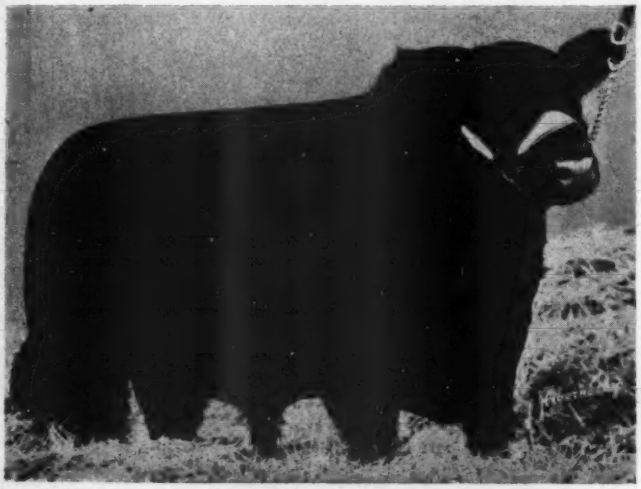

Lar-Eileenmere

Reserve Grand Champion Bull at Missouri State Fair . . . TEN TOP FEMALES SELL BRED TO HIM.

14 Herd Bulls

All are serviceable age

Including LAR-EILEENMERE and Seven other Sons of EILEENMERE 1023d . . . Bulls with substance, depth, bone, width and smoothness . . . They are the Breed Improving kind.

Also 6 Bandoliers

The Tops from our entire herd . . . Several SHOW PROSPECTS.

Featuring the **Get** *and* **Service** *of*

Eileenmere 1023d

Proven one of the Top Breeding Sons of EILEENMERE 500th.

Raona's Bardolier 60th

Full Brother to El-Jon Herd Sire . . . 14 BAR H FARM HEIFERS bred to Him.

Blackbird Bardolier of Anoka 25th

Son of BANDOLIER of ANOKA 10th. The REAL BANDOLIER TYPE.

We invite comparison with them all

Goose Creek Farms Post Office **Muscatine, Iowa**

FORREST M. LARMER, Owner — WRITE FOR CATALOG — DON MAPEL, Herdsman

Adams Plantation

The "All Purple" Sale

Monday, March 12th, 1951, 1:00 p. m.

Featuring

The Get and Service of

PRINCE ERIC ESQUIRE, a son of PRINCE ERIC, undefeated in the East in 1949, including Eastern National and the popular International Reserve Grand Champion Bull.

PRINCE 29th of ESSAR, the $10,000.00 son of the $20,000.00 MASTER PRINCE 21. Service Bull on many of our Heifers.

HIGHLANDS GENERAL 19th whose Calves have never stood below Second Place anywhere shown, including the Eastern National.

BLACKBIRD EPPY of Le BARON 4th, a great breeding Bull. See his Calves in this sale and you will agree.

EPPONIAN STAMP of BROADVIEW has passed on, but his Sons and Daughters have left a show and breeding record that is a challenge to the future. There have been few herd sires of comparable caliber.

EILEENMERE of Le BARON, sire of BLACKCAP LASSIE 3d of ELKTON. First in a great Senior Yearling Class at the 1950 International.

PRINCE SUNBEAM 340th, a Son of the $100,000.00 PRINCE ERIC from the ERICA MARIE strain of Cows, probably one of SUNBEAM'S greatest.

Prince Eric Esquire 943334

A Son of the $100,000.00 PRINCE ERIC of SUNBEAM. One of the Best Breeding and Show Bulls in the United States. See his calves and you will agree. His show record speaks for itself.—ADAMS PLANTATION.

Highlands General 19th 778648

Our Senior Herd Sire and a Bull of proven merit whose Calves have been consistently among the tops wherever shown. One SON and NINE DAUGHTERS are SELLING.

Blackbird Eppy of Le Baron 4th 910766

A great breeding Bull, grandson of EPPONIAN of ROSEMERE 8th, full brother to Le BARON EPPONIAN, the Model Bull. The only time shown he was Supreme Champion at the Amherst Fair in 1948, winning the Colonel Dillard trophy. All of his Daughters to date have averaged over $1,200.00 each. Several of his Daughters Selling in this sale.

For Catalogs, Write

L. W. TURNER, *Old Elkton Farms*, Forest, Virginia . . . JULIAN ADAMS

Elk Hill - Old Elkton

The "All Purple" Sale

Old Elkton Farm . . . . Forest, Virginia

Prince 29th of Essar 1095085

One of the thickest short legged Bulls in the breed. Undefeated in his class in the East. The Grand Champion at Virginia State Fair, and the Atlantic Rural Exposition. The $10,000.00 son of the $20,000 00 MASTER PRINCE 2d. Service Bull on many of our Heifers.

Featuring

Top Families of the Breed

Barbara Woodson	Pride of Aberdeen
Maid of Bummers	Erica (Various Tribes)
Ballindalloch Georgina	Glencarnock Elba
Ballindalloch Jilts	Blackbird
Juana Erica	Queen Mother
McHenry Blackcaps	Miss Burgess
Tolan Blackcaps	Blackcap Bessie

Epponian Stamp of Broadview 607618

Four of his Daughters and many Granddaughters are Selling. He produced the undefeated GET of sires everywhere shown during the 1950 season, including Atlantic Rural Exposition, Virginia State Fair, and the Tennessee Valley A & I Fair.

Prince Sunbeam 340th 1018071

An ERICA MARIE, son of PRINCE ERIC of SUNBEAM. He represents close up in his pedigree the greatest concentration of BLACK-CAP REVOLUTION blood possible today. Eight of our Heifers in the sale are BRED TO HIM.

To fully appreciate this "ALL PURPLE" offering, you should first secure a copy of the catalog and then plan to personally be present on March 12th.

Adams Plantation, **Lynchburg, Va., or J. B. HODGES,** *Elk Hill,* **Forest, Va.**

REED

BEEFMAKER

ABERDEEN-ANGUS CATTLE

Eighth Annual

Production Sale

Registered Aberdeen-Angus Breeding Cattle

Selling 23 Bulls—20 Young Females

Cattle in good breeding condition—not show fitted—ready to work and all their useful life before them.

LUNCH WILL BE SERVED **PLAN TO ATTEND**

Write for Catalog

Sale will be held

Monday, Feb. 26th, 1951

1:00 P. M., at the farm

Located 2 miles West of City Limits on Highway 54, 1 mile South, ½ mile West.

Wichita, Kansas

Our Cattle do Well for Others — Beefmakers are Profitable

In the Kansas State Breeders sale, Hutch son, November 10th, 1949, Lot 16 (14 months old), sold to the Judge of the show, John J. Tolan, Pleasant Plains, Illinois, at public auction. At the International Live Stock Exposition, Chicago, Illinois, November 28, 1950, she appeared in the Show Herd of the J. Garrett Tolan Farms, Pleasant Plains, Illinois. Listed in the official Catalog as "305—QUEEN W. of K. D. 1138506, sire, BEEFMAKER 81st 869145; dam, WICHITA QUEEN 6th 806821" BEEFMAKER 21st 657267 sired WICHITA QUEEN 6th.

Shown as Senior Yearling (21 shown in the class) she placed 8th. We are proud of breeding a Heifer that did stand eighth in that class and consider it a special honor that John J. Tolan bought the Heifer and personally showed her in the ring.

Maybe you could do well with our Sale Heifers

Consignors:

C. E. REED.....Wichita, Kansas
W. H. BECKER.....Goddard, Kansas
SIDNEY SANDERS.....Harper, Kansas
McCURRY BROTHERS....Sedgwick, Kansas
L. R. GOODIN & SON.....Derby, Kansas
THAINE L. HUNT....South Haven, Kansas

C. E. REED, 4114 E. Central Ave., WICHITA 6, KANSAS

Telephone No. 68313 Residence; No. 53868 Farm

"The Home of Popular Families"

Has for Sale

Top Yearling Show Bulls sired by These Top Breeding Bulls and out of Show Cows

If you need perfect heads, short legs and depth of body come to Bradley's. We have many great Bulls to select from, out of these popular familied Cows listed below. If we haven't what you want or need more Bulls than we have we can supply you with any number through the Lamoine Valley Association.

You can Buy or Trade at Bradley's

Eric B. 10th 720309 At Left

Sire: BLACK BURGER 2d 650030	Black Burgess of Sunbeam 569439	Black Prince of Sunbeam 504521	Black Peer of St. Albans
			Pride 17th of Sunbeam 407797
		Miss Burgess 65th 445431	Elgon Marshall 2d 423074
			Miss Burgess 37th 442447
	Burgess Maid 2d 510293	Alexander M. of Rothmaise 450569	Earl Eric Glencarnock 3d
			Buxom Maid Glencarnock 4th
		Beautiful Maid of Wdcote 3d 429688	Baron Burgess of Woodcote
			Miss Burgess of Woodcote 6th
Dam: ELCO of BLACK BEAUTY 5th 624021	Black Prince 45th 521067	Muskogee Prince 4th 464771	Prince Marshall 261280
			Jill 10th of Muskogee 439512
		Blue Ribbon of Muskogee 12th 439521	Exterline 404825
			Blue Ribbon of Muskogee 3d
	Elco of Woodlawn 2d 533072	Blackcap S. 14th 482347	Benedict of Woodcote 4th
			Blackcap Lassie 21st 323781
		Elconadale 112th 462604	Eno Elba 403593
			Elconadale 43d 354712

Grand Champion Bull at Missouri, Iowa and Ohio State Fairs against the strongest competition of the breed. His get bespeak his great worth.

• • •

Black Pardolier 975466 At Right

Sire: BLACKCAP GRENADIER G. R. 10th 690213	Black Bardolier 480883	Bandolier of Anoka 462299	Blackbird Bandolier of Page
			Barbara McHenry of Anoka
		Black Bardella 460791	Bardell Martin 2d 423834
			Blackbird Quality Lot 429029
	Lady Harrison of Grand River 508025	Black Beryl S. 396858	Monarch of Elm Hill 263123
			Blackbird 17th of Grassland
		Blackcap Harrison 1933 468565	Blackcap Sublette 406545
			Blackcap Harrison 83d 434039
Dam: BLACKBIRD QUALITY MAID 803298	Kedar Bandolier 570422	Bandolier of Anoka 462299	Blackbird Bandolier of Page
			Barbara McHenry of Anoka
		Keepsake Forever 517818	Bandolier of Anoka 462299
			Keepsake of Wildwood 378023
	Blackbird Quality Twin 499745	Bandolier of Anoka 462299	Blackbird Bandolier of Page
			Barbara McHenry of Anoka
		Blackbird Quality S. 2d 418387	Quality Marshall 369886
			Blackbird 222d 227654

An intensely bred BANDOLIER of ANOKA, First Prize Bull, Indiana State Fair, a half-brother to the 1949 Grand Champion International Female. He has the type and is siring great individuals, many of HIS GET are in our Show Herd.

Our Cow Herd

Is made up of Cherry Blossoms, Zaras, Blackcap Bessies, Gammers, Ballindalloch Georginas, Anoka Barbaras, McHenry Barbaras, Jilts, Cridlan Evergreens, Witch of Endors, Juanas, Glencarnock Elbas and six families of Miss Burgess. Some of these Cows were Champions and Reserve Champions at major shows and State Fairs.

Come to* BRADLEY'S *if you need* Bulls *sired by show bulls and out of show cows

We will always Trade for Good Females

A CORDIAL WELCOME TO VISITORS

F. M. Bradley & Sons — A FUTURITY HERD — Avon, Illinois

COMPLETE DIS

Thursday, February 1s

95 H

Including 2 Outstanding Herd Sires and 5 Herd Bull Prospects

"Only in a Dispersion do the Buyers get such an Opportunity"

Envious Eileenmere 2d 629675

Is certainly no stranger to the enthusiast of the Breed, for he has produced a great number of outstanding cattle. For several years herd sire at El-Jon Farms. Sired by ENVIOUS BLACKCAP B. 6th, by ENVIOUS MARSHALL 3d, both International Grand Champion Bulls. His dam was sired by EILEENMERE 32d. He still has the appearance of a young Bull, very active, a rapid sure breeder, and sound in every way. He has several good Sons and a great number of choice Heifers selling. Many of the Cows carry his valuable service.

The Bulls

The bulls represented with progeny in the sale include: Envious Eileenmere 2d, Eileenmere of Dunlap, Envious of Hamilton, Bell Boy W. 28th, Ebony's Lad of Ida, Eileenmere 999th, Eileenmere 649th, Eston of Quality, Revolution 78th, and others.

Envious Blueblood Lady 28th

Sired by ENVIOUS EILEENMERE 2d and out of BLUEBLOOD LADY IDA 27th, the Cow that produced BLUEBLOOD LADY 38th, the 1941 International Junior Champion. This valuable OPEN HEIFER and HER DAM BOTH SELL.

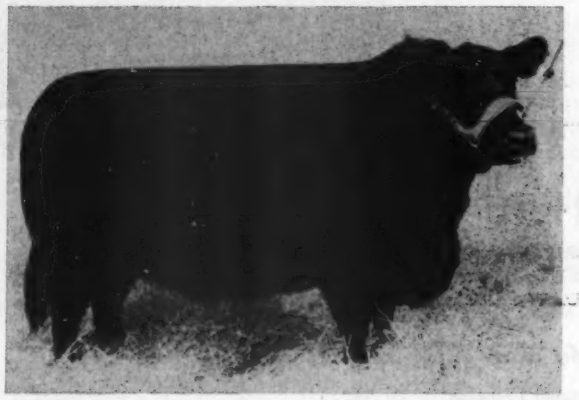

Ebony's Lassie of Dunlap

Sired by EBONY'S LAD of IDA and close up to calving to the service of our young son of EILEENMERE 487th. This should be a valuable mating as she is exceptionally thick and deep.

The Bred Heifers

16 great bodied HEIFERS all well along in Calf to the valuable service of EILEENMERE of DUNLAP. They represent noted Bulls and families. All cattle T. B. and Bang's tested. They have a clean bill of health and can go anywhere.

For further Information a
MAURICE BONEY, Sale Manag

Mr. & Mrs. Don C. Houston

COL. ROY G. JOHNSTON, Auctioneer

PERSION SALE

In comfortable Heated Pavilion at north edge of City on Highway 50

Denison, Iowa

Head

Eileenmere of Dunlap 1115302

A young proven Bull of which we will undoubtedly hear a great deal of favorable comment for years to come. As we see in this unretouched snap, he has a lot of natural thickness, is lowset, deep, with a strong back and loin, and stands on a wealth of bone. Sired by the great EILEENMERE 487th; he in turn has proven himself as a sire of great merit. A young Son and several outstanding Heifers by him selling in this sale will please the most particular buyer. Majority of the bred Heifers and a good number of Cows are carrying his service.

The Families

Judy Blackcap, Ballindalloch Jilt, McHenry Barbara, Blackcap Empress, Miss Copland, Blueblood Lady, Zara, Missouri Barbara, Blackbirds, Elslow, Enchantress, Elba, and Eisa Ericas.

1 of the Open Heifers Selling

Lot 29—sired by EILEENMERE of DUNLAP. This is an unretouched photo that we snapped ourselves but it brings out the natural thickness, depth, and type, that this young Bull is stamping on his offspring.

The Cows

This is a producing herd that will be selling in ordinary breeding condition. They have never been pampered. The majority are strong (many double bred) in the blood lines of EARL MARSHALL. A number will have calves at side and the balance are bred for early calving.

The Open Heifers

18 OPEN HEIFERS—4 outstanding ones by EILEENMERE of DUNLAP —the balance by ENVIOUS EILEENMERE 2d. A choice group, very typy, combining body conformation, quality, and pedigree. All young cattle officially vaccinated.

Envious Lassie of Dunlap

Sired by ENVIOUS of HAMILTON and of the good Judy Blackcap family. Will calve in March to the service of EILEENMERE of DUNLAP.

for Catalogs please address
Box 740, STORM LAKE, IOWA

. . . . . **Dunlap, Iowa**

MAURICE BONEY, for the JOURNAL

Mercer County

Illinois Aberdeen-Angus Breeders' Association Sale

Saturday
March 24th, 1951
Aledo, Illinois

In this our Twenty-First Annual March sale; every effort has been made to list an offering comparable with the season's better groups to sell. No sale can rightfully claim each animal to be an outstanding attraction, and we do not wish to make claims that will keep away those interested in good honest cattle suited for either the founding, or improving herds that should improve the herds of their community; yet I know that there will be sold individuals, whose own merit and the richness of their blood lines entitle them to homes in the country's greatest herds. They will be offered by the breeders who have sold our more attractive animals in previous sales; and who have endeavored through the purchase of herd sires featuring the breed's more successful strains, and females from the breed's most rare and popular families, each year make substantial improvements in their offerings; with the hopes of further emphasizing the county's right to continued recognition as the "ABERDEENSHIRE OF AMERICA".

25 Bulls — 110 Lots Selling — 85 Females

The twenty-five Bulls selling are an outstanding group, featuring several of the county's more successful tried sires, whose calves have topped previous auctions here; the entire group of stronger ages than are found in most sales; with the youngsters, the tops from their consignor's calf crops.

The eighty-five females, the most of which are either good aged Cows, many with Calves at foot now, or bred Heifers, with a few of the choicest 1950 Heifers. Families represented are the GAMMER; BLACKCAP BESSIE, BLACKCAP EMPRESS, BLACKCAP EFFIE, and other BLACKCAPS; BALLINDALLOH GEORGINA; WITCH of ENDOR; ZARA; MAID of BUMMER and other MISS BURGESS; BALLINDALLOCH JILT; PORTLETHEN LUCY; McHENRY BARBARA; JUANA; GLENCARNOCK and EBOREA ELBA; CRIDLAN EVERGREEN, HARTLEY EDELLA and ELINE, and other ERICAS; BLACKBIRD; PRIDE of ABERDEEN; QUEEN MOTHER and other recognized strains.

They will feature the get and service of sons of the $35,000 INTERNATIONAL RESERVE GRAND CHAMPION BULL, PRINCE SUNBEAM 328th; the $35,000 INTERNATIONAL RESERVE GRAND CHAMPION, PRINCE BARBARIAN of SUNBEAM; the $20,000.00 PRINCE SUNBEAM 156th; the $10,700.00 PRINCE QUALITY of SUNBEAM, along with that of the famous founder of the line, the 1938 INTERNATIONAL GRAND CHAMPION, BLACK PRINCE of SUNBEAM, BANDOLIER 44th of WILTON, the sire of the champion get of sire group at the 1948 International. BLACKBIRD BARDOLIER G. R. a $25,000.00 Bull, and his sire the $14,250.00 QUEEN'S GRENADIER G. R. Grandsons of the breed's record selling $10,000.00 Bull, PRINCE ERIC of SUNBEAM, the sire of this year's Grand Champion and Reserve Grand Champion Females at the INTERNATIONAL; the $25,000.00 RAVENSWOOD PRIDE ERIC; and EILEENMERE 500th, the sire of the last two INTERNATIONAL GRAND CHAMPION BULLS; in addition to another choice group by the $6,600.00 JAFFERY of BORDULAC; DOUBLE EFFILEENMERE; REVODENT, and other favored MERCER COUNTY HERD SIRES.

There will be cattle selling that we believe will meet the needs of all interested in the herd improving and breed building kind; with more really top animals than we have ever sold before. This is one sale you should plan to attend, and if not on our mailing list we will appreciate your inquiry for a catalog. Watch next month's issue for further information.

H. McWHORTER, Secretary
Mercer County Aberdeen-Angus Breeders' Association
ALEDO, ILLINOIS

For Catalogs address H. McWHORTER, Secretary, ALEDO, ILLINOIS

Mercer County, Illinois, Aberdeen-Angus Breeders' Association

Selling as Lot 1 Bull *in the*

Oxbow Ranch Dispersion, Feb. 12th *and* 13th, 1951

At Silver Top Farms, Belton, Missouri

—IS—

Eileenmere 638th 787510

A top son of EILEENMERE 487th

"638th's" *Pedigree*

Calved February 1, 1944

Sire: EILEENMERE 487th 668743	★★★Eileenmere 85th 470007	★Eileenmere 32d 428072	★★Eileenmere 15th 398457
			Blackbird Girl 7th 363545
		★Enchantrene 364519	Shady Brook Elwood 246334
			Elmland Erica A. 7th 242131
	Pauline T. 6th 523013	★Eileenmere 32d 428072	★★Eileenmere 15th 398457
			Blackbird Girl 7th 363545
		Pauline T. 4th 363531	★Eileenmere 4th 251504
			Pauline T. 3d 250145
Dam: BLACKCAP TOLAN 98th 658754	★★★Eileenmere 85th 470007	★Eileenmere 32d 428072	★★Eileenmere 15th 398457
			Blackbird Girl 7th 363545
		Enchantrene 364519	Shady Brook Elwood 246334
			Elmland Erica A. 7th 242131
	Blackcap Tolan 97th 658753	Bandolier of Anoka 7th 510437	★Blackbird Bandolier of Page 414212
			★Barbara of Rosemere 382828
		Blackcap Tolan 38th 477431	★Eileenmere 32d 428072
			★Blackcap Missie 380118

It is only at a Dispersion that you ever have an opportunity to buy a Bull such as we offer you in this instance. He has a perfect EILEENMERE pedigree. He has many GET at OXBOW. The show string that has been compaigned successfully are by him and his Calves are easily identified when visiting the Ranch.

There are so many good things that can be said regarding this bull that it is difficult to know where to start. His sire is popularly known as "The Wonder Bull of the Breed." Tolan sold him to Penney and James for $30,000.00, when cattle were not bringing anything like what they are today. Eileenmere 487th has made such a great breeding record that he will go down in history and long be remembered for his many contributions to the improvement of our breed. He literally made the Penney and James herd Nationally famous. It is his GET and the GET of his sons that has put the Penney and James show herd in the forefront. Today the get of EILEENMERE 487th is probably as much sought as that of any sire we have.

Just reflect on his show record compiled by Penney and James in 1950. Recall the great sale records that have been made by this firm through the GET of EILEENMERE 487th. EILEENMERE 85th was an International Grand Champion and did much to continue the popularity of the EILEENMERE cattle. EILEENMERE 32d is doubled up in the third generation and the fourth generation we have EILEENMERE 15th International Grand Champion.

Remember that the past two International Grand Champions have been EILEENMERE Bulls and the Reserve Grand Champion Bull at the 1950 International was a grandson of the "487th". This Bull comes from the popular and sound Blackcap Missie family. Garrett Tolan considers this family the top one of the breed based on performance. It has produced five International Grand Champion Females out of the past 14 International Live Stock Shows and numerous Junior Champions.

You could literally write a very interesting book on the Tolan Blackcap Missie family. This family almost without fail tops the Tolan Sales as well as other sales where they are sold. At the 1950 Show Window Sale the all time top figure for a Female selling through the International Sale ring was a Blackcap Missie that sold for $11,600.00.

I hope you will analyze this pedigree carefully and give it a lot of consideration for this Bull is bred to improve any herd into which he might go. His dam is by an International Grand Champion and he by the "32d", bringing him into the pedigree three times. The second dam is bred identically as was the 1946 International Grand Champion Female BLACKCAP TOLAN 150th.

BLACKCAP TOLAN 38th is a full sister to the three times International Grand Champion BLACKCAP TOLAN 35th. The only Aberdeen-Angus cow to ever win this supreme award three times. BLACKCAP TOLAN 38th is a daughter of the "32d", bringing this great Bull into this tabulation four times. This Bull has had very heavy service for the past four years at Oxbow. He will be in ordinary breeding condition as he was brought to the barn from a large group of cows in late November.

You will be impressed with the good legs that this Bull is standing on and he is very burly, straight in his lines, and is stamping his many good qualities on his calves. You will see many Sons and Daughters in this sale. The complete show herd is selling. Most of them being Sons and Daughters of EILEENMERE 638th. Progressive Breeders buy Bulls for what they can do toward improving their herd. Here is one that has many Calves on the ground that you may inspect so as to see just what this Bull can do toward improvement of the Aberdeen-Angus breed.

See the Next Two Pages for More Details on the Oxbow Ranch Dispersion

For Catalogs, Write: J. B. McCORKLE, Sale Manager, Suite 3500, A. I. U. Building
50 West Broad Street, Columbus 15, Ohio

350 Lots

Oxbow *Ranch Herd's*

Monday and Tuesday, February 12, 13, 1951 10:00 a. m.

This Offering will Feature the Get

Blackcap Barry of Wilton

A great breeding son of BLACKCAP BARRY, and out of the International Grand Champion, BLACKCAP BESSIE 23d of PAGE. BLACKCAP BARRY of WILTON was Grand Champion Bull at the 1944 National Show and Grand Champion at the 1946 National Western at Denver.

The Show Herd Sells

An opportunity exists to buy a complete show herd, ready to go on and win for you. The Show herd should perhaps sell as a unit, but there'll be a chance to buy them individually to fill out where needed. They have had a good record in the Western shows.

See the Cattle Any Time

Great Sires Represented in the Cow Herd

The entire herd is made up of daughters, good daughters, in fact, of many of the breed's great sires. Daughters and granddaughters of top EILEENMERE; BANDOLIER; and SUNBEAM bred Bulls and others of nationally known prominence.

Sale Headquarters: HOTEL PHILLIPS, Kansas City, Missouri

For Catalogs,

J. B. McCorkle, *Sale Manager*

Suite 3500—A. I.

Will Sell!

Complete Dispersion Sale

a. m., at Silver Top Farms, Belton, Missouri

Service *and* Sale *of Several Great Bulls*

The Herd Bulls Sell

Pictured on the opposite page and on this page are two of the sires selling. Together with EILEENMERE 638th and EILEENMERE B. D. 5th, they are a top herd bull battery. All are in excellent breeding condition and are well enough bred to interest breeders who want the best. Judge them by their Get.

They're at Silver Top

Homeplace Bell Boy 19th

First, Senior and Grand Champion at Wisconsin and Minnesota State Fairs; First and Reserve Senior Champion at the National Show, and the American Royal; First ad Grand Champion at the Cow Palace and at Ogden, and First and Senior Champion at Denver, all in 1950. Since then he has been in service at Oxbow.

Top Families Offered in Numbers

Juanas, Maid of Bummers, Gammers, Lucys, Barbaras, Queen Mothers, Prides, Ballindalloch Georginas, Blackbirds, Blackcaps, Ericas, in fact every known top tribe. See them and their calves sell. The cattle are exceptionally healthy, and it's a vaccinated herd.

Free Transportation to the Sale and back to the Hotel

Please Write:

BUILDING, 50 WEST BROAD STREET, Columbus 15, Ohio

Blackbird of Wilton 37th

One of the Greatest Foundation Females Ever to Sell at Auction

She Sells at

Wilton's Annual Sale, on Monday,

Here She Is! *She Sells!*

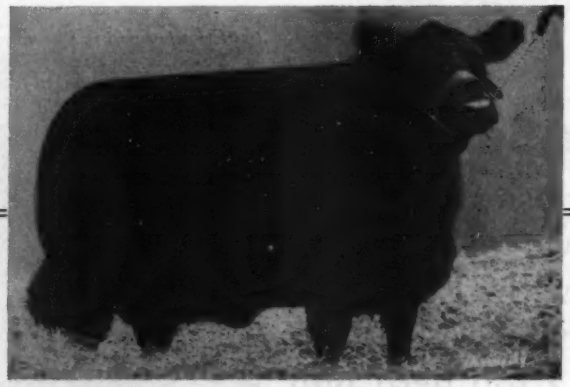

Blackbird of Wilton 37th

Her Pedigree:

Sire: BANDOLIER 123d of WILTON 959336	Bandolier 44th of Wilton 688851	Blackcap Barry 499747	Bandolier of Anoka 462299
			Blackcap Bardella 460785
		Blackcap Tolan 73d 560246	Bandolier of Anoka 7th 510437
			Blackcap Tolan 29th 450560
	Blackcap Bessie 23d of Page 510405	Revolution of Page 28th 445119	Revolution Blackcap 413704
			Black Jestress 6th 267720
		Blackcap Bess Glencarnock 2d 482260	Burgess Glencarnock 13th 446876
			Blackcap Betty of Page 316411
Dam: BLACKBIRD PERFECTION 26th 928120	Blackcap Barry of Wilton 737287	Blackcap Barry 499747	Bandolier of Anoka 462299
			Blackcap Bardella 460785
		Blackcap Bessie 23d of Page 510405	Revolution of Page 28th 445119
			Blackcap Bess Glencarnock 2d
	Blackbird Perfection 22d 503724	Bar Revolution 14th 467197	Revolution 100th 429423
			Barbara McHenry 42d 371490
		Blackbird Perfection 19th 408484	Harvest Model 387320
			Blackbird Perfection 17th 378231

Her Record

As a Senior Heifer Calf she was the 1949 Iowa State Fair Grand Champion Female . . . As a Senior Yearling Heifer she was First Prize and Grand Champion Female at the 1950 Illinois State Fair . . . 1950 Missouri State Fair Reserve Grand Champion Female . . . 1950 National Aberdeen-Angus Show Reserve Grand Champion, Omaha, Nebraska . . . First Prize Senior Yearling Heifer at the 1950 American Royal and the National Aberdeen-Angus Show at the Cow Palace, San Francisco, California.

Few Breeders own a "BREEDING BULL" that didn't have an Outstanding Mother

Many other outstanding Females will be selling.

Catalogs Mailed Only upon Request.

DICK NOBIS **WILTON FARMS** **OTTO G. NOBIS P. O. Box No. 838**

Bandolier 148th of Wilton

An Outstanding Example of the Type Bulls we Produce and are Selling

He Sells at

March 19th, 1951, Davenport, Iowa

Here He Is! *He Sells!*

Bandolier 148th of Wilton

. . . . . Calved September 29, 1948

His Pedigree:

Sire: BANDOLIER 123d of WILTON 959336	Bandolier 44th of Wilton 688851	Blackcap Barry 499747	Bandolier of Anoka
			Blackcap Bardella
		Blackcap Tolan 73d 560246	Bandolier of Anoka 7th
			Blackcap Tolan 29th
	Blackcap Bessie 23d of Page 510405	Revolution of Page 28th 445119	Revolution Blackcap
			Black Jestress 6th
		Blackcap Bess Glencarnock 2d 482260	Burgess Glencarnock 13th
			Blackcap Betty of Page
Dam: FANNIE BESS 3d of WILTON 959332	Evader's Quality Bardolier 612551	Evesback Evader 534359	Black Bardolier
			Eva Bandolier
		Key of Faith 545131	Black Bardolier
			Key of Quality
	Fannie Bess 7th of Ada 571115	Revolution 78th 418556	Blackcap Revolution
			Miss Burgess 3d of Nisbethill
		Fannie Bess 6th of Ada 509385	Earl Eric of Ada
			Fannie Bess 2d

Individuality and Breeding

A better pedigree can't be written . . . BANDOLIER 123d of WILTON is one of the World's greatest breeding Bulls. The 148th's dam won her class at the Illinois State Fair in 1947, and is known as the Cow with "The Ideal Aberdeen-Angus Head". BANDOLIER 148th of WILTON has great style and breed character, is smooth from end to end, good bone, well set legs, a strong head . . . We think he will be a great breeding Bull.

Fourteen other wonderful young Herd Bull Prospects will sell.

Catalogs Only upon Request.

DAVENPORT, IOWA

G. J. NORTON

Greenbrier Stock Farm

Extends to All Aberdeen-Angus Breeders and Friends our best wishes for a Happy and Prosperous 1951

Hello Folks!

Do you like my Calf?

Shirley Harris and Her Champion Club Steer "Jim"

Greenbrier Eric 3d
also
Sires Winners
in the
Heifer Breed Classes

JIM, sired by GREENBRIER ERIC 3d, was Champion Over All Breeds in both Club and Open Classes at the 1950 State Fair of West Virginia, at Lewisburg . . . He was also Blue Ribbon Winner in the Medium Weight Aberdeen-Angus Steer Club Class at the Eastern National Show.

"Eric" Sired Other Winning Steers too

BOBBY HARRIS showed his steer, also sired by GREENBRIER ERIC 3d to Second place in the same Class (70 Calves listed), at the Eastern National . . . Another "ERIC" Steer shown by BILLY HARRIS at the West Virginia State 4-H Club Fat Steer Show at Jackson Mill, was Reserve Grand Champion.

VISIT US WHEN YOU CAN

Lewisburg **Greenbrier Stock Farm** **West Virginia**

H. B. MOORE
HOUSTON B. MOORE } Owners

DOUG. and JIM LIVESAY
BILL EDGAR } Herdsmen

The Picturesque Skyline Drive, and the Natural Bridge—Rock Bridge County, cut from massive cliff by the slow but irresistible erosion of mountain stream.

Mr. Manufacturer *or* Businessman

Virginia's Climate is Excellent, Transportation facilities Over Night to vast Markets. Water Supply and Power Ample. You will like the Folks you work for and with.

A VIRGINIA FARM

With Aberdeen-Angus Cattle *Spells* Happy Living

There are Many Gracious Old Estates dripping with early American History

There are well Established Herds

Where a Constructive Breeding Policy has been followed for years

Many Breeders Feed on Pasture 9 to 10 Months each Year . . . *One fed all but two days last winter.*

An aggressive State Association 500 Members Are Most Cooperative

The Virginia Aberdeen-Angus Association

Ready to join the Hunt. Rotunda of the University of Virginia, designed by Thomas Jefferson as the first building for this world famous school he founded. Located at Charlottesville. Gilknockie, one of the many beautiful farmsteads where the Bonnie Blacks thrive the year round.

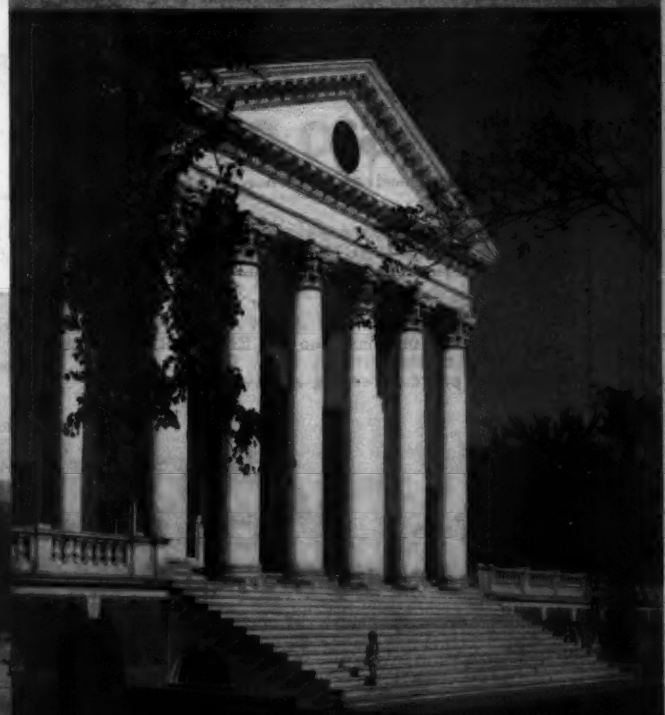

Meier *Angus Farms* . . . . . .

Proudly Announce that

MAF Bandolier 933761

Grand Champion Bull

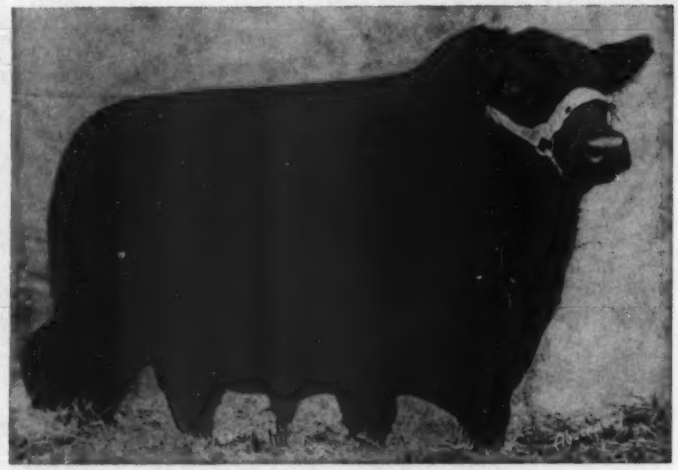

1950 Houston Fat Stock Show

is now jointly owned with

Howard O. Taylor

Essex, Missouri

We are very proud that MR. TAYLOR selected MAF BANDOLIER for service in the top herd of cattle that he is building.

MAF Bandolier 933761

. . . . . One of the Greatest BANDOLIER Bred Bulls

MAF BANDOLIER is a grandson of BANDOLIER of ANOKA 6th, the 1937 International Grand Champion Bull . . . We believe his breeding and his great

Show Record

fully justify the

$10,000.00

that we received for a one-half interest in him.

But even greater is the breeding job that he is doing here at MEIER ANGUS FARMS, for we have just sold his first two Heifer Calves for a $2250.00 average.

We invite you to visit MEIER ANGUS FARMS, where you can purchase top EILEENMERE and BANDOLIER bred cattle, sired by Show Bulls of National Reputation and proven breeding ability.

Grand Champion

1948 Texas State Fair
1948 Louisiana State Fair
1948 N. E. Arkansas State Fair
1949 Duquoin, Illinois, State Fair
1949 Ozark Empire Fair
1949 N. E. Arkansas State Fair

Reserve Champion

1948 Mid-South Fair
1948 Duquoin, Illinois, State Fair
1949 Mid-South Fair

1st Senior Yearling

1949 Ft. Worth Fat Stock Show
1949 Houston Fat Stock Show

VISITORS ALWAYS WELCOME

Jackson **Meier Angus Farms** **Missouri**

Roy and Rosie Meier, *Owners* **Victor Oberbeck,** *Herdsman*

Harken Farms

. . . . *Annual Production Sale*

To be held at the Farm, in Heated Sale Pavilion

On Wednesday, March 21, '51

40 select females

Bred to Sons of Eileenmere 487th
***and* Prince Sunbeam 29th**

"The Wonder Bull—Three Million $ Sire"

15 choice bulls

Serviceable Age

Each and Every Lot Our Own Production

Sale Circuit:

Wilton Farms	Davenport, Iowa, March 19th
Goose Creek Farms	Muscatine, Iowa, March 20th
HARKEN FARMS	OSCEOLA, IOWA, MARCH 21st

Request Your Catalog and Reservations Early, please, address

Harken Farms

5 UNITS AND THE RANCH

C. R. HARKEN **Osceola, Iowa** **KENNETH WHIRRETT**

Lynchburg Adams Plantation Virginia

Featuring the **"All Purple Sale"**

Selling the Service *and* Daughters of Prince Eric Esquire

The Only **International Champion** *in Service in Virginia*

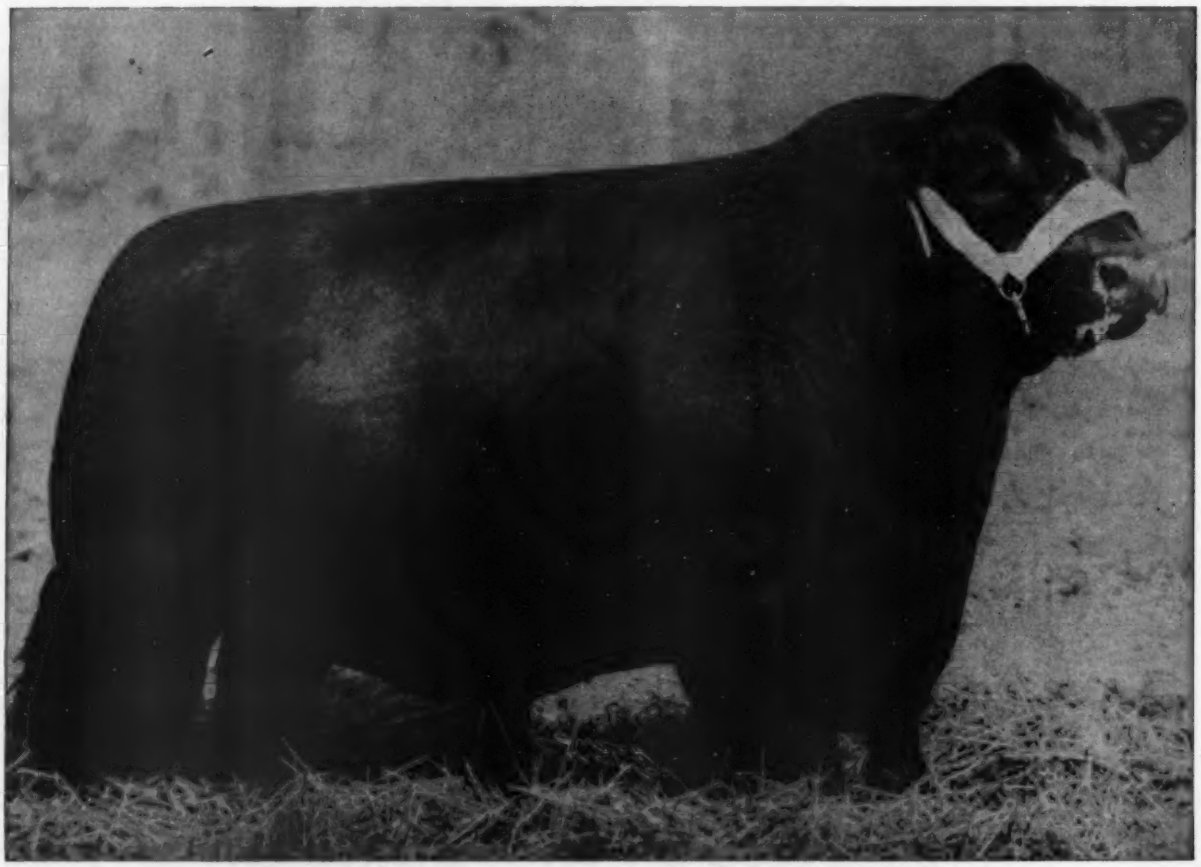

A Great Edella son of Prince Eric of Sunbeam

Selling 20 Females and 2 Bulls

Including

One Georgina, One Maid of Bummer, One Juana Erica, One Blackcap Bessie, One Barbara Woodson, One Barbara, and One Tolan Blackcap.

VISITORS ARE ALWAYS WELCOME

JULIAN ADAMS, Owner

Adams Plantation Lynchburg, Virginia

Lyon Angus Farm, *Byhalia and Olive Branch, Mississippi*

Second Annual Production Sale

At the Farm, located at Olive Branch, Mississippi, 10 Miles South of Memphis, on Highway 78.

Olive Branch, Mississippi, March 9, 1951

Featuring the **Get** *and* **Service** *of*

Prince Envoy of Sunbeam (Pictured above)
and Prince Sunbeam 322d
Both Top Sons of **Prince Sunbeam 29th**

10 Real Bull Prospects **75 Lots** 65 Foundation Females

The Female offering includes

One Good Daughter of Prince Eric of Sunbeam

25 Bred Heifers; 10 Open Heifers; 15 Bred Cows; 15 Cows with Calves

They are Top Families

Including Witch of Endor; Zara; Georgina; Barbara; Miss Burgess; Trojan Erica; Katinka Pride; Queen Mother; etc.

Remember the Sale will be held at Olive Branch, Mississippi, March 9, 1951

For Catalogs and Hotel Reservations, please write

J. E. Lyon, *Owner* Box 637 **Memphis, Tennessee**

LEE HOLBROOK, Manager
Olive Branch 7-701

E. H. (Red) ANDERSON
For the Aberdeen-Angus JOURNAL

C. B. ANDERSON, Herdsman
Phone 7-703

ANKONY FARM

ABERDEEN ANGUS SALE!

MONDAY, APRIL 2, 1951

5 BULLS! **60 FEMALES!**

FEATURING:

THE GET AND SERVICE OF EILEENMERE 1032ND

1949 International Grand Champion Bull

Three Sons • • • Eight Daughters
30 heifers guaranteed safe in calf to him

•

THE SERVICE OF HOMEPLACE EILEENMERE 999-35TH

1950 International Reserve Champion Bull

The bull we chose to mate with daughters of "The 1032nd"

5 daughters of "The 1032nd" will sell guaranteed safe in calf to him
The first opportunity to buy the "cross" around which we are building our breeding program

•

These Popular Families:

Blackcap Bessie; Blackbird; Blueblood Lady; Coquette; Eraline and Eulima Ericas;

Gammer; Heroine; Jilt; McHenry Barbara; Maid of Bummers; Mignonne; Miss Burgess;

Mulben Pride; Pride of Aberdeen; Primrose; Rosemere Barbara; Tolan Blackcap

•

20 Attractive Young Open Heifers

Many of them directly off their mothers

Write for catalogue now!

A SALE FOR EVERYONE, WHICH NO ONE CAN AFFORD TO MISS

Why gamble when you can invest?

"The 1032nd" was 1949 International Grand Champion
His Sire was 1946 International Grand Champion
His Grandsire was 1935 International Grand Champion
His Brother was 1950 International Grand Champion
His Full Sister was 1st Prize Senior Heifer Calf at the 1950 International and
Two of his Daughters stood Fourth and Sixth in the same class (38 shown)
Three of his Calves were 2nd Prize Junior Get of Sire at the 1950 International (12 shown)
Two of his Daughters were 1st and 3rd Prize Junior Heifer Calves at the 1950 International (35 shown)

At the 1950 Eastern National Livestock Show

The Largest and Strongest Show in the East—
Sons and Daughters of "The 1032nd" Won

First Prize Get of Sire (11 shown)
First and Second Prize Senior Heifer Calf (33 shown)
First Prize Pair of Females (16 shown)
Third Prize Senior Bull Calf (17 shown)

First Prize Junior Get of Sire (9 shown)
First Prize Junior Heifer Calf (17 shown)
Second Prize Pair of Calves (16 shown)
Third Prize Junior Bull Calf (14 shown)

So, why gamble when you can invest

in the sons and daughters of a champion whose calves look like him!

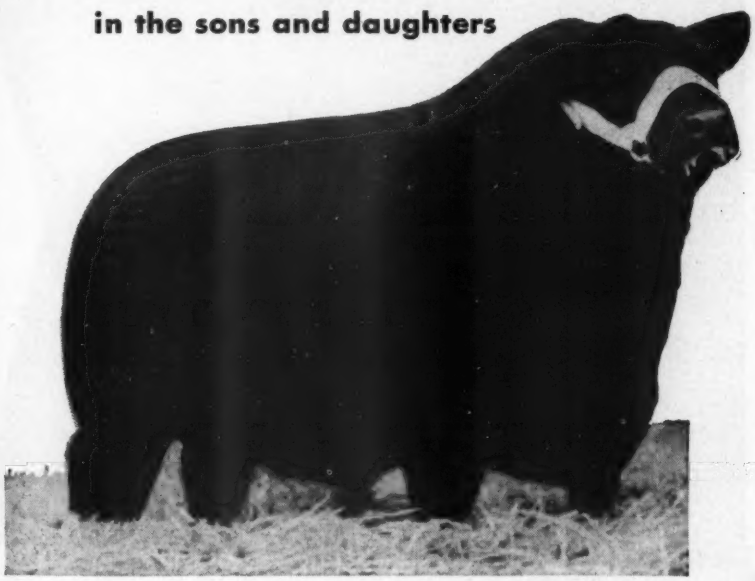

EILEENMERE 1032ND

1949 International Grand Champion

ANKONY FARM
RHINEBECK, NEW YORK

ANKONY FARM

Cochran farm

THE RUNNYMEDE HERD

NORTH SALEM, N. Y.

The home of

Prince Sunbeam 405th
Hother Quality Bardolier
Good Hope Hother's Bandolier
Hideaway Prince G

and as carefully picked a cow-herd as you could find anywhere. We boast that there is not a weak pedigree in our herd book.

We had 37 calves last year sired by Prince Sunbeam 405th starting with Runnymede Evergreen Erica, his first calf, who went to F. W. De Foe at Andrews, S.C. for a neat $2,000. His first bull calf to be born sold to Flying H Ranch, Valley, Wyoming, for $5,000. Four others sold at prices that, to put it mildly, were gratifying. The oldest was eight months old. The later ones are just as good if not even better.

This year we are planning to sell a couple of his sons and ten or more daughters at our sale later in the year.

Little did we know when we invested in this bull that the return would be so quick and inspiring. A top herd sire certainly helps to get you in the black.

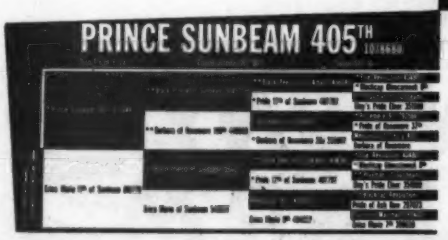

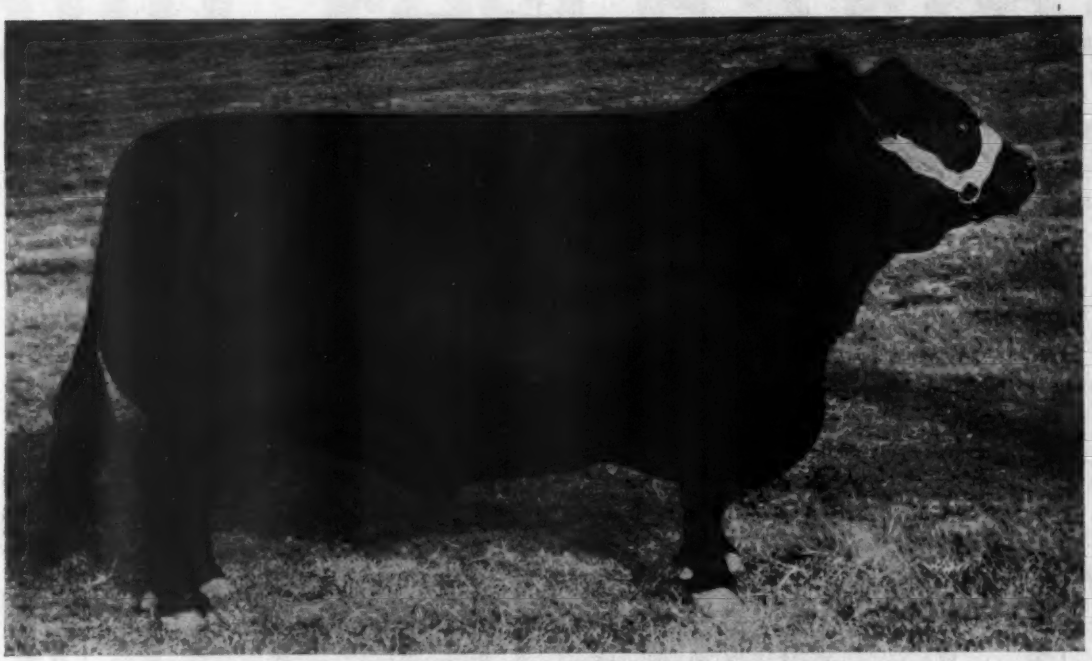

Unretouched photograph of "Duke" as he looks today.

Duke of Wayne Knolls 9"

1056474

Supreme Champion . . . American Futurity 1949

We are convinced that this is the biggest little bull in the country today and truly the type that will produce TOP ANGUS OF THE FUTURE.

Body height	47½"
Heart girth	99"
Length from poll to tail-head	69"
Weight	1950 lbs.

In addition to these measurements, which speak for themselves, he has tremendous quarters, straight top and bottom lines, points which all Aberdeen-Angus breeders strive to attain in every animal produced.

We believe, as most cattlemen do, that these are the important breeding points that make the Aberdeen-Angus breed the best beef-producing animals in the world.

WAYNE KNOLLS FARM

JEFF ETLING, Manager JIM TAIT, Herdsman

MARSHALLVILLE, OHIO

Symbol of Quality

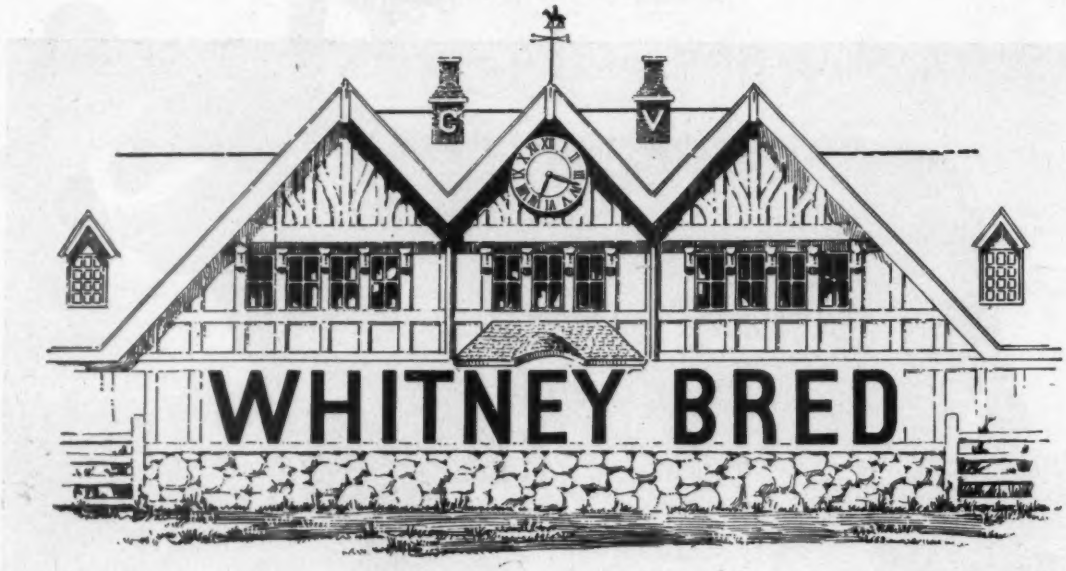

C. V. WHITNEY FARMS

ABERDEEN ANGUS SALE!

Saturday, May 12th, 1951
Lexington, Kentucky

20 Bulls

The Bulls are really a great group. We do not maintain that they are all Show Bulls but we do feel certain that we have Bulls to suit the needs of most every breeder, either Pure Bred or Commercial. Many of them will be from our Show Herd. In the 5 Bull group at the 1950 Shows we won 8 out of the 10 shows with two different groups of cattle. At the 1950 Eastern National we were First and Second in the 5 bull group. This is a good indication as to the kind of Bulls we are producing and the kind we will offer for sale on May 12th.

Bulls for Everyone!

50 Females

It takes great Cows to consistently produce Top Bulls. The Females we have to offer are the same type that we have in our Cow herd and are producing Show Cattle for us. Many of the popular families will be represented and we feel certain it will be to your advantage to be with us and select some of the bargains we will offer. We were very happy to have so many satisfied customers in our previous sales and it is a pleasure to operate when people are satisfied with their purchases.

Females That Satisfy!

Featuring the GET and SERVICE of RAVENSWOOD BANDOLIER 12th and two of his International prize winning sons; WHITNEY BANDOLIER 5th and WHITNEY BANDOLIER 13th.

Sound Families

SUNBEAM BARBAROSA
JUANA ERICA
GEORGIANA

BLACKCAP BESSIE
HARTLEY EDELLA
HEROINE

MAID of BUMMERS
MISS BURGESS
ZARA

Write For Your Catalog

C. V. Whitney Farms

IVOR BALDING, Manager

P. O. Box 890
Lexington, Kentucky
KEN HAINES, Herdsman

P. O. Box 415
Westbury, L. I., New York
LESTER LEACHMAN, Herdsman

Hill Crest Farms

Is Consistently Producing **Top Quality** *Breeding Cattle*

Because:

The HILL CREST Herd is one of the most uniform in America today—UNIFORMLY BRED, UNIFORM in TYPE, UNIFORMLY GOOD, and UNIFORM in PRODUCTION.

The Herd has been developed over the past twenty-five years by selection for INDIVIDUAL EXCELLENCE, with due regard for a GOOD PEDIGREE based on performance.

More Proof

of Top Breeding

Hill Crest Qualiteer

A TOP HERD BULL as an INDIVIDUAL and as a SIRE. He was the Grand Champion Bull in 1946 at the Kentucky State Fair, Tennessee State Fair, Tennessee Valley Fair, and the Southeastern Fair at Atlanta.

HE HAS SIRED a Grand Champion Bull, and a First Prize Heifer at a National Show and Sale at Chicago; a First Prize Heifer at an International Show and Sale; three Grand Champion Animals at Southeastern Breeders' Show and Sale; Grand Champion Females at Tennessee State Fair, and Mid-South Fair; Junior Champion Bull at Kentucky State Fair; First Prize Bull at Ohio State Fair, and a First Prize Heifer at the Indiana State Fair.

Visit with us at HILL CREST FARMS and see a practical farm herd that is producing some of the top Aberdeen-Angus cattle today.

We always have a few good bulls and females to offer at reasonable prices.

J. H. Quisenberry & Sons

Hill Crest Farms On U. S. No. 227 6 Mi. So. of **Winchester, Kentucky**

H and L Farms

Marlboro, New Jersey

Because of their Calves **We're Proud to Present Our Senior Herd Sires**

H & L PRIDE ERIC 2d
A Juana bred Bull on the dam's side and by the great $25,000.00 Cold Saturday Herd Sire. His Calves are correct in Type and rich in Breed Character.

H & L Pride Eric 2d 796093

Sire: RAVENSWOOD PRIDE ERIC 634551	Ames Plant. Pride's Eric 522683	Ames Plantation Elmour 467082	Ames Plantation Pal
			Ames Plantation Elsa
		Ames Plantation Phavorite 393869	Ames Plantation Pep
			Ames Plant. Priboria
	Canterbury Miss Burgess 5th 506035	Kanimura 2d of Briarcliff 463306	Eventuation of Page
			Krishna of Page 360070
		Briarcliff Miss Burgess 28th 457712	Revelerica 378006
			Miss Burgess McGr. 6th
Dam: JUANERRA ERICA 27th 503462	Elba's Marshall 5th 464923	Elba's Marshall 443066	Earl Marshall 27th
			Elba Earlwood 354045
		Elga Elba 402879	Elberon 2d 340178
			Elvira Elba 387630
	Juanerra Erica 18th 478987	Revolution 105th 440064	Blackcap Revolution
			Ebline 2d 180068
		Juanerra Erica 14th 448629	Erribar Marshall 413290
			Juanerra Erica 10th

HOTHER'S BARDELL
An outstanding sire, intensely BARDOLIER-BANDOLIER bred, with Calves whose qualities are of the very best in what we all are seeking to produce.

Hother's Bardell 1029936

Sire: HOTHER'S BARDOLIER 682891	Black Bardolier 480883	Bandolier of Anoka	Blkbd Bandolier of Page
			Barbara McH. of Anoka
		Black Bardella	Bardell Martin 2d
			Blackbird Quality Lot
	Pride of Hill Crest 43d 547475	Broadus Blackmar	Broadus Blkcp Marshall
			Broadus Blackbird 50th
		Pride Hill Crest	Prince Elcho 3d
			Pride Cap 4th
Dam: EVADER'S LADY BLACKCAP 610752	Evesback Evader 534359	Black Bardolier	Bandolier of Anoka
			Black Bardella
		Eva Bandolier	Bandolier of Anoka
			Euretta of Quality
	Blackcap Lula Belle 545128	Bandolier of Anoka	Blkbd Bandolier of Page
			Barbara McH. of Anoka
		Blackcap Lilly Belle	Bardell Martin 2d
			Blackcap Lady Belle

All Good Wishes to All Aberdeen-Angus Breeders

If and When

You are really looking for a few outstanding cattle, well enough bred to suit the most particular, good enough to satisfy the man who knows, in other words if you desire the best—visit H & L, we will have a few to show you—and we might have some for sale.

H & L Farms, Marlboro, New Jersey

DR. LOUIS F. WETTERBERG — Owners — HAROLD E. WETTERBERG

Birdeye Angus Farms

Birdeye. Arkansas

First Annual Production Sale - 12 Bulls and 54 Females

At the farm, Birdeye, Arkansas, 50 miles west of Memphis, Tenn.

Thursday, March 1st, 1951

featuring the **Get** *and* **Service** *of*

Prince Envious 2d of Bates 1001685

A top son of PRINCE SUNBEAM 29th and full brother to the $26,000.00 American Royal Grand Champion PRINCE ENVIOUS of BATES, now owned by Ames Plantation.

Selling

Prince Envious 5th of Birdeye 1266081

By PRINCE ENVIOUS 2d of BATES. A great young prospect. His dam was Grand Champion Female 1948 Oklahoma State Fair and undefeated in class wherever shown. We think he is one of the top calves ever produced at BIRDEYE. He is certain to develop into a great Herd Bull. Look him over. Calved January 1, 1950.

Also selling . . .

Prince Envious 6th of Birdeye 1266083

A January 1, 1950, son of PRINCE ENVIOUS 2d of BATES out of an outstanding EILEENMERE 122d MAID of BUMMERS cow. Another top Herd Bull prospect.

Kildonerra of Birdeye 1266075

An October 27, 1949, daughter of PRINCE ENVIOUS 2d of BATES. A Kildonan Erica out of a daughter of PRINCE SUNBEAM 15th the top selling Bull in the 1941 Sunbeam Sale. A Senior Heifer show prospect.

Selling

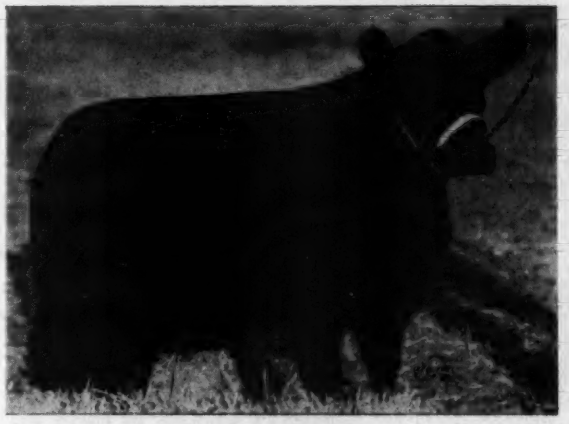

Katinka of Birdeye 1266126

A March 6, 1950 daughter of PRINCE ENVIOUS 2d of BATES. This little lady is a typical ENVIOUS calf—thick, smooth and stylish. Out of a top cow that is also the dam of one of the older sale Bulls. This Heifer may be a little young to sell but she is definitely the right kind. She is foundation material.

Also selling . . .

Queen Bee of Birdeye 1266084

A Queen Mother daughter of PRINCE ENVIOUS 2d of BATES out of an outstanding daughter of PRINCE SUNBEAM 37th, by BLACK PRINCE. Calved January 5, 1950.

Birdeye Barbara 1266131

By PRINCE ENVIOUS 2d of BATES, out of a good BARBARA WOODSON daughter of BARBARA'S GENERAL of ADA. A Stylish little Female calved on March 22, 1950.

Turn the page--more details on the cattle we offer March 1st---

For Reservations or Catalogs—write, wire or phone

W. M. Smith & Sons Telephone Cherry Valley 2854 **Birdeye, Arkansas**

Birdeye Angus Farms

Arkansas

Our First Annual Production Sale

Featuring the **Get** *and* **Service** *of*

Prince Envious 2d of Bates 1001685

A Top Son of *Prince Sunbeam 29th* and a Full Brother to the $26,000.00 *American Royal Grand Champion, Prince Envious of Bates*, now at Ames Plantation. Most of the *Bred Heifers* we sell will be safe in Calf to the Service of *Prince Envious 2d of Bates*, or to *Prince Sunbeam 557th* (a Son of the 200th). We will offer Forty Granddaughters or Great-Granddaughters of *Black Prince of Sunbeam*. Ten of the Bulls Selling Carry the Same Concentration of *Black Prince of Sunbeam* Breeding

Don't miss Thursday, March 1st at Birdeye Angus Farms

Prince Erivan 8th of Birdeye 1159181

A February 15, 1949, son of PRINCE ERIVAN of OAMC, the Grand Champion Bull at the 1947 Southwest Regional, out of a daughter of QUOMAN of SUNBEAM. This makes him a double grandson of BLACK PRINCE of SUNBEAM. He has an ideal type with excellent head and plenty of breed character. A most outstanding Herd Bull prospect.

Prince Erivan 12th of Birdeye 1159193

Calved March 16, 1949, another son of PRINCE ERIVAN OAMC that good breeding son of QUALITY PRINCE, we used so successfully. This Bull is extremely thick and deep, carrying that excellent head that is so characteristic of all PRINCE ERIVAN'S calves. He is out of a Katinka granddaughter by PRIZEMERE 360th. A real Herd Bull prospect.

Birdeye Angus Farms

Birdeye

Arkansas

Thurs., March 1

Consisting of

12 Bulls - 54 Cows

All but two head dropped on our farm

Sale will be held at the Farm 50 Miles west of Memphis. *Sale Headquarters* **Hotel Peabody, Memphis, Tennessee**

For your Hotel Reservation or catalog
Write, Wire or Phone

W. M. Smith & Sons

Birdeye Phone Cherry Valley 2854 **Arkansas**

Miss Burgess of Birdeye 1083368

Calved July 16, 1948. Daughter of BAR SUNBEAM 8th, out of the best producing cow on the farm. This Heifer is undoubtedly the best female ever developed at BIRDEYE. She is deep, thick and smooth from end to end with quality to spare. Foundation material of the first order. Don't fail to see this great female sell. SELLING BRED to PRINCE ENVIOUS 2d of BATES.

Pridetar of Birdeye 1206257

Calved September 22, 1949. The first daughter to sell of our BLUEBONNET MARSHALL Bull who was Grand Champion at many of the Major Southwestern Shows. This Senior Heifer Show Prospect is about as intensely bred EARL MARSHALL as can be found today. Tracing to this great Bull in almost every line of her pedigree, she is typical of the GET of BLUEBONNET MARSHALL, deep, thick, short legged and good headed. A truly great little Heifer. SELLS OPEN.

Eisa Erica of Birdeye 1125547

Calved October 28, 1948. A top daughter of PRINCE ERIVAN OAMC, out of a granddaughter of ENVIOUS BLACKCAP B. 6th. This breedy little lady about as good as we can offer. Short legged, deep, thick and smooth with the refinement you are looking for in a Foundation Female. SELLS BRED to PRINCE ENVIOUS 2d of BATES.

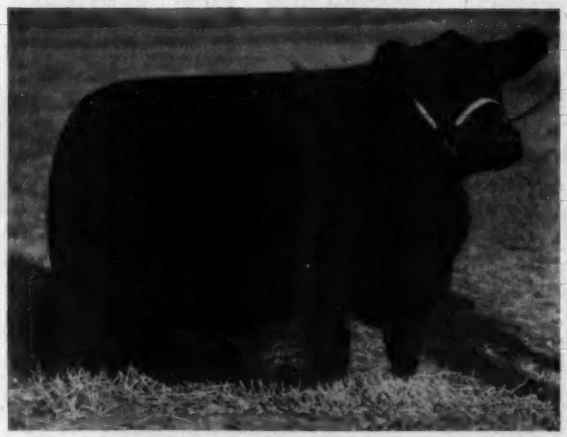

TIMBER GROVE FARMS

Jerome J. Gebhart, Owner × Jim Trapp, Mgr. × Owings Mills, Md.

Royal Bandolier of Dee-L-Vee

First

Production Sale

•

The

Cream

of the

1949-'50

Calf Crops

Bandolier 40th of Anoka

Thursday, March 29th, 1951

ONLY CASE MANURE SPREADERS GIVE YOU THIS BIG ADVANTAGE

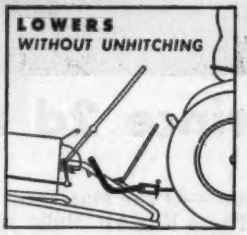

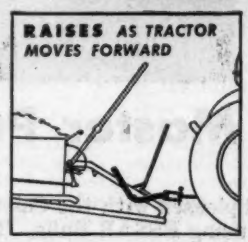

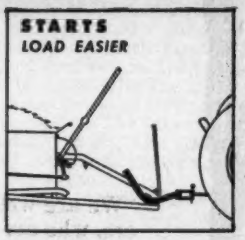

- ✔ **NO LIFTING—NO JACKS TO CRANK**
- ✔ **WHEN LOWERED, CAN BE LOADED EASIER**
- ✔ **STARTS HEAVIER LOADS ON SOFT GROUND**

Easier hitching—easier loading—smoother spreading—longer lasting. Built to take the shocks and jolts of heavy mechanical loading and tractor speeds. Extra bearing at center of rear axle—resists springing under heavy loads. Apron travel is almost continuous, giving more even spreading. Sharp beater teeth shred manure thoroughly. Choice of 70-bushel and big 90-bushel sizes. See your Case dealer; send for spreader folder. J. I. Case Co., Dept. A-10, Racine, Wis.

Essar Ranch
Aberdeen Angus of Merit

Use An Essar Bull

Master Prince 2d 823873

"We are well pleased with the Calves"—is the statement being reported to us by breeders, who are using ESSAR Bulls. These ESSAR Bulls sire the same TYPE, the same HEADS, the same EARLY MATURITY that is prepotent in their sires and dams and in them. Planned matings of our great Bulls on a great Cow herd is resulting in

Essar Master Cattle

We hope that while you are attending the San Antonio Live Stock Exposition or the Sale on February 19th that you will visit the Ranch and see the herd as well as the herd Bulls that head it.

•

"You are always welcome to have a look"

Essar Ranch, San Antonio, Texas

R.F.D. 4—Box 176 A

TOM SLICK DR. PAUL KEESEE KEN HILL JACK WILLIAMS

Sponsoring the BEEF BREED with a RECORD SERVICE to the BREED is our CONSTANT AIM

THE ABERDEEN-ANGUS JOURNAL

FRED HAHNE, Editor and Publisher, Webster City, Iowa

Volume 32, Number 6 WEBSTER CITY, IOWA, JANUARY, 1951 Price 25 Cents

The New President's Address

Delivered before the 1950 International Meeting

I DO humbly and gratefully appreciate the honor you have bestowed upon me, in electing me to be your President for the ensuing year. It is to me, the greatest honor that has ever come my way and I accept your expression of confidence with the hope that I may acquit myself half as ably as has our retiring President, Dan T. Warner.

You have heard the report of our Secretary and the report of our Treasurer, Major Rafferty. I do not want to bore you with repetitions but I do want to repeat for the sake of emphasis—that we should all be extremely proud of these two reports. They summarize the greatest single year's business in the history of this organization. We have done, roughly, one quarter more business than in any preceding year. In fact during the last five years our business has more than doubled. By business, I mean our yearly membership, the number of yearly registrations and the number of yearly transfers have all more than doubled. In other words, we are now a rapidly and greatly expanding organization, expanding at a far greater rate than any of our competitors.

This steady growth and the nation wide popularity of our Aberdeen-Angus cattle, makes me wonder if now is not a good time for each one of us, both as individuals and as a National Organization to pause, to pause and take stock of the situation. You know, when you are successful, when you are making money, when everything seems to come along pretty easily, without too much effort on your part, that is just the right time for you and me, to sit down and analyze the whys and wherefores of this success and to plan ways and means whereby this success can continue. Let us, each one of us, be forehanded in our thinking and planning for the tomorrows yet to come. Let us, as members of the American Aberdeen-Angus Breeders' Association, think and plan how best we can continue our breed's ascendancy and put it on such a sound footing that it will never fall asunder. Therefore, let us for a few moments, instead of praising ourselves, become critical of ourselves and of our past actions and practices and see if we can not improve upon them. Let us become constructively critical of ourselves, if you please, and try to plan our future course, so that we, as breeders, may avoid the pitfalls that easily could topple us from our present pinnacle of success. So I would like to take a few moments and offer you one or two thoughts to take home. Thoughts that could be helpful for our future.

The first and fundamental precept for the success of any group is UNITY and LOYALTY. You will doubtlessly agree with me that UNITY and LOYALTY are axioms for the success of our American way of life, the core of which is our American family. Yours, yours and mine. Without UNITY and LOYALTY among its members, no family can long survive as a group. Without UNITY and LOYALTY from its members no organization such as this one can hope for a thriving existence.

Do you think that we have enjoyed the UNITY and LOYALTY to which we are entitled and which we need to thrive on? All in all, I do not think we have. There has been internal dissention within our ranks. There have been jealousies and bickerings between the proponents of the various strains that our breeders are producing. This is an unhealthy situation and one that is distinctly harmful. We MUST have more loyalty and teamwork from EVERYONE connected with the Aberdeen-Angus breed and for the breed as a whole. So let us all work to build up a greater ABERDEEN-ANGUS SPIRIT, a stronger esprit du corps and a loyalty to each other and TRULY be friendly competitors.

A problem which we are facing today is the problem of Type. What Type of cattle are we going to produce for the future? That perhaps is the $64.00 question. I find, in travelling about our country that it is always easy to start an argument about Type. Certain sections of our country do not agree with other sections. Certain breeders do not agree with other breeders. Certain judges do not agree with other judges. Now, difference of opinion is what makes the wheels go around, and out of argument comes reason. Therefore, I believe that time and experience coupled with wisdom, will bring the correct answer to this question. But, while we are waiting for this time to elapse, and this experience to happen, let us use our wisdom, and our love and enthusiasm for our breed and our unity of purpose to establish in our mind's eye, that one uniform type that will best serve our breed for its intended purpose. Let us not make the serious mistake of being swayed by extremes, as has been done in other breeds.

Along this same line of thought, one of our competitors is presently in the throes of a serious dilemma. Breeders from coast to coast are very much worried about it and are discussing it openly. It is the increasingly common appearance, within their breed, of dwarf cattle. Apparently this is not the direct result of inbreeding, nor is it from a long succession of line breeding. Seemingly certain cattle carry this dwarf gene and if mated to other cattle carrying it, then up to twenty-five percent of the offspring can be dwarfs. This is serious. It is something that could happen to us too. So let us not ignore their misfortune and shrugg it off, but rather let us work with them and help them solve their problem, so that should we in the future be faced with the same situation, we will have the knowledge on how to successfully combat it. The other day I read an adage, which said: The things that count the most are the things you learn after you think you know it all.

Being a fairly new Aberdeen-Angus breeder and one from the West, where cattle are appraised more by what they are than from what they are called. I have always been somewhat mystified by the great importance attached to our family names. I know why the early Scotch breeders saw the importance of the female and why they took the lower female side of the pedigree for their family names. Furthermore, I also realize the value of the family name as an important asset in merchandising our cattle. But I do not understand why we today persist in attaching such great importance to a name, when in a great many instances the percentage of blood as represented by that particular name is practically nil. Perhaps the merchandising angle is outweighing everything else. I do not understand why we do not put more emphasis on the names of our bulls, who produce forty times more calves in a year than does a cow. I think we need more emphasis on the names of our bulls. If they had more emphasis perhaps we would have more better bulls. As I said before I am mystified by this old fashioned procedure. If there are others like me—undoubtedly the foregoing statement will produce debate and thought.

(Please turn to page 95

for them. When the JOURNAL ran the story on the Jennings Brothers herd at Miller, South Dakota, I immediately got in touch with them. After going out there, and seeing the kind of bulls they were using, I concluded that this was a herd that was going places in the commercial business."

In October Russell Bucks got the light end of the Jennings steer calves, 151 head after some sorting and cutting. They weighed 400 pounds when they arrived in eastern Iowa. The Iowa feeder likes them—short coupled, thick, good headed youngsters. How they will shape up after a year's feeding is something else, but from what he has seen of the finished product in other hands has convinced him that "blood will tell." Commenting on his former source of feeders Russell says "there was one thing about those A. H. Schmidt cattle. The longer you had them the better they looked, even though you might not have liked some of them too well as calves. They were great doers."

AN IOWA PRIME BEEF FACTORY—(1) Russell Bucks, winner of the 1950 International car lot contest. (2) The feed bunk line-up for the Doddie calves being pointed for the 1951 American Royal and International. From the Jennings Brothers Ranch in South Dakota they weighed 400 pounds in October and now are approaching full feed. (3-4) Two more views of the Jennings calves—"the tamest calves I have ever seen," their owner says. (5) Headed for the National Western at Denver are these 1,000 pound-plus steers, lot mates of the International winners. (6) These "throwouts" will be topping one of the big markets soon—the last of the Schmidt cattle from Wyoming.

There were some sixty head of the Wyoming cattle left on the farm when we were there. A group of twenty had been cut out for Denver competition. Two more were to be eliminated before shipping west and three head were to be taken out of the load when they arrived at the show. The more than forty head remaining were destined for Chicago this winter. "Except two, probably," their owner said. "There are two younger steers that have been doing very well and I think I'll hold them for Monticello next summer."

Following his usual custom the Jennings calves were started on feed as soon as they arrived on whole oats, to which a little ground ear corn was added as soon as they started going to the feed bunks. One thing the Iowan noticed as soon as the South

"Black Cattle all over the Place"

International Winner Not Resting on Past Laurels

By COLIN KENNEDY

WE had been on the Russell Bucks farm before. But on this December morning of half light and blowing snow we missed the road. About the only thing we were sure of was that we were still in Scott county, Iowa.

A friendly soul, shoveling corn to some hogs, quickly put us right, "Russell Bucks? Go back to the crossroads and turn east. Keep going until you find a farm with Black cattle all over the place."

"Black cattle all over the place" is an apt description of the current operations of Russell Bucks, feeder of the 1950 International grand champion load of steers. To this young Iowa feeder 1950 is now history and 1951 is the year that counts. First there is the National Western at Denver with feed bunk mates of the load that won at Chicago. There are some forty additional steers headed for the Chicago market, the last of the Wyoming Doddies that supplied the champion load. And being watched with unusual interest are 151 Aberdeen-Angus calves from South Dakota. Representing a new ranch and new breeding, they are the Bucks candidates for top carlot honors in 1951 at the American Royal and the International.

When the Tarkio Lakeside herd of cattle was sold the past year in Wyoming it meant the end of this feeder calf source for Russell Bucks. But not until he had won the breed championship of the American Royal and the Chicago grand championship. It is admitted that good feeder cattle can be half, or more, of the battle in winning steer championships. "Every show feeder is looking

Dakota calves arrived—they were unusually quiet, "the tamest range calves I have ever seen." As the percentage of corn is stepped up in December the addition of a pound of protein per day was made, plus a half pound of molasses feed. By mid-January the feed mixture is changed to ground shelled corn and barley, with the oats gradually eliminated.

Russell Bucks is a great believer in the addition of a little barley to the ration early in the feeding period, the amount being gradually stepped up until the end. At first a pound a day is fed. On full feed of around twenty pounds of grain per day the mixture will be eighteen pounds of corn and two of barley.

The barley fed is steamed, rolled barley processed for him at a plant at Miles, Iowa,

(Please turn to page 96

1

3

4

5

Buying Them Worth the Money

Missouri Breeder has had Good Results with Auction Purchases

By COLIN KENNEDY

IF there were no bargains at auction sales there is one good Aberdeen-Angus herd in southwest Missouri that would not today be in existence—at least with its present quality. Auction bargains usually come under three categories—well bred heifers, possibly a little too young, and usually not carrying enough condition; older cows, either with a little age or down in condition from nursing a calf; unexplained lulls during a sale. These lulls may come after a high priced animal has been sold and the crowd has not yet settled down; or perhaps there is a switch in classes from bred heifers to open heifers; or maybe two or three potential bidders have left the seats at the same time to get a cup of coffee.

Whatever the cause, says Maurice Pipkin, of Clearwater Farm, Springfield, Missouri, a man needing cattle and with limited funds at his disposal can do all right for himself by keeping his eyes open. It may not happen at every sale, but by attending a number of sales the law of averages will work for the buyer. It goes without saying that to follow this program a man needs a knowledge of pedigrees and should be a fairly good judge of cattle "in the rough."

Maurice Pipkin is not a bargain hunter by choice, nor is he the kind to set a price limit, above which he will not go regardless of the animal in the ring. "There can be bargains at $1,000.00 and more, just as well as at $400.00 or $500.00."

When the W. H. Pipkin & Son herd was started the nation's economic life was at low ebb. The present above-average herd of more than 100 cows has been built the hard way—the herd providing a living for the family with the surplus production also buying more, and better, cattle and an additional 300 acres of land. Quite a percentage of the good producers in the herd have been acquired at auctions, either consignment sales, production sales, or dispersions.

Examples are an own daughter of the champion Revolution 100th, now nearly through as a producer. But her price of $405.00 back in 1941 has been repaid several times over. Another cow that was well bought is an own daughter of Revelga. She, too, is getting some age on her but four of her daughters are top producers in the Clearwater herd. Then there is a Hartley Edella, bought in 1945. She has produced a champion Missouri State fair heifer, one of the present herd bulls at Clearwater—Prince E. of Clearwater, and has three heifers and a promising bull calf which are still in the herd.

Clearwater Farm is operated under the name of W. H. Pipkin & Son. The elder member of the firm is still interested in the cattle and the operation of the firm, but the active management is that of Maurice Pipkin the "& Son" part of the firm. Now a third member, representing the third generation, is assuming an active part. This is W. D. Pipkin, Maurice's son, a graduate of 4-H work, where he made an unusual record with Aberdeen-Angus cattle, as well as with sheep.

"We got our first breeding cattle back in 1933. Up to that time we had been feeding cattle, but in the early '30s this was a tough go," Maurice Pipkin recalls. "We had plenty of good grass, other feed, and running water and decided that with a cow herd, and raising our own feeders, we could better hold our money together. So we bought a carload of heifer calves from Johnson Workman at Russell, Kansas. They cost us $19.00 a head."

(Please turn to page 92

IN THE OZARK COUNTRY—(1) Maurice Pipkin and W. D. Pipkin, the father and son operators of Clearwater Farm, Springfield, Missouri. The third member is W. H. Pipkin, Maurice's father. (2) Typical of the good producing cows in the Clearwater herd is this Edella. (3) Erivan's Prince, a son of Quality Prince of Sunbeam, has been the No. 1 sire in the Missouri herd for a number of years. (4) Plenty of grass, shade and water are found on this 640 acre farm which carries a herd of 100 cows. (5) Late fall grazing, and plenty of it. (6) Knee deep in clear water, these Clearwater Farm cows demonstrate where the farm got its name.

4

5

6

Greenbrier, a West Virginia Stronghold

Moore Herd has Both Quality and Numbers

STARTED originally to supply top beef for the tables of the Greenbrier Military School the Aberdeen-Angus herd of Greenbrier Farms, Lewisburg, West Virginia, has had an interesting history.

The first registered cattle were brought to Greenbrier seventeen years ago. But even before that Aberdeen-Angus bulls were used on commercial cows for the production of better table beef. The first pure bred purchase were eleven females from H. McK. Smith, of Staunton, Virginia, and "a bull by mail order from Ohio," relates Colonel H. B. Moore. Three of those eleven females are still in the herd, which today numbers 150 head.

While the original purpose of the Greenbrier herd was to supply forty to forty-five beeves, averaging 1,000 pounds, for the school tables it has grown far beyond that modest goal. The beeves are still produced, really prime specimens, and in addition breeding stock is going into a wide area of the east and southeast.

"The original plan," Colonel Moore will tell you, "was to produce our own pure bred bulls for our own commercial needs." But with the wealth of potentially good grass land available in this limestone section of West Virginia it was wisely decided to expand the beef herd. Another reason was that Houston B. Moore, Jr., now a student at West Virginia University, early took an interest in the herd, and in 4-H beef club work. The younger member of the firm now has thirty head of his own cattle on another farm, the returns from calf club winnings invested in Aberdeen-Angus females. His future plans call for his return to the Greenbrier school, and to the Aberdeen-Angus cattle.

Since the school and cattle are closely tied together it should be mentioned that the institution has had a long and distinguished history. It was founded in 1809, and with the exception of the Civil War years when it served as a hospital, has been in continuous operation. Colonel Moore took over the school in 1906 when it was at low ebb, with only a handful of students. Today the enrollment is 400. This number of active boys calls for a sizable commissary for which Greenbrier Farms still supplies the beforementioned forty to forty-five beeves, plus

A VISIT AT GREENBRIER—(1) Col. H. B. Moore (left) with his cattlemen Doug Livesay and Harry Stiles. (2) The Colonel wasn't there to see it but heading a 4-H steer class at the Eastern National were two grandchildren, Shirley and Bob Harris. Shirley's calf was the champion of the West Virginia show. Both Blacks, naturally, were bred at Greenbrier. (3) "I'll be seeing you in the show barn," says this young son of Greenbrier Envious 5th, who has been siring a lot of show cattle. (4) A truly impressive display of feminine quality—three full sisters by "Envious 5th" out of the great producing cow, Greenbrier Eris. (5) The main buildings at Greenbrier Stock Farms. (6) Some of the cows and calves on pasture in this good limestone section of West Virginia. (7) Part of the herd bull line-up at Greenbrier, reading from left to right, Greenbrier Envious F. 7th, Black Peer 134th of Angus Valley, Greenbrier Envious 59th, Greenbrier Envious 32d, and the No. 1 man, Greenbrier Envious 5th. (8) Thick, deep, smooth and stylish—some of the Greenbrier production.

5

6

7

Greenbrier

(Continued from page 54)
ninety 300 pound porkers, some 400 turkeys and 1,000 chickens each year. Not all of the proteins needed, of course, but a sizable contribution.

Actually Colonel Moore's contact with Aberdeen-Angus cattle was made considerably before 1933. When he was a boy on the home farm in Virginia his father purchased an Aberdeen-Angus bull, and a cow. These Black, hornless, cattle were a distinct novelty then, for they had first been imported from Scotland not many years before. This was in 1887. "But I never forgot how those first Aberdeen-Angus improved the quality and uniformity of the cattle at home," says Colonel Moore. Retired from the active management of the school, which is now administered by his brother, he devotes his time to the Greenbrier farm and herd.

Entrance tower of the Greenbrier Military School. It was to supply beef for the students that the Aberdeen-Angus herd was originally established.

One thing which impresses farm visitors looking over the cow herd is that Colonel Moore and his son have not forgotten the primary purpose of Aberdeen-Angus cattle—the production of prime beef in a hurry. There is a lot of natural thickness in the Greenbrier cows, they are real beef cows. At the same time they have type and smoothness. They look like brood cows and the calves trailing them show evidence that the bulls in this herd are clicking.

The boys at the barn drove out three heifers that were breath-taking. Individually they were as good as one will find anywhere. As a trio—full sisters—it has been a long time since we have seen anything like them. They are the kind around which to build a cow family, and the Moores are doing that with their "Greenbrier Eris" strain. The dam of the three heifers, Greenbrier Eris, is a daughter of the Penney & James sire, Bell Boy W. 28th. Her dam was by Ethan of Ida Grove, by Juana's Revolution 3d of Ada. Sire of the three "dolls" is Greenbrier Envious 5th, who was by Ravenswood Envious 5th, by the old champion, Envious Blackcap B. 6th. Dam of Greenbrier Envious 5th was a Pride Protest daughter of Wintonian 5th. So the three heifers come by their type and thickness honestly. There are a lot of that kind of cattle in their pedigree.

When the decision was made to go ahead and expand the herd Colonel Moore acted on the theory that no one Aberdeen-Angus herd in the nation has a corner on the good ones. The foundation females represent thirty-five herds in all sections of the country. Early bulls used, which worked improvement in the herd, were from Ames Plantation and Sunbeam Farms—sons respectively of Ames Plantation Black Marvel and Eolide Revolution, who in turn were sons of Erwin Marshall 2d and Glencarnock Revolution 6th. This was in the late 1930s. Following these two were two more bulls whose impression on the herd is of more recent origin, and whose sons are being used with success. These bulls were Ravenswood Eric 20th, by Ames Plantation Pride's Eric and Ravenswood Envious 5th, by the International champion, Envious Blackcap B. 6th. It is on the "Envious" blood that the Moores have concentrated in recent years, and with good success. Ravenswood Envious 5th, in addition to being sired by the 1939 champion was out of an Eventuation of Page dam. The greatest improvement in the herd has come through the old Envious bull and his two sons, Greenbrier Envious 5th and Greenbrier Envious 32d. The former is out of a cow by Wintonian 5th, who was by Enfileen's Bandolier; the younger son is out of a dam by Eileenmere 190th. The son of the old Ravenswood Envious 5th that currently rates the No. 1 position in the herd today on the basis of the show heifers being sired is Greenbrier Envious 5th. Of his first eight calves dropped at Greenbrier six made the show herd.

Never a "one bull herd" Greenbrier is not overlooking the other son—"the 32d". For he seems to have an edge on his half-brother in the matter of siring top sons. The Moores do not believe in too intensive a line breeding program, although the outcrosses which have been made have not been drastic. Latest purchased addition to the herd bull battery is an example. He is Black Peer 134th of Angus Valley, by Prince Sunbeam 105th. Colonel Moore admits he looked a long time for a bull that would fit into the herd from the standpoint of blood lines, and at the same time having strong points as an individual which could be used in the herd. "What I was looking for," Colonel Moore relates, "was a bull with a good head, strong in the heart girth and closely coupled. I found him at Mr. Walker's, and I consider myself fortunate to get him."

Other bulls fill out the herd bull battery two of them being—Greenbrier Eric 3d, by Ravenswood Eric 20th, and the Bandolier bull, Greenbrier's Bandolier 5th, by a son of Bandolier 18th of Brandy Rock.

The valley from which the farm and school gets its name is in a limestone area of southeastern West Virginia. In the Appalachian range it has much to offer in the way of natural beauty. Much of the land has been farmed a century and more. Although one finds many fields growing to broom sedge it is land which responds quickly to treatment. "You take one of these old pastures, put on three tons of lime per acre and 200 pounds of acid phosphate and let the clover and bluegrass come back," says Colonel Moore. "You don't have to reseed, the seed is already in the soil but has never had a chance. No, you don't have to kill out the sedge, it dies out when the land is limed and phosphated."

The land is relimed every seventh year and complete fertilizer applied every other year. The home farm consists of 270 acres, with an additional 1,000 acres leased north and west of this farm, and 500 acres west of Lewisburg on the highway. Eight silos are used for winter feed and in addition 6,000 bushels of corn are raised each year, plus all of the hay needs of the sizable and growing herd.

But the greater percentage of the sustenance of the Greenbrier Blacks comes from the bluegrass and clover pastures which have been "brought back" with a little extra fertility and kept in park-like condition by regular mowing during the growing season. For as the Colonel points out an almost unbelievable amount of green feed will be produced by bluegrass if it is not allowed to seed. Not that he has anything against newer pasture mixtures, but he has yet to find anything that will do better than the old standby providing it is given care.

It is a real treat to visit Greenbrier and to see the great uniformity being achieved in this large herd. Besides, the Moores have a practical establishment which never loses sight of the fact that our Doddies are bred for beef.

Some days later at the Eastern National show at Timonium, Maryland, one of the strong 4-H classes were headed by Greenbrier steers shown by Shirley and Bob Harris, grandchildren of Colonel Moore. So in addition to the Colonel and Houston it looks like the Doddie virus is spreading around Lewisburg, West Virginia, with the third generation of the family coming to the front.

—o—

NEBRASKANS PROUD OF THEIR 1950 INTERNATIONAL SHOWING

The following item taken from the Omaha World Herald of December 12th: "Robert E. Hamilton, of Valentine, Nebraska, secretary of the Sandhills Cattle Association, turns up some information that might make Sand Hills 'white-faces' red-faced.

"Checking over the money winners in the fat cattle carload division of the International Live Stock Exposition, Mr. Hamilton found eleven loads that originated in the Nebraska Sand Hills. All were Aberdeen-Angus cattle. Nary a Hereford or a Shorthorn.

"The Sand Hills Aberdeen-Angus winnings, according to Mr. Hamilton, were distributed this way:

"Tietjen Brothers, of Comanche, Iowa, second in heavyweight division on a load bred by W. W. Piercey, of Valentine.

"Schmidt Brothers, of DeWitt, Iowa, first and third in heavyweights, second in medium weights, second and fifth in lightweights, their loads including cattle from the Howard Barnes and Joe Andrews herds at Cody.

"John Mommsen & Son, of Miles, Iowa, fourth and seventh in heavyweights, first and eleventh in medium weights, fourth in lightweights with Aberdeen-Angus bred by the Willow Grove Land & Cattle Company, of Wood Lake."

—o—

Show your Journal to your neighbor—he may become interested in the breed.

42 out of 44 Championships!

Doddies Supreme in Carcass Competition

OF all the records held by Aberdeen-Angus steers in inter-breed competition the one which is completely dominated by the Doddies is that of grand champion carcass. In forty-four years of competition at the International Live Stock Exposition Aberdeen-Angus steers have won over the other breeds forty-two times. One other time the winner was an Aberdeen-Angus cross-breed. At Smithfield, the great meat animal show in Great Britain, the dominance of Aberdeen-Angus and Aberdeen-Angus crosses through the years has been equally outstanding.

It is unfortunate that the carcass contest at the International and other major shows does not have the spectacular crowd appeal of the "on hoof" championship of the single steer contest. For in the regular steer shows it is possible for the crowd, or individual preference, to sway a judge if the contest is unusually close. For there are many times when, judging the animals as they stand, it would seem impossible to come to a final decision without flipping a coin.

The battle for the grand champion carcass is different. No one knows the color of the hide the animal wore. Judging is solely on the basis of the quality of the meat—its marbeling, texture, color and lack of waste. Granted that difference in feeding can make a difference between carcasses in one breed the spectacular record of forty-two out of forty-four grand championships for Aberdeen-Angus clearly shows that Doddie superiority is bred in, rather than fed on, when it comes to comparing the finished product with the carcasses from the other two beef breeds.

Grand champion carcass of the 1950 International was from a steer bred and fed by Hamann and Wildish, of Sunbury, Iowa. In the "on hoof" judging of the carcass steers the Iowa Doddie placed third. But on the rail his marbeling, quality and percentage of edible product put him first.

The champion's pedigree, which is reproduced, shows as many good cattle as one would expect to find in breeding class winners. This is presented to dispel the notion that a champion steer in any division comes from the mating of two "so-so" animals. His sire, Prince Parade of Page, is now eleven years old. Black Bud K., the sire of the dam, was the sire of the reserve champion carcass steer of the 1947 International.

"Hawkeyes" live weight was 1,114 pounds,, his dressed weight 747 pounds. His dressing percentage of 67.06 per cent was also better than average. But it was quality of the meat, plus the Aberdeen-Angus bred-in marbeling of fat and lean, which won him the purple. The carcass sold at $1.02 a pound to Hi-Lo Food Stores.

Sire: PRINCE PARADE of PAGE 582960	Revolution of Page 11th 407252	Blackcap Revolution 287369	Earl Marshall 183780
			Blackcap McHenry 104th
		Eline E. 4th of Page 260346	Ensign of Glencarnock
			Eline E. 2d 155531
	Pure Pride of Glenrose 4th 521623	Glenrose Eric 3d 481183	Glenrose Blackman 3d
			Erica Ellen 25th
		Pure Pride of Glenrose 521621	Glencarnock Blackman
			Patricia Glenrose
Dam: EULA BELL H. 629240	Black Bud K. 518932	Belmore Marshall 2d 441087	Black Belmore 336163
			Blackcap 3d of Plateau Farm
		Queen's Blossom 2d 452100	Leader 7th 430488
			Queenmere Queen 28th
	Eileenmere's Eula Bell 440897	Eileenmere 34th 432724	Eileenmere 6th
			Disco Erica 213625
		Eula's Bell 3d 416893	Blackcap Enlate 9th
			Eula Bellton 380602

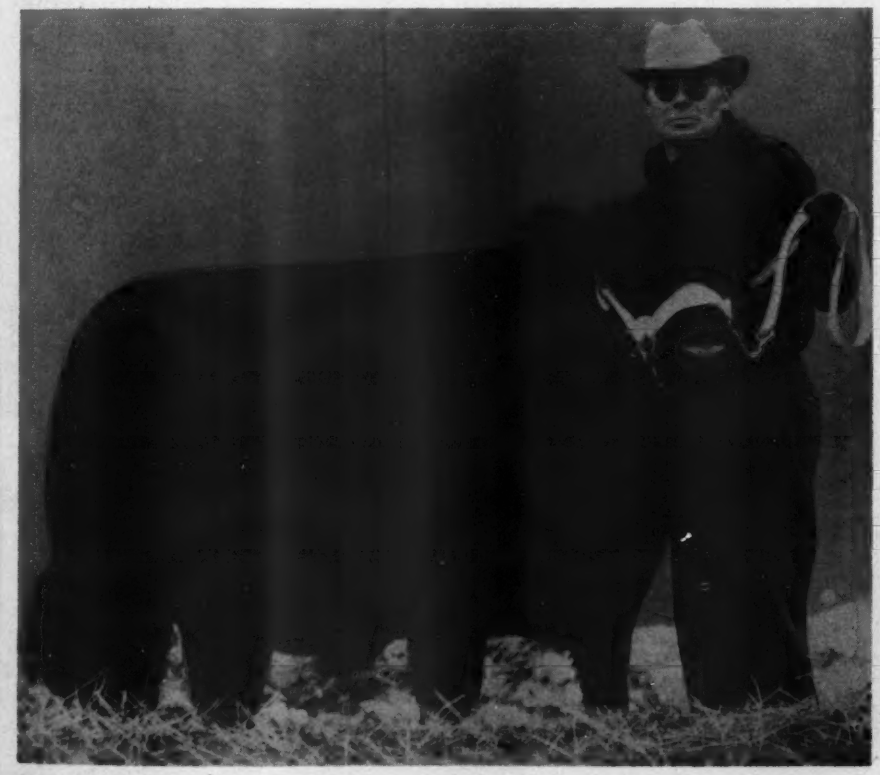

THE PROOF OF SUPERIORITY—(Top) The Grand Champion Carcass from a Steer bred and fed by Hamann and Wildish, Sunbury, Iowa. (Left) "HAWKEYE", who produced the Grand Champion Carcass, with Bob Wildish at the halter. The Steer stood third in the "on the hoof" judging. He dressed 67.06 per cent.

Of the seventeen steers in the final running for the carcass championship all were Aberdeen-Angus. The reserve champion carcass was from a steer bred and fed by Mathias Kassnel, of Elkhorn, Wisconsin. The Kassnel steer was sired by Barcap of Wildwood, a son of Barbarian Grenadier G. R. His dam, Elba of the Plains, goes back to Eileenmere 97th through Woodlawn Blackcap 3d. This same cow, mated to a different bull, produced Mr. Kassnel's 1947 Wisconsin State Fair grand champion steer. Again it was the case of plenty of good breeding back of the reserve champion carcass steer.

—o—

MISSOURI VALLEY ASSOCIATION ORGANIZES

A new Aberdeen-Angus Breeders' Association has been organized in Saline County to be known as the Missouri Valley Aberdeen-Angus Breeders' Association. Russell Reith, Nelson, Missouri, has been selected as the sale manager.

—o—

DR. CHARLES W. UPP RECEIVES NEW APPOINTMENT

Dr. William R. Hinshaw, President of the Poultry Science Association, has appointed Dr. Charles W. Upp, Head of the Poultry Department at Louisiana State University, to the Ralston Purina Fellowship Committee. Dr. Upp will be the Poultry Science Association's representative for the next two years.

Alimar—a Newer Herd

Grass and Doddies Replacing Potatoes on this Eastern Pennsylvania Farm

By COLIN KENNEDY

THE Coyngham Valley, nestled in the Allegheny mountains in east central Pennsylvania is noted for its production of truck crops. Potatoes do unusually well, as does cabbage. Tomatoes from this pocket in the hills command premium prices because of their color and flavor. There is something in the red shale soil of the Valley that makes for tasty table vegetables. But this same red shale soil also produces good grass.

One farm that is out of truck crop production and into grass is Alimar Farm at Sybertsville. Here is being established one of the good Aberdeen-Angus herds of the east by Mr. and Mrs. A. E. Dick. While Mr. Dick's major business is that of a coal stripping contractor he was born and raised on a farm nearby and he never lost his liking for farm life—not as an absentee owner, but as a place to live. Today the family lives at Alimar and the owner takes an active interest in what is going on.

Those who have been following top sales the past year will recognize the name of A. E. Dick and Alimar Farms. For one thing Alimar is the home of the popular Eileenmere 1064th, a show son of the champion Eileenmere 500th. The "1064th" was purchased for $30,500.00 at the 1950 Tolan sale. In addition female purchases have been made the past year from a number of sales —El-Jon, Ankony, Reverie Knoll, Bethel, Fuerst and Shadow Isle. These have not been initial purchases, for Alimar has had Aberdeen-Angus cattle since 1943, but to strengthen and increase the size of the herd. The eventual goal is an eighty-five cow herd for this productive 240 acre farm.

Going over some of the new pastures to look at the cows Manager Charles Donohoe mentioned that the field we were on had, recently, averaged 517 bushels of potatoes per acre for twenty-three acres. Two acres had averaged 678 bushels. But even with these yields there has not been a great deal of profit in the crop at average prices. "For one thing there is a terrific overhead expense in fertilizer, help and machinery. This shale soil is hard on plow and cultivation equipment. Then there is the matter of insects and disease. Last year we sprayed one small field twenty-two times to control blight." So there were no potatoes on Alimar in 1950, nor will there be in the years ahead.

Another crop which has been dropped is corn. In 1949 the thirty acres filled three silos, with some grain to feed. But yields considered, plus labor and machinery, make it an expensive crop. On the other hand the soil and climate in this part of Pennsylvania make for good yields of oats and barley. Now the early hay crop is going in the silos.

The first Aberdeen-Angus at Alimar were

IN THE KEYSTONE STATE—(Above) The home of Mr. and Mrs. Arthur E. Dick, of Alimar Farms, has a commanding view of the farm and of the Conyngham Valley. (Below) Some of the thick, typy heifers purchased for the Alimar foundation.

eight cows and a bull purchased in 1943 from Blakeford Farms in Maryland. Later two more head were added from the Blakeford herd. With this first purchase came the senior sire at Alimar—Blakeford's Major Beau, then a long yearling. This son of Blakeford Black Major, out of a Brigadier of Bordulac dam, is still in the herd. He still is an impressive bull, and has sired some good calves. But the young herd early ran into some health and breeding trouble so the get by Blakeford's Major Beau is not as numerous as Mr. Dick and his manager would like.

With the herd straightened out and the decision made to put more of the land into grass additional cows were bought. One was seen in the herd that is a great individual and producer—Bandolier Erica H. F., from the herd of Dr. Robert Cook in New Jersey. She is by Bandolier of Don Head 3d, her dam by the champion Glencarnock Eric of Cremona. She was purchased in the 1946 Eastern Regional sale. Another of the good early females was a heifer from Ruffland Farms in New York, secured in a Dutchess County sale.

It has been during the past year, however, that the greatest progress in building and strengthening the herd has come about. "We have aimed for good individuals, daughters of either champion bulls, or bulls of recognized producing ability," Charlie Donohoe relates. At the Reverie Knoll dispersion purchases included a Barbara daughter of the champion Eileenmere 500th; a daughter of Prince Sunbeam 19th out of an Envoy of Erin dam; a daughter of Prince Sunbeam 100th out of a double bred Envoy of Erin dam. At the Shadow Isle sale an Eline was secured, a daughter of Eileenmere 999th out of a dam by Eileenmere 487th. At the El-Jon sale the herd was strengthened by the addition of a Barbara daughter of Raona's Bardolier 3d and an Erica heifer bred to the $36,000.00 Envious Bardolier 3d. The little heifer resulting from this mating was seen at Alimar. Probably by this time she is in the show barn, for she is quite a calf.

At the J. Garrett Tolan sale last year, in addition to Eileenmere 1064th, Alimar secured three top heifers—two by the champion Eileenmere 500th and the other by Eva's Bandolier Lad out of an Eileenmere 85th dam. At Ankony Farms two daughters of Prince Sunbeam 152d were added, one out of an Eileenmere 371st dam, the other out of a cow by Eileenmere 294th. At the Bethel-Fuerst sale a Miss Burgess and a Georgina were secured. Eileenmere 1064th was not yet on the farm, for he was to be delivered after the International.

The foundation herd being assembled at Alimar has a lot of type and uniformity. But Charlie Donohoe is not one to let mere possession blind him to the fact every herd has points which can be corrected by the right bull. It was a case of "there's a head that could be improved," or, "she could use a little more substance," or "she could use more spring of rib." However, there were few cattle that could be faulted in major points, for a good job has been done in selection. From a family prominent in Aberdeen-Angus history since the 1890s the

(Please turn to page 81

A LIKELY PROSPECT—A thick, short legged baby daughter of the $36,000.00 Envious Bardolier 3d. She will be given every chance to make a show heifer for the Alimar herd. Her mother is a Brookside Elluna, purchased in the 1950 El-Jon sale.

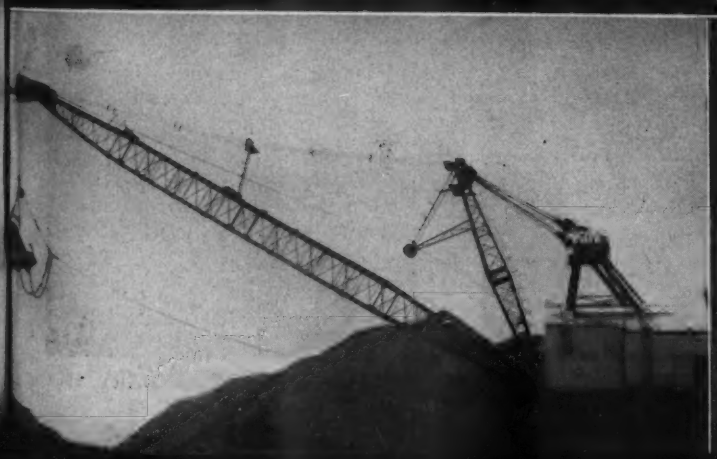

MORE ALIMAR VIEWS—(Top, left) The new cattle barn at Alimar. Of cinder block construction it is 40 by 120 feet with a 40 by 40 foot wing on the far side. (Right) Senior sire at Alimar—Blakeford's Major Beau, who has proven a sire of show cattle, with some of the foundation cows. (Below, right), Stripping overburden to get at anthracite coal is this giant rig of the Dick Construction Company. The machine weighs 1,350 tons, has a 200 foot boom, and moves 30,000 cubic yards of dirt and shale in a twenty four-hour working day. (Right) The giant bucket, which takes 23.5 cubic yards at one bite. Charlie Donohoe, Alimar Farm manager, is the man in the center.

BUZZ—Grand Champion 1950 Bourbon Beef Show, Louisville, Kentucky, December 5-6, 1950. Owned by J. F. Mommsen & Sons, Miles, Iowa. Weight 1075. Hot Dressing Percent 70.23% Bought by Henry Fischer Packing Co., Louisville, Kentucky, @$1.20 lb. Premium $1,000.00. Left to Right—John F. Mommsen, Jr., John F. Mommsen, Sr., Wayne Mommsen and Glen Mommsen.

CHAMPION Carload Bought by Gallagher's Steak House, of New York. For four long years feeders and exhibitors of Aberdeen-Angus steers have watched their entries nosed out for grand championship honors in the Bourbon Beef Show at Louisville, Kentucky. But this year the "black boys" came through with a vengeance. It took a long trip of some Iowa Aberdeen-Angus to do it but do it they did.

On December 5th J. F. Mommsen, of Miles, Iowa, led his 1075 lb. Aberdeen-Angus steer, "Buzz" into the final class against two other Aberdeen-Angus shown by the C. V. Whitney Farms, Lexington, Kentucky, and the Dixie Stock Farms, Lancaster, Kentucky. The three judges, Dr. W. P. Garrigus, University of Kentucky, Lexington; Karl Hoffman, Ida Grove, Iowa; and J. Y. Gould, Swift & Co., Chicago, took a full fifteen minutes in going over the winners of the light, middle and heavy weight divisions. After ten minutes it was apparent that it was between the Mommsen and Whitney calves. Finally the decision came and an Iowa Black stood on top.

Flash lights popped and radio announcers buzzed as show president C. R. Bottorff

Iowa Angus Sweep Bourbon Beef Show

WHITNEY ERIC LAD—Reserve Grand Champion 1950 Bourbon Beef Show, Louisville, Kentucky. Owned and shown by C. V. Whitney Farms, Lexington, Kentucky. Premium won $500.00 and silver trophy. At halter Kenneth Haines, herdsman; holding platter Buford Works, feeder. Steer weighed 1210 lbs. Hot dressing percent was 72.07%—yes it was! 72.07% Bought for 57 cents a pound by Harold Harter, Manager Brown Hotel, Louisville, Kentucky.

handed Mr. Mommsen the $1000.00 bill prize money and the "Kentucky Farmer" silver meat platter trophy.

A few moments later and the judges slapped the 1210 lb. Whitney steer on the rump making him reserve grand champion. Now Kenneth Haines, the Whitney herdsman who last year also showed the reserve grand champion, led "Whitney Eric Lad" forward and received the $500.00 bill prize money and the Oscar Farmer & Son silver trophy.

As pandemonium quieted a bit it was raised again as show manager, Buck Rash, called Mr. Mommsen forward again to present him with another $1000.00 bill and the Belknap Hardware & Mfg. Co. silver trophy for having the champion carload. This was a load of fifteen Aberdeen-Angus that averaged 1121 lbs.

Second prize winner in the carload division was Dwight Smoker, of Wanatah, Indiana, with a load of Aberdeen-Angus averaging 1072 lbs. Mr. Smoker received a $500 bill for his efforts and the Stock Yards Bank silver trophy. Judges of the carloads were: Ed Hazard, Armour & Co.; Ray Spain, Wilson & Co.; and J. Y. Gould, Swift & Co., all of Chicago.

Making a clean sweep of all division honors the Mommsens also took the top group of three steer honors for a $150.00 premium plus the Gold Proof Elevator trophy for this class. The Kentucky Hotel silver trophy for best lightweight steer went to the Dixie Stock Farms, the Seelbach Hotel silver trophy for best heavyweight steer went to the Whitney Farms and the Mommsens added to their silver collection with the Brown Hotel silver trophy for best middleweight steer.

Other top winners in the single classes were a Hereford from Father Flanagan's Boys' Home, Boys Town, Nebraska, placing second in the lightweight class and J. D. Gay's Brookview Farm's Hereford from Pine Grove, Kentucky, placing third. Gay had previously shown Herefords to the grand championship for three straight years.

In the middleweight class Dixie Stock Farms and C. V. Whitney Farms stood two and three with Aberdeen-Angus steers. In heavyweights A. J. Minish & Sons, Dysart, Iowa, stood second with a Hereford and Dixie Stock Farms took third with an Aberdeen-Angus.

To the delight of the crowd a group of three Herefords from Father Flanagan's Boys' Home placed second in the Group of Three class with Brookview Farm Herefords third. Donald Stoten, Carthage, Indiana, was fourth with three Aberdeen-Angus and Derice Johnson & Sons, Taylorsville, Kentucky, placed fifth with three more Aberdeen-Angus.

The blacks from Angusland took eight of the ten carload places. Besides the champion and second place loads the following Aberdeen-Angus loads won monies: Dixie Stock farms, third; Bottorff Bros., Goshen, Kentucky, fourth; Land O'Goshen Farms, Goshen, Kentucky, 6th and 7th; Shaffer and Sons, Henshaw, Kentucky, eighth; and Annewood Farms, Goshen, Kentucky, ninth.

Hugh Morris, Ainsworth, Iowa, brought in a Hereford load that got the fifth slot in the carload honors and E. D. Axton, Jr., Louisville, showed the tenth prize carload.

At 9:00 a. m. on December 6th, Col. Tom McCord, Montgomery, Alabama, pounded his auctioneer's hammer and the 513 "Bourbon Beeves" went on the block at the Bourbon Stock Yards in Louisville. First in was the grand champion, "Buzz", who went to the Henry Fischer Packing Co., Louisville for $1.20 a lb. Right behind him came the reserve grand champion which went for 57c a pound to the Brown Hotel, Louisville.

Biggest thrill of the sale came next as the champion carload was brought in. Bidding started and when it hit $40.75 a cwt. the auctioneer nodded to Ed Hazard, of Armour's New York Butchers. Mr. Hazard arose to announce he had made the purchase on orders from Gallagher's Steak House in New York City. This was the first restaurant in New York to purchase "Bourbon Beef" direct from the show. A moment later and the first prize group of three entered the ring and was also bought for Gallaghers. Two other outstanding single steers were later added to these.

Interest of others was shown in special purchases made at the sale. The Seelbach Hotel, of Louisville, bid in the group of three from Boys Town while the other two Boys Town steers were bought by Steiden Stores and Cafe Service of Louisville. The Louisville Provision Co. bought fifteen head for Kroger; the Emmart Packing Co., Louisville, bought thirty-three head for A & P Stores; the Henry Fischer Packing Co., Louisville, bought fifteen head for Steiden

(Please turn to page 96

LITTLE DIXIE—First Prize Lightweight Steer, 1950 Bourbon Beef Show. Owned and shown by Dixie Stock Farms, Lancaster, Kentucky. Shown in picture by Tony Coconaugher, junior herdsman.

GRAND CHAMPION CARLOAD—1950 Bourbon Beef Show. Owned and shown by J. F. Mommsen & Sons, Miles, Iowa. Bought by New York Butchers Dressed Meat Co. for Gallagher's Steak House, New York City. Average Weight was 1121 lbs. Price paid was $40.75 cwt. Premium won was $1,000.00. Left to right—Jas. R. "Buck" Rash, Jr., General Manager Bourbon Beef Show; Ed Hazard, Armour & Co., Chicago, who bought the cattle; George B. Mattingly, President Louisville Live Stock Exchange.

Are Champions Genetic Accidents

THE article on which I received more favorable comment than any other I have written appeared in the Aberdeen-Angus JOURNAL a number of years ago under the title "Show Rings are not Merry-go-rounds". It was in answer to one titled "Show Rings are Merry-go-rounds." An article in which the author tried to prove that show ring winnings are of little value in determining the intrinsic worth of an animal. This writer contended that winnings in the show ring are more often than not the result of political maneuvering, unethical practices in fitting, or just accidental. Inheritance, he said, meant little or nothing and therefore should be minimized as a measuring stick for the selection of breeding animals.

Only recently I listened to a similar argument by one who has considerable standing in the live stock world. In the course of our discussion of this important question he made the statement that champions are "genetic accidents," and that ancestry has very little bearing on their achieving this high honor.

As one who has always been a firm believer in the power of inheritance and who has made a considerable study of genetics from both the practical and scientific angles, I can not subscribe to this kind of reasoning. And in this article I shall try to substantiate my views that the right kind of ancestry is of vital importance in live stock improvement.

Otto V. Baules

Lifetime Breeder, Showman, Judge

If inheritance has no bearing on the production of better live stock our breed associations may as well be abandoned and the records which they have carefully kept for so many generations be declared valueless. If inheritance is of no importance we might just as well select our animals and make our matings solely on the basis of individual merit, ignoring entirely the background of the foundation animals for our herds. Experience has taught us, however, that the breeding business is not as simple as that. A great many breeders of all the registered breeds, who have left their mark on the history of the breed with which they were affiliated, have proved beyond question of doubt that if the utmost success is to be achieved emphasis must be placed upon the laws of inheritance. They have found that individuality alone is not enough. It does not furnish sufficient assurance that the offspring from parents selected at random, solely upon their individual merit, will closely resemble their immediate forebears.

This writer is willing to admit that show ring performances alone does not furnish absolute proof of the prepotency of an animal and that ancestry can not be entirely relied upon to give the results expected. The combination of individuality and the right kind of inheritance is the safest course to travel in herd improvement.

It is interesting to go back to the origin of shows and to note their progress down through the history of live stock improvement.

The original purpose of fairs, which eventually developed into the big fairs and live stock shows of today, was to provide a place for trading. In some parts of Europe even yet the breeder who has a few animals for sale may take them to a weekly fair with the hope of finding buyers there. The exhibition of animals, however, not intended for sale became a prominent part of animal breeding practices as far back as 1798 when Charles Colling's famous "Durham Ox" was taken on a tour of exhibition which lasted six years. This tour, however, was more like a side show than like the show rings of today and perhaps this is where the idea that show rings are merry-go-rounds originated.

The continued showing of the Durham Ox over a period of six years might have been the forerunner of the long show circuits made by some exhibitors of today. A public show corresponding to our modern live stock shows was, however, held at Sussex, England, in 1798 and from that date live stock shows have gradually developed into such mammoth affairs of the present day as the Chicago International, the Palermo show at Buenos Aires, the Perth show of Scotland, the American Royal at Kansas City and the Grand National at San Francisco.

There are two ways in which the show ring may effect breed improvement. First, it keeps breeders informed about the ideals of the breed and if they use the information in their own selections, the show ring can be an important factor in determining the direction in which the breed is to be changed or to be stabalized. Secondly, the show ring offers breeders an opportunity to inspect collections of the best animals of an entire continent which are brought together at one advantageous point. By a study of these animals they can base their opinions for selecting breeding stock for the establishment of new herds or for the improvement of those already existing.

Using show ring winners as models for measuring quality and by making selections for herd improvement on that basis, the genetic composition of a breed will be effected as it constitutes a grading up process toward the prize winners or the herds from which they come.

Even though the judges see but a small fraction of the animals of a given breed, their appraisal or disapproval of those that come before them in the show rings helps to determine which animals are to become the paternal grandsires or great-grandsires of a breed. Since one herd is rarely a prominent prize winner for more than a few years in succession this does not emphasize any one animal or any one family in a way which could be called line breeding. It is emphasis of an ideal rather than emphasis upon an animal or the owner.

It has often occurred to this writer that perhaps too much emphasis and advertising value is placed on championships and first prize winners which is some times out of proportion to the usually small difference in real merit between them and animals which stand immediately below them. The idea is, of course, to exalt the most nearly ideal combination of visible characteristics as determined by an expert judge. To give as clear a picture as possible as to the correct animal to be used as a guide in selecting breeding stock. Although there is frequently little difference between the top animal and the majority of others appearing in the same class the interest in judging is mostly centered on the placings of the top two or three animals and when the judging is done by a real expert these animals can well serve as patterns toward which breeders can aim in the improvement of their herds.

It is true that show ring judges make no attempt to judge pedigrees. As a matter of fact, judges seldom know the breeding of the animals which they are called upon to judge as individuals and their decisions are based on individuality alone. Nevertheless, if one examines the pedigrees of those receiving—the highest ratings at the shows one will almost invariably find that the top winning animals have good pedigrees.

They are backed up by the right kind of ancestry. As an example of this let us examine the pedigrees of some of our International champions. Going back to the very beginning of the International show we find that in practically every instance the championship winners have had pedigrees made up very largely of well known outstanding animals, either as producers or show ring winners, or both. Take for instance the first International champion bull, Black Woodlawn. His sire, Bell's Eclipser 20695, sired a large number of other prize winners and the same is true of his sire, Moon Eclipser 8633. We also find in this pedigree other such outstanding sires as Heather Lad 2d 7965; Rugby 6140; Black Knight 4751; Wellington 8413; and such well known females as Coquette 10th 2703 and a number of others of equal fame. Of further significance, it is interesting to note that Black Woodlawn's name appears conspicuously in the pedigrees of many subsequent International champions.

In the pedigree of Glenfoil Thickset 2d 88142, the only bull to win the International grand championship three times in succession, we find Black Woodlawn as a grandsire on the sire's side and Heather Lad of Emerson 2d, grandsire on the mother's side. Other outstanding sires appearing in the pedigree of this phenomenal bull were Gay Lad, one of the greatest show bulls of his day as well as one of the most prepotent sires. Surely neither Black Woodlawn or his illustrious grandson, Glenfoil Thickset 2d could be classed as genetic accidents. In the pedigree of Eileenmere 15th, grand champion bull of the 1929 International we find the name of Black Woodlawn four times and Oakville Quiet Lad, who was the International grand champion of 1909, appears twice. And Eileenmere 4th, the sire of Eileenmere 15th, was one of the greatest sires the breed ever produced. His greatest claim to fame was his having been the foundation sire of the famous Tolan Eileenmeres. In Eileenmere 15th's pedigree we

(Please turn to page 88

The Junior ABERDEEN-ANGUS Breeder

Colorado Youth Builds Toward a Pure Bred Herd

By MARY JANE WICKS

Although only thirteen years old, Kenneth R. Goeglein, of Yuma, Colorado, is a Junior Breeder of merit. A determination to own his own herd of registered Aberdeen-Angus cattle, plus a willingness to work hard to attain his goal, has at last put Kenneth on the road to being a top Junior Breeder of registered Aberdeen-Angus cattle.

Starting out with a small calf given to him by his father, Kenneth wisely sold her first three calves for enough to purchase a registered Aberdeen-Angus heifer. He also traded one of her calves to his father for a steer to use as a 4-H club project. This steer won first at the County Fair and first in open class. In exchange for giving his father extra help with his cattle, Ken received the roughage his animals needed.

His first Aberdeen-Angus, Ida Lass 12th, won the grand championship award at the County Fair, was grand champion of the Aberdeen-Angus division at the state 4-H show, and placed fifth in the open class at Pueblo. In addition, Ken won the showmanship award at the County Fair. At present, he is fattening a steer for market and plans to invest the money received from the sale of this steer in another registered heifer.

The knowledge he has gained through his various projects and the practical application of this knowledge has given him a foothold on acquiring his own registered herd, and he is recognized as an outstanding 4-H club member and an active and useful young citizen.

BILL BORROR WINS CALIFORNIA MEAT ANIMAL CONTEST

Bill Borror, seventeen year old son of Mr. and Mrs. Dale Borror, well known Aberdeen-Angus breeders of Berber, California, has received the honor of being California's first winner in the Meat Animal Contest which is sponsored by the National Committee on Boys and Girls Club Work. This is the first year that the state of California has taken a part in this National Awards program.

The winning of this honor gave Bill a gold watch and a chance to compete in the sectional contest for an expense-free trip to the International and 4-H Congress at Chicago. Although Bill did not come out on top in the sectional contest, he felt that the trip was worthy of digging into his own bank account, so proceeded to make the trip along with seventeen other winners from California.

Bill has been a junior member of the Pacific Coast Association for eight years, having started his herd in 1942 with one cow of Blackcap breeding, and is now the owner of a fine herd of sixteen animals. In addition to his breeding herd, Bill has shown thirty-two fat steers in his almost nine

(Please turn to page 90

TOPS DENVER JUNIOR BEEF SHOW

Larry Lee Betz, eleven years old, of Johnston, Colorado, proudly showed his Aberdeen-Angus steer to the grand championship at the Junior Christmas beef show held at Denver.

The steer, fourteen months old and weighing 985 pounds was sired by Ankonian 10th and brought $51.25 per hundred. Buyer of the choice steer was John Ott, a strong supporter of Junior Club feeding projects, who also purchased several other steers. This outstanding Junior show, considered one of the top events for Junior Breeders, set a new record this year with a total of 475 entries.

MINNESOTA WINNER

Karen Voehl, fourteen year old 4-H Club girl from Lakefield, Minnesota, showed the grand champion steer over all breeds at the 32d Annual Junior Live Stock show at South St. Paul, held in October.

Her winning steer, Blue Boy, was sired by Revolution Blue Boy of Ida 11th. Karen showed the second grand champion in the family, since her twin sister, Colleen, had the grand champion at the same show in 1948. The Doughboy Company, feed manufacturers, were Blue Boy's buyers, paying $3.60 a pound for the steer at the auction sale which closed the show.

The record at South St. Paul for thirty-two shows now stands at twenty-three grand championships for Aberdeen-Angus and nine for the other two breeds, and only one of the championships for those breeds has come in the last ten years.

Although not as yet recognized as a Club member, the young lady pictured here is starting out at an early age to give stiff competition to all competitors. She is Barbara Smith, four year old daughter of Mr. and Mrs. B. Smith, of Memphis, Texas, and pictured with her is her one year old brother, Art. He undoubtedly intends to follow in her footsteps. She has named her six months old Aberdeen-Angus calf Lady Barbara, and first showed her at the Hall County Live Stock Show in Memphis, Texas, where she was awarded the showmanship ribbon. Since Art seems to need a little support, Stanley Anderson of Lubbock, Texas, judge of the show, kindly assisted.

The ABERDEEN-ANGUS BULLETIN

7 Dexter Park Avenue
Chicago 9, Illinois

Here's an Insurance Plan to Build a Brighter Future for Your Children

THERE is a growing movement among Aberdeen-Angus breeders to provide for the future of their children through a practical investment insurance plan. This simple plan requires a relatively small initial investment, pays its way as it grows, and can provide the means for that college education or farm when the children are grown.

It works this way: Buy your child a registered Aberdeen-Angus heifer as soon as possible, give all the female descendants to the youngster and you take the male descendants to help pay the upkeep on the females.

A number of Aberdeen-Angus breeders have quickly recognized the merit of such a program and have put it to work in their own families. Among the first to discuss it in print was A. H. "Tex" Spitzer, Jr., of Pleasant Plains, Illinois, who devoted two full pages of the J. Garrett Tolan Farms 1950 sale catalogue to the plan. It was started for Karen Ann Spitzer when her grandfather purchased a heifer in a Dutchess County sale for her the day she was born.

In describing the merits of the plan, Mr. Spitzer said, "At the end of ten years the youngster might have enough equity to purchase a farm. Can any other investment plan offer you this sort of a proposition? In addition think of the tremendous training and educational value of the plan.

"If you purchased an Aberdeen-Angus cow in 1950 for your child, figuring an eighty per cent calf crop and starting the cow off with a bull calf, at the end of 1960 it would be possible for your child to own fifteen head of pure bred Aberdeen-Angus females. During this time you will have sold fifteen males either as bulls or steers to pay the feed bill. What nicer gift could a young man or woman have than a nice herd of pure bred cattle in 1960?"

Mr. and Mrs. Loris D. Edmondson, of Wayne County, Iowa, believe Aberdeen-Angus are the means for building a brighter future for their sons, Loris Lynn and Regie Craig.

Others who have started the program include Mr. and Mrs. Loris D. Edmondson, of Wayne County, Iowa. They are new Aberdeen-Angus breeders, having joined the national association during the past year.

Mrs. Edmondson wrote the association as follows: "My husband is a veteran of World War II and we, too, are starting up our Aberdeen-Angus herd. My father, Gail C. Richardson, presented our oldest son with his heifer and the youngest who is four months old, will receive his heifer on his first birthday. Our plan is to keep the bull calves for cost of maintenance and allow the heifers to accumulate for the boys. If cattle stay at their present price level, the boys should certainly have a wonderful college education and a bright future, don't you think?"

As reported in the Kansas City Daily Drovers Telegram, William Tietjens, a commercial Aberdeen-Angus producer of Douglas County, Kansas, is looking forward to a day "when my sons' 4-H Club projects will crowd me off the place." Projects referred to are two registered Aberdeen-Angus heifers purchased for his twin sons, Jerry and Terry. These 11-year-old boys have the ambition of growing a registered herd while they are young, in preparation for the time they start their own farming enterprises.

Mr. Tietjens looks on this activity as a form of insurance, according to the Drovers Telegram. "If we lived in town I would favor carrying a savings insurance policy that would put them through college some day," he explains. "But here on the farm I believe investing in the foundation for a good cow herd is a better way to save money. By the time the boys are ready for college, their herd may be enough to finance their education," he added. "They will also have greatly increased assets in their 'herd bank'."

This Kansas cattleman has accumulated a grade Aberdeen-Angus herd numbering forty-five cows. The registered Aberdeen-Angus bulls for this commercial herd will be picked with the two pure bred heifers and their descendants in mind.

SMITH BECOMES WESTERN REPRESENTATIVE

Walter H. Smith—of Walla Walla, Washington, who joined the Amercian Aberdeen-Angus Breeders' Association staff at Chicago early last year, will represent the national organization in the seven western states—Washington, Oregon, Idaho, California, Nevada, Utah, and Arizona. He assumes part of the territory formerly covered by Carl A. Oldsen.

In making this announcement, Frank Richards, secretary of the national association, pointed out that this division of territory would allow still greater service to the western Aberdeen-Angus breeders. Mr. Oldsen, who makes his home at 845 Park Hill Drive, Billings, Montana, will devote his entire time to Montana, Wyoming, North Dakota and South Dakota.

The new western representative is a graduate of Washington State College where he obtained a degree in animal husbandry. Mr. Smith has taken an active part in 4-H Club and FFA work in his state. He was a member of the live stock judging team at Washington State College and has much experience and training in live stock production. His home address is Route 1, Box 226, Walla Walla, Washington.

American Aberdeen-Angus Breeders' Association

9 DEXTER PARK AVENUE
CHICAGO 9, ILLINOIS

OFFICERS:

ANDREW ANDERSON.....President
Encampment, Wyoming
J. P. WALKER.....Vice-President
Tulsa, Oklahoma
W. A. RAFFERTY.....Treasurer
Morocco, Indiana
FRANK RICHARDS.....Secretary
Chicago, Illinois
A. R. BIRMINGHAM.....Registrar
Chicago, Illinois
LLOYD D. MILLER.....Director of Information
Chicago, Illinois
LYLE V. SPRINGER.....Executive Assistant
Chicago, Illinois

BOARD of DIRECTORS:

Terms Expiring 1951—Myron M. Fuerst, Pine Plains, New York; A. H. Spitzer, Jr., Pleasant Plains, Illinois; D. T. Warner, Dayton, Ohio; DeWitt R. Mallory, Hampton, Iowa; E. M. Tipton, Jefferson City, Missouri.
Terms Expiring 1952—J. H. Quisenberry, Winchester, Kentucky; Luther T. McClung, Fort Worth, Texas; Adlai H. Rust, Bloomington, Illinois; William G. Volkmann, Jr., Selma, California.
Terms Expiring 1953—Norman H. Smith, Larkspur, Colorado; Robert E. Green, Oaktown, Indiana; J. P. Walker, Tulsa, Oklahoma; F. B. Davis, Jr., Yemassee, South Carolina; Otto G. Nobis, Davenport, Iowa.

COMMITTEE APPOINTMENTS:

Executive—Warner, Fuerst, Spitzer.
Finance—Rust, Green, Smith, Davis, Tipton.
Promotion—Fuerst, Smith, McClung, Green, Volkmann, Mallory.
Classification—Spitzer, Nobis, Warner, Quisenberry.
Planning—Walker, Warner, Rust, Fuerst, Spitzer, Davis.
Ethics—Smith, Spitzer, Mallory, Davis, Nobis, Green.
Foreign Relations—Davis, Fuerst, Nobis, Volkmann.

STANDING COMMITTEE:

Building Fund Committee—W. A. Hopley, chairman, F. B. Davis, Jr., J. P. Walker, Andrew Anderson, and DeWitt Mallory.

ASSOCIATION FIELD REPRESENTATIVES:

ROBERT E. DUPREY, Odell, Illinois.
MILTON E. MILLER, Route 1, Brady, Texas.
CARL A. OLDSEN, 845 Park Hill Drive, Billings, Montana.
JESS R. COOPER, 817 S. Main Street, McPherson, Kansas.
JAMES V. COYNER, Box 381, Warrenton, Virginia.
HUBERT E. CLAYBROOKE, 221 Grundy, Springfield, Kentucky.
WALTER H. SMITH, Route 1, Box 226, Walla Walla, Washington.

Certainly this plan deserves the serious consideration of all parents who are engaged in the Aberdeen-Angus business.

■

FROM THE FIELDMEN

INDIANA MAKES 1951 PLANS—The Indiana State Aberdeen-Angus Breeders' Association held their annual meeting on December 27th at the Agriculture Hall, Purdue University. Despite disagreeable weather, a crowd of around seventy Hoosier Aberdeen-Angus breeders were present when President Henry Rumple, Berne, Indiana, called the meeting to order.

Plans were discussed for a bigger and better state-sponsored program for 1951. Sale committee chairman John Patton, Jr., of Earl Park, reported that arrangements are completed for a state association-sponsored sale to be held at the State fair grounds on March 13th. Considerable discussion was given the 1951 Indiana State Fair which is one of the largest Aberdeen-Angus shows in the Midwest.

The group approved a special award to be presented to the best showman exhibiting a 4-H Angus heifer at the State Fair. This award is in addition to the best 4-H steer showman and the pure bred Aberdeen-Angus heifer which is presented to the 4-H girl or boy with the outstanding 4-H achievement record.

John Patton, Jr., was elected president for the ensuing year. Glen Boyd, Greenfield, was named as vice-president, Dave Pfendler, LaFayette, was re-elected treasurer and Kenneth Sherbahn was re-elected secretary. The five new directors were Henry Rumple, Berne; Charles Grubbs, Mellott; Judson Hardy, Martinsville; Robert Swaim, Marshallville; and Sheldon Armstrong, St. Paul. —R.E.D.

■

SALE AT MADERA SCORES $529.00 AVERAGE—Seventeen bulls and twenty females made a $529.00 average at the Pacific Coast Aberdeen-Angus Association annual sale, December 11th, at Madera, California. The sale averaged over $100.00 more than last year's event which reflects an improvement in quality and demand for Aberdeen-Angus on the West Coast. The seventeen bulls averaged $587.00 while the twenty females made a $478.00 average. The top selling bull hit $1000.00 and was consigned by Vesta Peak Maxwell, of Napa, California. This bull was a grandson of Black Prince of Sunbeam, being by Prince Sunbeam 82d. Anthony Machado, of Los Banos, California, made the purchase. Von Robbins, of Orange Cove, California, consigned the grand champion and top selling female of the sale. She sold to Thayer S. & Julie E. Palmer, of Reedley, California, for $900.00. This heifer was sired by Homeplace Eileenmere 22d, a son of Penney and James renowned 487th.—Walter H. Smith.

Grand Champion Steer of the Junior Live Stock Show of Detroit, Michigan, was shown by Robert Chapman (right) of Newport, competing with 366 Steers. C. J. Jefford, Peet Packing Company, Chesaning, Michigan, purchased the Steer at $3.50 per pound.

■

MARTIN STEERS TOP CLEVELAND MARKET—W. A. Martin, of Kenton, Ohio, established a new two-year top at the Cleveland market with a shipment of 995-pound Aberdeen-Angus steers on December 13th. Earl Gibbs, of Cleveland, purchased the Martin steers at $37.50 which to that date was the top for 1949 and 1950 at the Cleveland market.

Mr. Martin has around 100 pure bred Aberdeen-Angus cows on his 2300 acres in Harding County. During the year he has marketed thirty-five home-produced, home-fed Aberdeen-Angus steers. The December 13th shipment was the fourth daily top at Cleveland during the past twelve months. The steers were carried on an improved pasture mixture of alfalfa, ladino, and brome, along with grain until September 1st at which time they were moved to dry lots.—R.E.D.

■

SOUTH CENTRAL KENTUCKY ASSOCIATION HOLDS ANNUAL MEETING—The South Central Kentucky Aberdeen-Angus Breeders' Association has decided to have a show and sale on April 13th at Franklin, Kentucky. It also plans to hold an annual show the first Tuesday in August, following the Futurity Show.

Great progress is being made in preparation for this show, and from the outlook it will be one of the greatest in Kentucky.

Mrs. H. H. Hackney, of Finksburg, Maryland, will judge the show.—H.E.C.

■

DEMAND IS GREAT FOR MORE AND BETTER BULLS IN SOUTH—Never has there been a greater demand for more and better bulls than there is now in the South. The long growing season in conjunction with the modernization of farm equipment

(Please turn to page 76-C

SUCCESSFUL COMMERCIAL SALE AT WINTERSET—The Madison County, Iowa Aberdeen-Angus Breeders' Association sold 948 commercial Aberdeen-Angus for $153,675.05 in their annual feeder sale on November 13th at Winterset. The consignment consisted of twenty-one club calves, 507 steer feeder calves, 351 heifer feeder calves, forty-eight yearling steers and twenty-one yearling heifers. The cattle were consigned from seventy-four herds all located in Madison County.

The twenty-one 4-H Club calves averaged $225.00, while 507 steer calves made an average weight of 465 pounds and sold for an average of $165.84 per head. Average weight for the 351 heifer calves was 432 pounds and average selling price was $145.86 per head. The forty-eight yearling steers averaged 681 pounds and sold for $202.11 per head. Twenty-one yearling heifers averaged 657 pounds and sold for an average of $189.05 per head.

Buyers took cattle from Illinois, Nebraska and twenty-one different counties in Iowa. Top of the sale was $46.00 per hundredweight with five lots selling for $40.00 per hundredweight.—Robert E. Duprey.

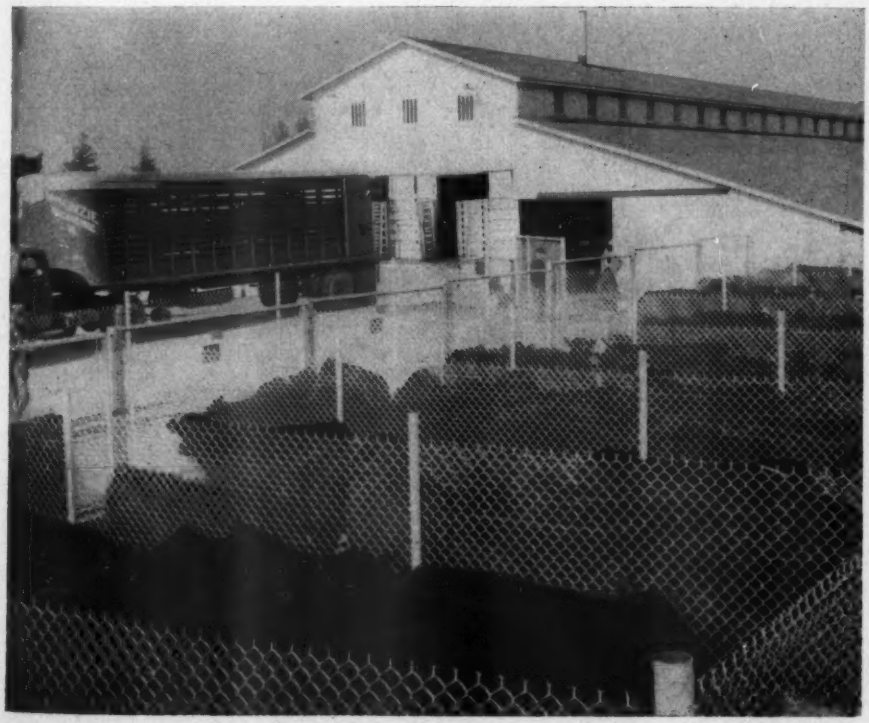

LAST MINUTE flashes FROM OUR WASHINGTON BUREAU

By FRED BAILEY

TOP-LEVEL stabilization policy planning now points toward probable live stock and meat controls by March or April. Controls are due to include regulation of marketing and slaughter, price ceilings on both live animals and meats, but not rationing.

There has been a noticeable weakening of Agriculture Department resistance to controls since last fall. Officials now feel that controls are unavoidable in a speeded-up defense program. They are more concerned now with methods of control.

The Department is less willing to defend increases in live stock prices above levels at which Congress said controls could be applied. Stabilization Director Valentine has been giving the Department some convincing arguments in favor of ceilings. He contends that wage stabilization is made much more difficult by failure to control meat prices.

Producer and packer groups, backed by the major farm organizations, have protested that ceilings will discourage production, divert supplies to black markets and require an army of enforcement agents. They back up this argument by pointing to experience under OPA ceilings. They have, however, very few supporters among Washington officials.

Tentative plans have been discussed for enforcement of controls. Marketing would be controlled through allocations to established packers. Efforts would be made to prevent farm slaughtering through requiring a license for anyone who slaughters for sale, backed up by stiff penalties.

■

It is the feed grain situation that is causing the Department the most concern, and the principal reason for failure to more strongly oppose live stock controls. They fear now that continued expansion of live stock production to meet rising demand may not be possible.

A few months ago, USDA officials talked of increasing the number of cattle on farms and ranches from the current estimated 82.5 million to around 90 million head. Recently the talk has switched to a top of 84 to 85 million head.

Officials point out that feeding rates already have jumped ahead of feed production. Department figures show corn disappearance up fifteen per cent over a year ago. Disappearance of corn this feeding year may exceed 1950 production by 300 to 350 million bushels.

The Department is urging farmers to grow more corn and other feed grains this year, but only very favorable growing weather would be expected to result in a crop of the size needed to meet current feeding rates. It is probable that the corn carryover next fall will be little, if any, above 500 million bushels, a drop of 350 million from last fall.

The indicated increase in hog production as shown in the fall pig crop and estimated spring pig crop reports, amounts to about 6 million head. It will take at least 100 million bushels of corn just to grow and fatten the increase in hog numbers. That bothers officials who want an increase, rather than a drop, in corn reserves.

Talk of ceilings on grain prices is creeping more and more into official discussions of farm plans for this year. It is probable that feed grains will go under price control at about the same time as meat animals.

Our estimate is that corn ceilings will be established at terminal points to reflect a national farm average of about $1.70 a bushel. National farm average parity for corn on December 15, 1950, was $1.68 a bushel, but corn was selling at only eighty-six per cent of parity.

Other feed grains and feed concentrates likely would get ceilings based on the feeding value of corn, with area differentials as during OPA. Idea would be to make certain that live stock feeding was profitable, but not too profitable.

■

Earlier plans to reopen the U. S.-Mexican border for importation of live stock and fresh meats likely have been knocked into a cocked hat by a new outbreak of the foot and mouth disease on the Mexican east coast, the first in more than a year.

The isolated new outbreak near Colmalteco in the State of Vera Cruz involves only fifty-six cattle, but the whole area is being watched for a possible spread of the disease. The infected animals have been destroyed and the area placed under quarantine. The outbreak is 100 miles south of the northern quarantine line.

Pressure for a reopening of the border had been building up in recent weeks as confidence grew that the disease had been eradicated. Secretary Brannan already had lifted the ban on importation of canned and cooked meats from Mexico.

■

Revised slaughter cattle grades standards which became effective on December 30th will mean no changes in pricing practices in the markets, USDA officials say. The revision in live grades was made to confirm to new meat grades which became effective on the same date.

The changes were made to modernize the grade structure to reflect current production practices and consumer preferences for smaller sized beef cuts of high quality and a high ratio of lean to fat.

The changes affect both the names of grades and the kind of cattle including in each grade:

Prime—A combination of present Prime and Choice grades will include the finest finished animals that come to market. These animals will generally be quite young in age.

Choice—Formerly Good grade. Animals of this grade are highly finished and the greater number of finished animals coming to market fall in this grade.

Good—This is a new grade for part of the cattle that formerly came in the top grade of Medium.

Commercial—The remainder of the old Medium grade. This will include the lower quality young animals, well finished older steers and cows formerly included in Medium.

Utility—A new name for Common. It is made up mostly of old cows and young animals of poor quality formerly in Common.

Cutter and Canner—No change.

■

A survey of Washington consensus on what lies ahead for 1951 provides some fairly reliable assumptions upon which to base your plans. It should be borne in mind, however, that the conclusions are what Washington thinks will happen; that and nothing more:

Mobilization—Rearmament is being speeded up, but so-called total mobilization is not planned for this year. The top military and diplomatic experts think a big war with Russia will wait until 1952. An army of three million men by the end of this year is planned. Draft age probably will be raised later this year.

Inflation—Prices will go higher and controls are being talked with that in mind. Estimtaes are that the general price level will go up by at least ten per cent this year. The dollar now worth about fifty-five cents will drop to fifty cents.

Controls—Intentions now are to go slow on controls, make them selective and use only as needed to keep specific prices from getting too far out of line. Across-the-board controls now appear to be out for the indefinite future. Food rationing this year is not talked of as probable.

Labor—The tightest farm pinch will be in labor. Draft will take at least 250,000 farm boys. Many adult farm workers, perhaps up to 400,000, will leave farms for industrial jobs. To replace these workers, about 150,000 additional foreign workers will be brought in.

Supplies—Machinery, generally adequate, but becoming harder to get late in the year. Fertilizer, short of demand, especially nitrogen and superphosphates. Pesticides, enough if this is a normal or less insect year. Transportation will be slow and insufficient. Bags and other containers will be hard to get in sufficient quantities.

—o—

SOMETHING NEW IN ANIMAL SURGERY

Kenneth G. Stein, Gypsum, Kansas, writes: "I am writing to you to let you know that one of my calves, a registered Aberdeen-Angus, got both of its lower jaws broken on November 30th. It was three weeks old at the time. I called Dr. Swartz, of Salina, Kansas, to see if he could do anything for it. He said he thought he could help it and suggested that I bring it to him.

"He put the calf to sleep and then performed the operation. The doctor put stainless steel pins in each jaw. They run it in the front of the mouth and clear back of the jaw, or about eight inches in all. The doctor said that was something this calf would carry all his life.

"When they carried the calf to the truck the doctor said that was the first time he had ever performed an operation like that on a calf. The calf is up and going strong again and sucking like it always did. Thought maybe this would help some one else save a real good calf."

XUM

XUM

Two Great Aberdeen-Angus Bulls

Whose Sons are very much in demand

Quite a number of them are now scattered [illegible] the country in many states . . . and we have several [illegible] still now for sale—so, if you are going in for a-a-a-gus [illegible] breeding, this is your opportunity to acquire the very best in [illegible] Aberdeen-Angus.

[illegible]

[illegible] is very definitely a Many-dividend [illegible] from White Gates may be enjoyed anywhere [illegible] world.

[illegible] *New York C[illegible]*

White Gates Farms

Flanders, Morris Co., New Jersey

"45 miles from New York"

The Chicago Market *Trends*

By NEIL SKAU

DID you ever sit back after the last round of a boxing match and hear the winner declare that "it was a tough fight, but I made it"? Well, the cattle market in December brought to mind that remark as the trade came to a smashing climax just a couple of days short of the end of the month.

Receipts during the period at a little more than 147,000 head were 17,000 head smaller than in November, but the total was 16,000 head bigger than in December, 1949. The supply was reduced by labor difficulties in mid-month and then late in the period one of the most severe snow storms in some years all but shut off cattle supplies. At the same time the quality of the available offerings was undergoing a downward adjustment and more and more loads of short-feds and smaller numbers of long-fed cattle were available. Most interest was found in the better grades of fed cattle and these selections scored price gains, while less well finished kinds shared the higher market, but were more difficult to sell as demand eased.

The gain in prices in December was sharp as the top for steers rose a full $3.50 by the end of the month. The high level of prices made for a gain of $1.20 in the monthly average price as the December figure stood at $32.50, fully $6.00 above December, 1949. Many loads of highly finished cattle were offered during the month and the top scored gains of sizable dimensions each week until just at the end of December a peak of $40.00 was paid for a load of 1,110 lb. Iowa fed Aberdeen-Angus steers. The price was the highest for any day since January 11, 1950.

Receipts included some highly finished extremely weighty steers and this class, a group that has found limited demand, was met by active buyer interest, some 1,503 lb. weights reaching $38.50, a new high for cattle of that weight for the season. At the same time, the buying side continued to show very active interest in high quality handy-weight and light cattle and the competition for choice to prime selections was so great that the better grades of cattle were usually well sold out before the medium and plainer kinds were being moved.

The increase in the number of short-feds was rather sharp and in some instances the talk about controls was instrumental in bringing about the bulge in numbers of the shorter fed cattle. Demand for these selections was limited and buyers were only able to absorb so many before they were forced to pare prices back. This made for a very uneven market for cattle that had not been on feed very long.

Heifer numbers dipped during December, but there was no slump in the demand for most grades of fed stock and the market moved into new recent high brackets. Late in the month some highly finished heifers that just missed averaging 1,000 lbs. sold for $37.00, this price standing the highest for any month since October, 1949. Plainer heifers that had seen a long term on feed were slower sellers, but the general market was better than a month earlier.

Cows also found more active outlet in December, partly because of the smaller numbers, but it was the boning cows that found the most active outlet, although there was some gain in the market for beef types. In December cutter cows, mostly Holsteins, sold as high as $21.00, a new record high for any month at the Chicago Yards.

Meager numbers, coupled with broad demand found sausage bulls selling sharply higher during December and late in the month the top for bologna bulls had reached $29.50, a new all-time record high for this class of bovine stock. The broad outlet soon pulled the lower grades to new high levels for their quality and the average price for all bulls at Chicago in December stood at $26.50, $1.50 above any other one month period in the entire history of the Chicago Yards.

Locally, the supply of stocker and feeder cattle was at its usual low ebb, but demand for most kinds continued at high levels as many cornbelt cattle feeders are still without cattle for next year's business. Cattle feeders continued to show much more interest in light yearlings and calves, but the heavier cattle were again very difficult to move.

According to a report issued by the department of agriculture the volume of cattle feeding during the coming winter and spring will be nearly as high as last year. A noticeable pickup was reported in the movement of stocker and feeder cattle into the cornbelt during the month of November, but the movement for the season July to November, was below a year ago, but still the second highest on record.

Despite the fact that the shipment of stocker and feeder cattle into the eleven cornbelt states in November were eleven per cent above a year ago, the movement was unable to overcome the short business of the July to November period. Right up through the holiday the buying side was on the lookout for cattle to put in the feed lots, but arrivals were limited and many orders remained unfilled at the close.

Cattle prices at Chicago in 1950 scored gains over the 1949 price despite the severe break in rates early in the year. The 1950 average is more than $3.00 higher than the average for the preceding year and the second highest for any year in the history of the Yards. Throughout the year the buying side showed a definite preference for cattle averaging below 1,200 lbs. and in many instances the call was for long-yearlings averaging below 1,100 lbs. and for light yearlings averaging 1,000 lbs. or less.

The high point of the year was the January peak of $41.50 but shortly after the price was paid the market underwent some sharp reductions and in February the peak price was only $39.00. Prices were in the range of $33.25 to $34.75 during the period of March through October, but during the final quarter of the year the market began an upward swing, winding up with a $40.00 top late in the year.

Uncertainty ruled the market during most of 1950 and many cattle feeders refused to buy their replacement cattle as they considered the prices asked too far out of line with what could be expected for the cattle as finished stock. But, these feeder buyers did not forsee the war in Korea that got underway in July and from that point through the balance of the year prices continued their upward spiral. In November a peak of $41.30 was paid for replacement cattle, this figure standing the highest on record for this class of cattle. In 1948 the peak price was $35.00 and in 1949 it reached only $32.50.

NORTHEAST OHIO BREEDERS ELECT OFFICERS

The annual meeting and dinner of the Northeastern Ohio Aberdeen-Angus Breeders' Association was held in Lodi on December 16th. The following officers were elected for the year 1951. President, W. J. Bair, Canton, Ohio; Vice-President, Mrs. Florence L. Heberding, Canfield, Ohio; Secretary-Treasurer, R. Walter Krantz, Lodi, Ohio; Director for a three year term, G. H. June, Greenwich, Ohio. The meeting was highlighted with talks by H. A. Etling, president of the state association, W. T. Shaw, state vice-president, and by J. B. McCorkle, state secretary.

Aberdeen-Angus Market Toppers at Chicago During December, 1950

Dec. 4	Raymond Merk, Audubon, Iowa	22-1099—$36.50
Dec. 5	Ray Maul, Jacksonville, Illinois	18-1125—$36.50
	Reynold Erickson, Clinton, Iowa	20-1026—$36.50
Dec. 6	Ray Murphy, Iowa City, Iowa	30-1169—$37.00
	John Gwilliams, Fowler, Indiana	32-1435—$37.00
	Jake Brondyke, Fulton, Illinois	46-1215—$37.00
	C. C. Breon, Maple Park, Illinois	21-1263—$37.00
	Ernie Nefstead, Kings, Illinois	20-1075—$37.00
Dec. 7	Waldee and Larson, Waterman, Illinois	18-1050—$35.75
Dec. 11	Schmidt Bros., Delmar, Iowa	32-1188—$38.25
Dec. 12	Ernie Nefstead, Kings, Illinois	20-1100—$38.00
Dec. 13	Ernie Nefstead, Kings, Illinois	20-1071—$38.00
	Russell Bucks, Davenport, Iowa	42-1100—$38.00
Dec. 18	Ernie Nefstead, Kings, Illinois	21-1120—$38.50
Dec. 19	Ernie Nefstead, Kings, Illinois	22-1097—$38.50
	Mrs. John Sterenberg, Fulton, Illinois	18-1200—$38.50
Dec. 20	Kroyman & Tietjens, Comanche, Iowa	19-1128—$38.75
	Ernie Nefstead, Kings, Illinois	20-1131—$38.75
Dec. 21	Ernie Nefstead, Kings, Illinois	19-1097—$38.75
Dec. 26	Ernie Nefstead, Kings, Illinois	20-1158—$39.25
	Art Kettleson, Esmond, Illinois	17-1061—$39.25
Dec. 27	Ernie Nefstead, Kings, Illinois	22-1073—$39.50
Dec. 28	Schmidt Bros., Delmar, Iowa	19-1110—$40.00

It was a GREAT Day in Chicago!

ANGUS-WISE AND OTHERWISE

2 Grand Champions
1 Reserve Grand Champion
1 Champion
8 Reserve Champions

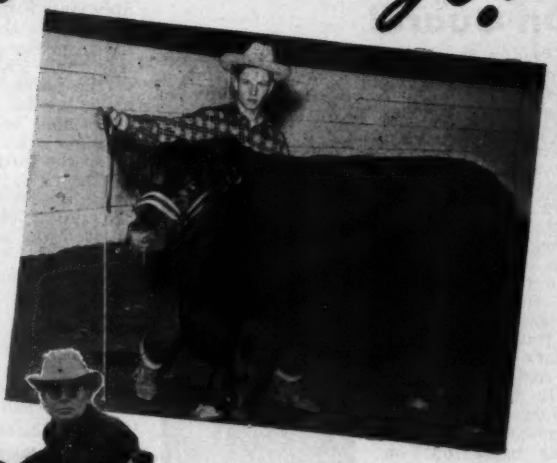

At the right is GRAND CHAMPION winner of the Junior Show Delbert Rahe, Chapin, Ill., with his steer "Diamond."

Previously "Diamond" had been shown to grand championships at six county fairs. Delbert and his father, Alfred Rahe, have a small select Angus breeding herd from which "Diamond" originated. "Diamond's" sire: Prince Peter of West Woodlawn. Dam: Black Heiress of Meek Ranch. These breeding lines are prominent in the Rahe herd.

"It's the FINISH that counts!" And the finish that E. C. Hamann and Robert Wildish, Sunbury, Ia., got on their VY-TAB-O-LATOR-fed steer, "Hawkeye" (Pictured right with Robert Wildish at the halter) carried it to the Grand Championship at Chicago.

Wildish and Hamann are Angus breeders. "Hawkeye" was bred by their firm. Sire was Prince Parade of Page. Dam: Eula Bell H.

In four of the past five years the Chicago Carcass Grand Champion has been a VY-TAB-O-LATOR-conditioned steer.

At the lower left, Kenneth Eitel, Greencastle, Mo., with his Open Show Reserve Champion Angus Steer at Chicago. Of a well-known Angus breeding firm in which he is associated with his father, winning national championships is no new experience for Kenneth Eitel. He has come through to top spots at Kansas City, Chicago and other major shows.

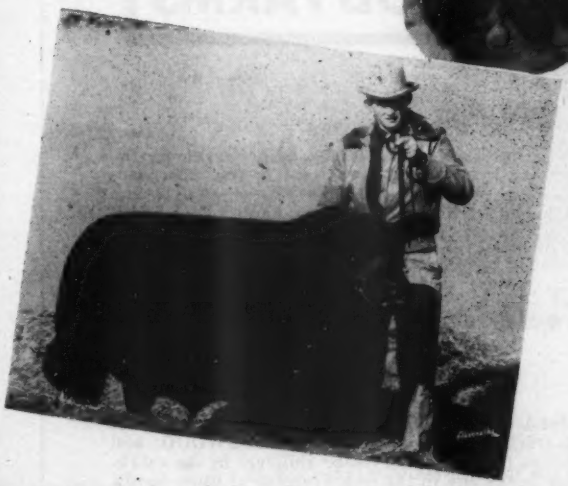

VY-TAB-O-LATOR's great help . . . . was demonstrated in our 1950 hog feeding trials when simply the addition of VY-TAB-O-LATOR to the basal ration of corn, oats and legume pasture gave more than half a pound (six-tenths of a pound) faster daily gain. To get to market "firstest with the mostest" the addition of nominal amounts of the proteins to the above VY-TAB-O-LATOR ration stepped up daily gain another two-tenths of a pound a day.

Dr. Macdonald's Vitamized Feed Co., Ft. Dodge, Iowa

Mail this Coupon Today

FREE INFORMATION COUPON

DR. MACDONALD'S AJ 1-51
Vitamized Feed Co.,
Fort Dodge, Iowa
Send me full and complete information on your VY-TAB-O-LATOR for .....Sheep .....Hogs
.....Beef Cattle .....Dairy Cattle .....Poultry
Name.....
Town..... State.....

EDITORIAL

BIBLE THOUGHT—
According to thy name, O God, so is thy praise unto the ends of the earth: thy right hand is full of righteousness. Psalms 48: 10.

On Guard!

Just as the JOURNAL goes to press the report comes through to the effect that a new outbreak of foot and mouth disease has been discovered in the State of Vera Cruz, Mexico. The infected animals have been destroyed according to report and the area again put under quarantine. Cattlemen in the United States are not soon likely to forget the outbreak that occurred in this country a few years ago and what it cost our breeders.

It is understood that no small amount of pressure was being put on Washington to admit live animals, and fresh meat, until this incident came out. Secretary Brannan had already lifted the ban on importation of canned and cooked meats from Mexico. The JOURNAL hopes he will cancel this order for we just don't want any part in any movement that will jeopardize our breeders at this critical stage in our production program.

It behooves every cattleman in these United States to be up on his toes in his endeavor to keep this dread disease out of this country. Keep in close touch with your respective congressmen and keep them well informed as to what will happen to our industry once foot and mouth trouble comes across the border.

We are spending plenty of money in our program of co-operation with the Mexican authorities in their endeavor to stamp out the trouble in their country.

—o—

Why Meat Controls?

The meat producing industry, both beef and pork, needs no government controls. The nation has an abundance of producing animals. All we need is sufficient feed crops to insure finished cattle and porkers. Just why the government should be even thinking of placing controls on this particular product is beyond our reasoning. The Aberdeen-Angus breeders of the nation as well as those sponsoring the other beef breeds have been building for just the emergency that is now at hand. Another sad mistake is apparent in the way farm labor is being inducted into the armed services. Who is going to produce the crops and attend to putting these grains before the feeding cattle of the nation? The old timers are getting along too far to be of such service as they were able to render a few years back. Younger men are going to be required to scoop the feed and deliver the fertilizer resulting from this operation back to the land to insure greater crops in the years ahead. This part of the business can not be handled by the proposed increase of farm labor from Mexico and the sea islands. These men are inexperienced. No one can afford to place the responsibility on their shoulders. There is something to this production phase of the industry besides handling the feed. It has to be done in the proper way and at the proper time—and the health of the cattle in the feed lot dare not be entrusted to inexperienced people.

Under the caption of "Plentiful Meat Supply" just published by the American Meat Institute comes the following information to support what has just been said:

"The meat industry is ready in the present emergency to provide an adequate supply of meat for every fighting man and also to supply every civilian with an average of ten pounds more meat than he had ten years ago, says H. H. Corey, chairman of the board of the American Meat Institute.

"The industry," adds Corey, who also is president of Geo. A. Hormel & Co., Austin, Minnesota, "feels that it will be able to maintain the vital meat supply indefinitely, provided production on farms and ranches is not discouraged by controls or rationing or other unfavorable governmental measures. The supply of live stock is large and meat supplies in 1951 promise to be greater than in 1950.

"Of course, it is important that all efforts, including those of the government as well as of our industry and the producers, be geared to the production of more feed crops, particularly corn, increased raising of pigs and the continued saving of calves.

"Appraisal of the industry's readiness to meet the emergency reveals that we this year will increase pork slaughter between four and five per cent and step up beef marketing for slaughter about three per cent."

—o—

Those seeking outstanding foundation material will have no trouble locating the cattle they need in the sales listed. Watch your Journal for dates for both registered and commercial offerings. Surely there is a great future for the nation's top dressing beef cattle.

Fred Hahne

Correction . . .

In November and December issues we omitted the display ad for STONE MFG. & SUPPLY CO., 1305 Union Avenue, Kansas City 7, Missouri. We take this opportunity to apologize to Mr. E. A. Stone for this error and ask that you turn to page 132 of this issue and note that he is still manufacturing Stone's Superior Cattle Neck Chains, a chain and number that has been regularly advertised in the Journal for many years and has been satisfactorily used by breeders all over the land.

WILDWOOD FARMS

Typical of the Bandoliers

Good heads are indicative of character. The heads on the BANDOLIERS are the kind that we want in the Aberdeen-Angus breed. They are short and wide with good eyes and back of them you generally find a great bodied beef beast.

For Character in Your Herds

Buy Bandoliers

Some great headed BANDOLIERS have been produced at WILDWOOD. Many have gone from WILDWOOD and proven themselves prepotent Character Builders in the establishment of new herds and in the improvement of other herds. Come see what we have—we might have just the BANDOLIER BULL to suit your program.

W. E. SCRIPPS, Owner — SIDNEY SMITH, Manager

Lake Orion - Michigan

Winning Type

That's the TYPE we produce at Le BARON. Study the picture of the Heifer below. There's many others like her at Le BARON.

Barbara 8th

of Le Baron

Second Prize to the Grand Champion and herself the Reserve Grand Champion at the Eastern National; Fourth Prize in class to the Grand and Reserve Grand Champions at the International.

Le Baron

Le Baron

Epponian

We call him the "MODEL" Bull. His Calves are all about like him. Come to Le BARON and see. He's the sire of "BARBARA 8th"

Breeding Stock

We have a very good selection of YOUNG BULLS and YOUNG HEIFERS that we can offer for sale at private treaty. For Better Type and Better Blood—come to Le BARON.

Warrenton, Virginia

MR. and MRS. LEON COTNAREANU, Owners **DAVE SUTHERLAND, Manager**

Futurity Nominations Show Sharp Increase

1951 Event Has 5,935 Cows Entered from 27 States

NEW records for the 1951 Aberdeen-Angus Breeders' Futurity Show have been established at the closing of the nominations for the cows and bulls and eligibility payments on yearlings. The fact that 203 Aberdeen-Angus breeders from twenty-seven states have nominated cows for the coming Futurity reflects the increasing interest in this great Aberdeen-Angus Show.

Cow nominations are up 100 percent over the previous year, while the increase in the number of bulls nominated represents an increase of over forty-two percent. The number of yearlings kept eligible is also up nearly twenty-five percent over the previous year. During the three years of its existence, the Futurity Show has grown each year. However, the increase for 1951 represents a greater annual record than has been set previously.

"At the closing of the nominations for the 1951 Futurity, 203 Aberdeen-Angus breeders have nominated 5,935 cows, compared to 2,970 nominated for the 1950 show; and 455 bulls have been nominated, compared to 318 last year; with 441 yearlings being kept eligible, compared to 367," according to an announcement by W. B. McSpadden, Manager of the Futurity, from the headquarters office at Chilhowie, Virginia. "The fact that 203 breeders have nominated cattle for the 1951 Futurity, is positive proof of the growing popularity for this great doddie show. Last year 136 breeders participated in this world-wide event."

The State of Kentucky led this year's list with 879 cows being nominated, while Missouri and New York tied for second place with 574 each. Oklahoma was third in nominating 547 cows, followed closely by Illinois with 546. Other states that nominated over 200 cows were: Virginia, 385; Michigan, 333; Ohio, 271; and New Jersey, 238. Even California listed 104 head, with the State of Florida coming through with thirteen, which further indicates that the Futurity is of national prominence.

Herds with more than 100 cattle nominated include Rally Farms, Millbrook, New York; West Woodlawn Farms, Creston, Illinois; Sunbeam Farms, Miami, Oklahoma; F. M. Bradley & Sons, Avon, Illinois; C. V. Whitney Farms, Lexington, Kentucky; Angus Valley Farms, Tulsa, Oklahoma; Dixie Stock Farms, Lancaster, Kentucky; Great Oaks Stock Farms, Rochester, Michigan; Penney & James, Hamilton, Missouri; Shadow Isle Farms, Red Bank, New Jersey; and Kinloch Farms, Supply, Virginia.

The manager pointed out that although the nominations for cows and bulls have closed, the first payment on calves which breeders wish to keep eligible for 1951 is due January 15th, and there will be no extension of the deadline.

Final list of nominations of Cows and Bulls to the 1951 Futurity:

ALABAMA—2 Bulls and 27 Cows.
ARKANSAS—2 Bulls; 142 Cows; 12 Yearlings.
CALIFORNIA—20 Bulls; 104 Cows and 9 Yearlings.
COLORADO—6 Bulls and 61 Cows.
CONNECTICUT—Bulls; 91 Cows and 7 Yearlings.
FLORIDA—33 Bulls and 20 Yearlings.
ILLINOIS—33 Bulls; 546 Cows and 47 Yearlings.
INDIANA—11 Bulls; 61 Cows and 11 Yearlings.
IOWA—20 Bulls; 164 Cows and 11 Yearlings.
KANSAS—13 Bulls; 198 Cows and 6 Yearlings.
KENTUCKY—57 Bulls; 879 Cows and 60 Yearlings.
MARYLAND—17 Bulls; 146 Cows and 11 Yearlings.
MICHIGAN—37 Bulls; 333 Cows and 27 Yearlings.
MISSISSIPPI—4 Bulls; 66 Cows and 1 Yearling.
MISSOURI—30 Bulls; 574 Cows and 27 Yearlings.
NEW JERSEY—19 Bulls; 238 Cows and 27 Yearlings.
NEW YORK—36 Bulls; 574 Cows and 46 Yearlings.
OHIO—24 Bulls; 271 Cows and 19 Yearlings.

Valley Vista Farm

Presenting Our 2 Herd Bulls

Carbonier 3d of Winton

and

Pridlemere of Le Baron

A double bred Grandson of the INTERNATIONAL Grand Champion—EPPONIAN 8th of ROSEMERE. You are most cordially invited to visit Valley Vista, and inspect our Herd and our Herd Bulls.

C. B. Feagans, Jr. Rt. 3 Lynchburg, Virginia

Highlands

. . . . . The Herd you should visit soon and often

We think we have here

A Group of Young Herd Bull Prospects and Foundation Females

that represent

Real Herd Improving Material

of the highest order

If it's

Type, Quality, Breeding backed by Outstanding Individuality, Thickness and Lowsetness You are looking for, please come early

VISITORS ARE REALLY WELCOME

Highlands

Round Hill Virginia

MR. and MRS. WALTER S. FOX KENNETH E. LITTON GEORGE FRYE

OKLAHOMA—31 Bulls; 547 Cows and 49 Yearlings.
PENNSYLVANIA—8 Bulls; 102 Cows and 3 Yearlings.
SOUTH CAROLINA—2 Bulls; 56 Cows and 2 Yearlings.
TENNESSEE—11 Bulls; 173 Cows and 14 Yearlings.
TEXAS—7 Bulls and 76 Cows.
VIRGINIA—38 Bulls; 385 Cows and 33 Yearlings.
WEST VIRGINIA—3 Bulls; 37 Cows and 6 Yearlings.
WISCONSIN—4 Bulls; 21 Cows and 2 Yearlings.
Grand Total—455 Bulls; 5935 Cows and 441 Yearlings.

—o—

Zimmerman Dispersion Sale

Maryville, Missouri, October 28th

SUMMARY:

62 Lots	$33,965.00, average	$ 547.82
2 Bulls	1,430.00, average	715.00
60 Cows	32,535.00, average	542.25
Top 5 Head	4,155.00, average	831.00
Top 10 Head	7,735.00, average	773.50
Top 15 Head	11,085.00, average	739.00
Top 20 Head	14,270.00, average	713.50

Top Bull—Eric Prince M. 10th 807124, calved March 29, 1944; sire, Bar Prince 2d of Sunbeam 584503; dam, Eudora Mc 22d 607361; purchased by A-Bar-E Angus Farm, Loretto, Nebraska 880.00

Top Cow—Blackcap McHenry of Showme 811984, calved April 7, 1944; sire, Blackbird's Eileenmere L. 592027; dam, Blackcap of Cloverly B. 31st 589145; purchased by Flynn Stuart, Wichita Falls, Texas, (Calf sold to Marion Summers & Son, Princeton, Missouri for $355.00) 855.00

BULLS:

Eric Prince M. 10th 807124, calved 3-29-44; sire, Bar Prince 2d of Sunbeam 584-

What
of the Morrow?

This ever changing world—
Time and Tide wait for No Man!

Are You Insuring Improvement
for Tomorrow?

A Son of **Imp. Prince of Rowley** *would help in*
your Herd Improvement Program

Edward Jenkins
Owner-Manager

Red Gate Farm

"In the Beautiful Shenandoah Valley"

Millwood Virginia

Ellerslie Prince 17th 1030878

Sire: PRINCE SUNBEAM 244th 846861
- Black Prince of Sunbeam 504521
  - Black Peer of St. Albans 456385
    - Eric Revolution 404801
    - Blackcap Glencarnock 8th 438140
  - Pride 17th of Sunbeam 407797
    - Playman of Sunbeam 338509
    - Elsy's Pride Elnor 351980
- Barbara McHenry 76th 446283
  - Ex Marshall 3d 411958
    - Earl Marshall 183780
    - Erica McHenry 63d 229193
  - Barbara McHenry 47th 390067
    - Earl Marshall 183780
    - Barbara McHenry 288291

Dam: MISS BARBARA B. 105th 870306
- Burgess 29th 472613
  - Burgess 23d 444503
    - Elgon Marshall 2d 423074
    - Miss Burgess 39th 442460
  - Miss Burgess 58th 444512
    - Elgon Marshall 2d 423074
    - Miss Burgess 34th 442452
- Barbara 4th of Page 464607
  - Blackcap Glenn 4th 387477
    - Ensign of Page 236754
    - Blackcap of Home Dale 4th 181017
  - Barbara McHenry 40th 371466
    - Black Marshall 5th 321834
    - Barbara McHenry 36th 321853

The sire of ELYSIAN'S BLACKCAP LADY 1237184, the Grand Champion Female and the Supreme Champion Animal of the 1950 Warrenton, Virginia Show and Sale.

She was shown as a late August Heifer and defeated some of the greatest cattle ever exhibited by the Virginia Breeders.

***We now have our second calf crop by* Ellerslie Prince 17th.**

They are definitely the right kind and we are sure that he will prove himself to be one of the breed's great sires. . . .

STOP AND VISIT US AT ANY TIME

Elysian Farms Haymarket, Virginia

MR. and MRS. MILTON R. WESTCOTT, Owners — **Farm is about 35 miles out of Washington, D. C.** — **MAX TAPPERO, Herdsman**

WHOZIT?

No other give away contest like this! NO Box Tops—NO Coupons—NO reasonable facsimiles—NO Entry Fee—NO Winners—NO Prizes.

Identification of December, 1950, pictures . . .

1.—Mr. Buttram (Buttram & Pope), Oklahoma; Henry Marshall, Indiana; Dean Blizzard, Oklahoma A. & M.; Wm. Ogilivie (Mgr. International); Carl Garrison, (Mgr. Cow Palace); Mr. Vaughn, Michigan.

2.—J. B. McCorkle, Ohio; Elliott Brown, Iowa; B. A. Rucker, Virginia; Allan Ryan, New York; Andy Anderson, Wyoming; Jess Alford, Texas.

3.—Garrett Tolan, Illinois; Jesse Andrews, Indiana; Otto Battles, California; Joe Keefauver, Tennessee; O. J. Hadley, Nebraska; Jack Keefauver, Tennessee.

This concludes the first series of WHOZIT? Readers are requested to send snapshots with identification of persons you would like to see published in the next series. Photos can not be returned since they must be cut up and pasted into strips for publication.

503; A-Bar-E Angus Farm, Loretto, Nebraska 860.00

Prince 47th D. D. 1044078, calved 12-10-47; sire, Prince Sunbeam 253d 894316; Alfred K. Fiala, Council Bluffs, Iowa..... 570.00

COWS:

Eppy Enchantress S. 3d 490020, calved 9-27-34; sire, Oxford Killmere 14th 447-011; Marion Summers & Son, Princeton, Missouri (Calf sold to Emil Bartels, Steinman, Nebraska for $325.00)..... 520.00

Maid of Oakdale 26th 493107, calved 3-30-35; sire, Elbamere 2d 468652; Marion Summers & Son, Princeton, Missouri, (Calf sold to Leo Archer, Conception, Missouri for $270.00)..... 485.00

Enchantress Marie 9th 575738, calved 4-15-39; sire, Elbronda's Elbin 499381; J. L. Whealley, King City, Missouri, (Calf sold to Voris O. Brown, Blythedale, Missouri for $175.00)..... 475.00

Black Eileen S. 2d 583281, calved 5-3-39, sire, Chief Pilot 480241; Leslie Robison, King City, Missouri, (Calf sold to Gerald Patrick, Maryville, Missouri for $155.00) 455.00

Blackbird Ena R. S. 40th 616466, calved 5-3-40; sire, Elwood of South Oaks 550633; H. M. Baker & Son, Benton, Missouri, (Calf sold to Halbert R. Catterson, Mary-

Annfield Plantations

Aberdeen-Angus Herd Established in 1933

WILLIAM BELL WATKINS
Owner

CONRAD GROVE
Manager

BERRYVILLE Clark County VIRGINIA

Amandale Farm

A breeding herd of 150 select cows. . .

Herd Sires

Wintonian 5th 567767
Hother Evader 1029935
Blakeford G. R. Eric 632d 1013827
General 36th of Macmor 686575
Amandale's Evader 20th 1276748
Amandale's Bandolier 20th 1191559

Families represented—Witch of Endor, Georgina, Jilt, Barbara, Eurotia, Miss Burgess (including Maid of Bummer), Rosemere Pride, Blackcap Bessie, Juana Erica, Karama, Hartley Eline, etc.

JOHN C. GALL, Owner

FRANK PYNE, Farm Manager
LEECE GEORGE, Herdsman

UPPERVILLE, VIRGINIA

ville, Missouri for $250.00) 625.00

Elba Marshall S. 5th 651874, calved 4-19-41; sire, Revolution Brevier 538454; Winn Baier, Orient, Iowa, (Calf sold to Carmichel & Hockensmith, Pickering, Missouri for $245.00) 615.00

Elga of Archland 627693, calved 4-24-41; sire, Blackcap's Black Duke 543332; Russell Reith, Nelson, Missouri 660.00

Evelina S. 2d 653823, calved 6-12-41; sire, Revolution Brevier 538454; A-Bar-E Angus Farms, Loretto, Nebraska, (Calf sold to Ambrose Burg, Parnell, Missouri for $200.00) 500.00

Elsa Erica K. Z. 665889, calved 7-20-41; sire, Miss Annett's Lad 563676; Marion Summers & Son, Princeton, Missouri, (Calf sold to Denn Larr Farm, Hamburg, Iowa for $215.00) 500.00

Blue Ribbon Blackbird Z. 41st 695272, calved 9-2-41; sire, Miss Annett's Lad 563676; Homer McClintock, Clearfield, Iowa, (Calf sold to Thomas R. Hunter, Princeton, Missouri for $290.00) 665.00

Barbara Bell C. 17th 687507, calved 3-23-42; sire, Pickfair 483213; Voris O. Brown, Blythedale, Missouri, (Calf sold to Joe Veylupeck & Son, Maryville, Missouri for $210.00) 660.00

Zim's Eona 8th 847545, calved 8-15-42; sire, Evidence of South Oaks 2d 574650; Homer McClintock, Clearfield, Iowa, (Calf sold to Dr. Earl Laughlin, Kirksville, Missouri for $370.00) 790.00

Juanerra of South Oaks 726352, calved 12-22-42; sire, Blackman 30th of Sunbeam 577435; Don Heath, King City, Missouri, (Calf sold to Thomas R. Hunter & Son, Princeton, Missouri for $310.00) 710.00

Miss Burgess 216th 749616, calved 4-15-43; sire, Burgess Superior 593861; Don Dale Partridge, Skidmore, Missouri, (Calf sold to Marion Summers & Son, Princeton, Missouri for $200.00) 550.00

Blackcap McHenry of Showme 811984, calved 4-7-44; sire, Blackbird's Eileenmere L. 592027; Flynn Stuart, Wichita Falls, Texas, (Calf sold to Marion Summers & Son, Princeton, Missouri for $355.00) 855.00

Mere's Blackbird 5th 847791, calved 6-10-44; sire, Blackcapmere L. 610683; A-Bar-E Angus Farms, Loretto, Nebraska, (Calf sold to Melvin Akers, Benton, Iowa for $275.00) 710.00

Black Berdie Beth 7th 825639, calved 6-25-44; sire, Bell Boy Darlor 10th 668503; Homer McClintock, Clearfield, Iowa, (Calf sold to Marion Summers & Son, Princeton, Missouri for $300.00) 655.00

Blackbird Ena Z. 18th 847543, calved 10-

For Sale:

Herd Bull Prospect

Sired by a son of EILEENMERE 500th and HARDWICKMERE 53d.

GEORGE A. WILLIAMS

JONESBORO, TENNESSEE

Stanford Farms

Sires in Service

Master Prince of RK 11th 1060570

and

General 218th of Macmor 927240

Leading Tribes in Cow Herd

H. E. & R. D. STANFORD, Jr.

DONELSON, TENNESSEE

Ames Plantation

Invites

All lovers of Good Beef Cattle, especially Top Quality Aberdeen-Angus Breeding Cattle to inspect our breeding plant and our most excellent herd from which has come a great many of the National celebrities. . . . We always have something to sell.

Ames Plantation Grand Jct. Tenn.

R. H. SCOTT, Mgr. HOBART AMES, Owner

Our Consignment to the

Southeastern Regional Show and Sale

Atlanta, Georgia, January 26, 1951

One Bull—Two Heifers

The Bull, **Wintonier 4th of McCartt 1174803**

Calved May 7, 1949

WINTONIER 4th of McCARTT—Is a son of WINTONIER 4th, the 1941 International Grand Champion Bull, and out of ESTAMERE 8th, by EILEENMERE 85th, the 1935 International Grand Champion Bull and the producer of an International Grand Champion. His dam is of the same family line that produced ESTAMERE, the 1938 International Grand Champion Cow. He is outstanding in pedigree and individuality. He is old enough for immediate service and sells in excellent breeding condition.

The Heifers, **both Bred to Eileenmere 500th of McCartt**

Queen M. of McCartt 1174798 Rosemere Queen Mother

Calved January 29, 1949

QUEEN M. of McCARTT—Is rich in BANDOLIER and SUNBEAM blood lines, she is a granddaughter of BANDOLIER of ANOKA 6th, the 1937 International Grand Champion Bull, on her sire's side and a great-granddaughter of BLACK PRINCE of SUNBEAM, the 1938 International Grand Champion Bull, and the sire of PRINCE SUNBEAM 29th, the World's record Bull. She is away along with calf to the service of EILEENMERE 500th of McCARTT, by EILEENMERE 500th the 1946 International Grand Champion Bull and the sire of two International Grand Champions; in this calf you will have the platinum (BANDOLIER-EILEENMERE) cross.

Maplemere Blackbird 2d 1191014 Fourth Branch Blackbird

Calved March 30, 1949

MAPLEMERE BLACKBIRD 2d 1191014—Is a double-bred Bandolier heifer. She is a great-granddaughter of BANDOLIER of ANOKA 6th, the 1937 International Grand Champion Bull. She is rich in BANDOLIER blood and sells away along with calf by EILEENMERE 500th of McCARTT, a son of EILEENMERE 500th, the 1946 International Grand Champion. In this Calf you will have the platinum (BANDOLIER-EILEENMERE) cross.

You are cordially invited to inspect these Cattle before Sale Time

J. H. McCartt Farms **Wartburg, Tennessee**

Our Junior Herd Sires

K. B. Eileenmere 20th *and* **K. B. Eileenmere 50th**

(FULL BROTHERS—ERIANNAS)

Sire: EILEENMERE 2631st 812285	Eileenmere 487th 668743	★★Eileenmere 85th 470007	★Eileenmere 32d
			★Enchantrene
		Pauline T. 6th 523013	★Eileenmere 32d
			Pauline T. 4th
	Pridemere T. 46th 722437	★★Eileenmere 85th 470007	★Eileenmere 32d
			★Enchantrene
		Pridemere T. 6th 470011	★Eileenmere 32d
			Pride of Rosemere 157th
Dam: ERIANNA B. 10th 629673	★★Envious Blackcap B. 6th 504417	★★Envious Marshall 3d 438496	★Excelsior Marshall 3d
			★Eulogy of Leamoor
		★Blackcap Lassie B. 9th 459883	Burgess Marshall 3d
			Blackcap Harrison 68th
	★★Erianna B. 2d 504419	★★Envious Marshall 3d 438496	★Excelsior Marshall 3d
			★Eulogy of Leamoor
		★Revianna 449089	Revolution 84th
			Maple River Erianna 6th

★★Denotes International Grand Champions. ★Sires and dams of International Grand Champions. The "20th" has already sired some outstanding Calves. The "50th" will be used in 1951.

Announcement

We have purchased 39 Cows, 22 Calves, 3 Yearling Heifers daughters of "999th" from Penney & James. Also G. M. Wheeler purchased a half interest in EILEENMERE 2712th, full brother to our "2631st" from Penney & James. We are retaining our half interest in EILEENMERE 2712th. They have arrived in perfect shape.

11-44; sire, Pridemere of Oxford 22d 700-383; J. R. Bushman, St. Joseph, Missouri 330.00

Zim's Blue Ribbon B. B. 2d 847544, calved 10-12-44; sire, Pridemere of Oxford 22d 700383; John A. Roberts & Son, Stanberry, Missouri 410.00

Elsa Erica K. Z. 2d 847547, calved 11-5-44; sire, Pridemere of Oxford 22d 700-383; Winn A. Baier, Orient, Iowa, (Calf sold to Thomas R. Hunter, Princeton, Missouri for $260.00) 615.00

Miss Burgess A. 460th 881895, calved 2-2-45; sire, Bell Boy 9th of Archland 736-065; Marion Summers & Son, Princeton, Missouri, (Calf sold to J. D. Ather & Son, Hamburg, Iowa for $250.00) 630.00

Enchantress Marie 17th 847548, calved 3-12-45; sire, Bar Revolution 19th 504072; A. W. Bodamer, Prairie Home, Missouri 565.00

Blackcap Empress S. 6th 907728, calved 10-15-45; sire, Berteston Bar 722320; Fred Fathergill, Rosendale, Missouri 340.00

Blackcap of Marycrest 15th 933383, calved 4-1-46; sire, General 11th of Lonjac 531-871; Thomas R. Hunter, Princeton, Missouri, (Calf sold to Dr. Earl Laughlin, Kirksville, Missouri for $320.00) 720.00

Erica Maid 17th 911137, calved 4-10-46; sire, Pridemere of Oxford 22d 700383; Homer McClintock, Clearfield, Iowa, (Calf sold to Bert Briscoe, Edmond, Oklahoma for $135.00) 485.00

Evelina Zim 46th 916924, calved 5-24-46; sire, Elmere 7th 510343; Marion Summers & Son, Princeton, Missouri, (Calf sold to Bert Briscoe, Edmond, Oklahoma for $175.00) 520.00

Black Eileen Zim 120th 916925, calved 6-24-46; sire, Elmere 7th 510343; J. R. Bushman, St. Joseph, Missouri, (Calf sold to Royal E. Johnson, Savannah, Missouri for $165.00) 525.00

Princess Juanerra of 47th 1005185, calved 7-25-47; sire, Eric Prince M. 10th 807-124; H. T. Hooker, Maryville, Missouri, (Calf sold to Ronald C. Myrick, Stanberry, Missouri for $185.00) 690.00

Princess Blackbird H. 7th 1005187, calved 7-30-47; sire, Eric Prince M. 10th 807-124; Marion Summers & Son, Princeton, Missouri, (Calf sold to Clifford Wuster, Leon, Iowa for $250.00) 555.00

Elsa Erica of 47th 1017014, calved 9-6-47; sire, Juanerra 10th 847555; Marion Summers & Son, Princeton, Missouri; (Calf sold to J. E. Merrigan, Clyde, Missouri for $230.00) 580.00

Juanerra's Queen of Zim 1017017, calved 9-10-47; sire, Juanerra 10th 847555; Robert M. Barrett, Skidmore, Missouri, (Calf sold to Bert Briscoe, Edmond, Oklahoma for $340.00) 740.00

Jolean Joana 1013082, calved 9-13-47; sire, Burgess Marshall 20th 749630; Ronald C. Myrick, Stanberry, Missouri 850.00

Queen Princess of Zim 1017016, calved 10-10-47; sire, Eric Prince M. 10th 807124; Thomas R. Hunter, Princeton, Missouri, (Calf sold to Dr. Earl Laughlin, Kirksville, Missouri for $250.00) 600.00

Miss Prince Evelina 1055370, calved 12-2-47; sire, Eric Prince M. 10th 807124; Robert M. Barrett, Skidmore, Missouri 675.00

Blackbird Ena 48th 1055373, calved 1-26-48; sire, Eric Prince M. 10th 807124; Henry F. Horton & Son, Maryville, Mo. 510.00

Blackcap 2d of Angus Hill 1077183, calved 3-22-48; sire, Eric Revolution H. 882259; L. B. Meyer, Prairie Home, Missouri, (Calf sold to Marion Summers & Son, Princeton, Missouri for $195.00) 635.00

Blackcap Princess of 48th 1075066, calved 4-26-48; sire, Eric Prince M. 10th 807-124; Russell Reith, Nelson, Missouri 500.00

Black Eileen Princess 48th 1075067, calved 4-26-48; sire, Eric Prince M. 10th 807-124; Fred Fathergill, Rosendale, Missouri 315.00

Enchantress Princess 48th 1075069, calved 5-6-48; sire, Eric Prince M. 10th 807-124; J. R. Bushman, St. Joseph, Missouri 360.00

Juanerra Princess of 48th 1075073, calved 5-30-48; sire, Eric Prince M. 10th 807-124; A. W. Bodamer, Prairie Home, Mo. 525.00

Evelina of 48th 1075011, calved 5-20-48; sire, Eric Prince M. 10th 807124; Thomas R. Hunter, Princeton, Missouri 495.00

Miss Ena Princess Z. of 48th 1159115, calved 12-20-48; sire, Eric Prince M. 10th 807124; Alfred K. Fiala, Council Bluffs, Iowa 410.00

Scotts Bandy Maid 48th, calved 8-26-48; sire, Ebb Eric of H. J. 753592; Hubert Sunderman, Clarinda, Iowa 800.00

Blackcap McHenry of Showme 2d 1159116, calved 2-24-49; sire, Eric Revolution H. 882259; H. T. Hooker, Maryville, Missouri 465.00

Miss Eileenmere M. 10th 1159118, calved 3-12-49; sire, Eileenmere H. T. H. 3d 841613; Jackee Lee Miller, Craig, Missouri 400.00

Eileenmere Blackbird of 48th 1159117, calved 3-13-49; sire, Eileenmere H. T. H. 3d 841613; Earl Kasbolm & Son, Nebraska City, Nebraska 505.00

Miss Burgess Eileenmere A. 49th 1159119, calved 3-21-49; sire, Eileenmere H. T. H. 3d 841613; Russell Angus Acres, Bedford, Iowa 450.00

Bandy Maid 5th of Archland 1193429, calved 3-23-49; sire, Bar Ever Prince 100th 953356; Russell Angus Acres, Bedford, Iowa 640.00

Enchantress Marie 49th 1209152, calved 3-29-49; sire, Eric Prince M. 10th 807124; Winn A. Baier, Orient, Iowa 300.00

Barbara Eric Princess 49th 1159122, calved 4-2-49; sire, Eric Prince M. 10th 807-124; Dr. Earl Laughlin, Kirksville, Mo. 700.00

Blackbird Ena Princess 8th 1159121, calved 4-2-49; sire, Eric Prince M. 10th 807-124; Earl Kasbolm & Son, Nebraska City, Nebraska 500.00

Elba Marshall Princess 24th 1209153, calved 4-3-49; sire, Eric Prince M. 10th 807124; Earl Kasbolm & Son, Nebraska City, Neb. 500.00

Miss Burgess 313th 1219821, calved 4-3-49; sire, Eric Prince M. 10th 807124; Jerry Crabtree, Pattonsburg, Missouri 500.00

Miss Princess of 49th 1159124, calved 4-10-49; sire, Eric Prince M. 10th 807124; Earl Kasbolm & Son, Nebraska City, Mo. 460.00

Juana 3d of Merry Hill 1218316, calved 4-20-49; sire, Merry Hill Prince 1031450; Mullenix Angus Farm, Unionville, Mo. 510.00

Juanerra Eileenmere of 49th 1209155, cal-

(Please turn to page 72-F

Black Peer 31st of Angus Valley

One of our good

Herd Sires

Those wanting good, rugged, meaty Bulls with Quality should Consider the Sons of MONOCACY BAR ELVAX

•

Our Repeat BULL BUYERS now number 28 Purchasing 85 BULLS

•

Young Stock for Sale at All times.

•

VISITORS ALWAYS WELCOME.

MONOCACY *Repeat Customer* FARMS

DAN WIGHT, Owner

Frederick - - Maryland

Bandolier of Windigo

Calved June, 1949

FOR SALE MODESTLY PRICED

Intensively line bred BANDOLIER Bull. Pedigree shows BLACKBIRD BANDOLIER of PAGE (6 times), EILEENMERE 61st (twice); also BLACKBIRD HARRISON, BANDOLIER of ANOKA, EILEENMERE 32d, QUEENMERE 29th and 32d, TIP TOP of ANOKA, BLACKCAP ROSEMERE 21st and 50th.

H. D. FOLINSBEE, Owner

Cambridge, Maryland

Phone Cambridge 753-J3 — Phone New York, Mu 8-8068

Dunwalke Commander

. . . . . By BAR PRINCE of SUNBEAM

Good, Well-bred, Young

Breeding Stock

For Sale

COME PAY US A VISIT

Tyrconnel Farm

GEORGE PORTEOUS, Manager

KNOXVILLE, MARYLAND

Mount Prospect Farms

GAITHERSBURG, MARYLAND

Herd Bulls Include:

Prince Sunbeam 389th and Ellerslie Eric 7th

By PRINCE SUNBEAM 29th — By GLENCARNOCK ERIC of CREMONA

VISITORS ALWAYS WELCOME

MR. and MRS. W. C. HANSON, Owners — HUGH ELLIOTT, Herdsman

The $100,000.00 "Prince Eric" Flies to New Jersey

All of us have heard of the $100,000.00 sale, wherein Prince Eric of Sunbeam left Lakewood Farms, of Mukwonago, Wisconsin, for Dr. Hammer's Shadow Isle Farms, of New Jersey.

We are happy to state that the bull was successfully flown from Milwaukee, Wisconsin, to Red Bank, New Jersey, and that he is now in service at Shadow Isle.

When a breeder pays $100,000.00 for one bull, he exhibits a lot of faith in the breed as well as in one animal. That Prince Eric of Sunbeam can be worth all of $100,000.00,

"Bill" Ljungdahl, Shadow Isle farm manager handing over the $100,000.00 check in payment of Prince Eric of Sunbeam to Mr. L. L. O'Bryan, owner of Lakewood Farms, Mukwonago, Wisconsin. Mrs. O'Bryan is in the center. Prince Eric of Sunbeam boarding the charter plane from Milwaukee to Red Bank, New Jersey, where he'll now be at home at Shadow Isle Farms.

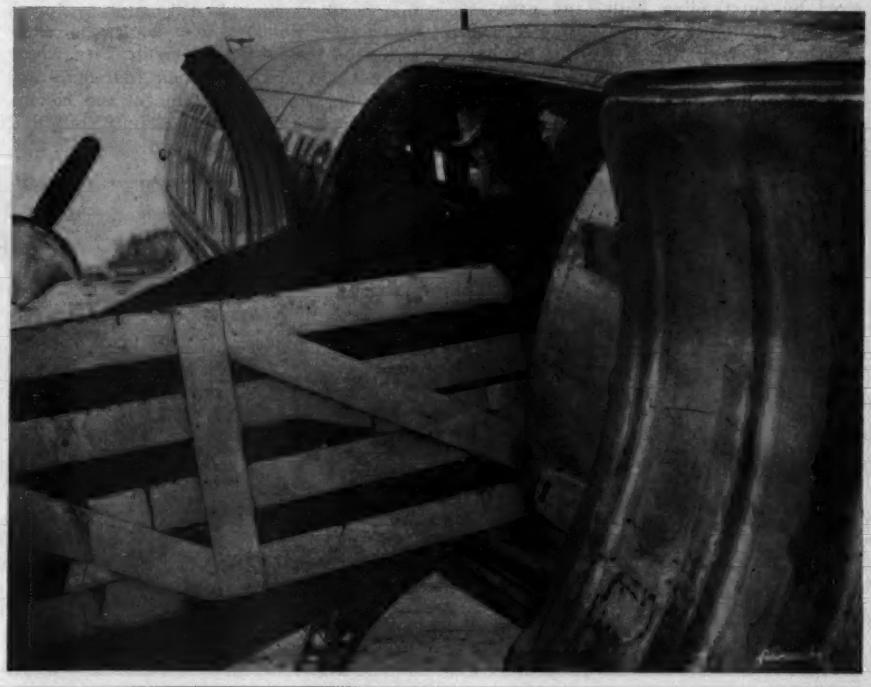

Cold Saturday

We sincerely thank the following buyers of our cattle, and the contending bidders, at the ATLANTIC ABERDEEN-ANGUS sale and the SHOW WINDOW sale, where our consignments averaged over $2,000.00.

at the Atlantic Angus Sale

BRAY'S ISLAND PLANTATION.....Yemassee, S. C.
BELTED FIELDS FARM.....Haymarket, Virginia
OUR FARM.....White House Station, New Jersey

at the Show Window Sale

OLD ELKTON.....Forest, Virginia
OUR FARM.....White House Station, New Jersey
WILMAE FARM.....Monkton, Maryland

WE HOPE THESE CATTLE WILL DO AS WELL FOR THEIR NEW OWNERS AS THEIR SIRES AND DAMS HAVE DONE FOR US . . .

At both the Maryland and the Tennessee Farms we have some promising young Bulls and Heifers to offer, also a few Bred Cows.

Address all Correspondence to FINKSBURG, MARYLAND

Cold Saturday

Finksburg, Maryland

MR. and MRS. H. H. HACKNEY, Owners
PETER McIVER, Herdsman

Brentwood, Tennessee

even though he is eight years of age, is not questionable. He has proven to be worth more, already—he is in excellent breeding condition, has been carefully examined and pronounced to be very fertile, and he'll be used on some of the breed's great females, great females in the sense of type and quality, great females from the angle of being sired by outstanding bulls, and great females by being out of most highly regarded tribes. Calves by Prince Eric of Sunbeam have sold at prices far in excess of the general average. Heifers bred to him have sold in sales at prices in excess of the general average, too, and buyers of these heifers, have been most fortunate in the calves they have had drop to the service of Prince Eric of Sunbeam.

If there were no other herd sires at Shadow Isle, there could be a "Prince Eric" sale in a year or two that might make some history—but, there's other top herd bulls at Shadow Isle—three of them, in fact, and they're outstanding. It will be interesting to watch the Shadow Isle herd, the show strings of the future, the public sales, where the get and service of their four bulls will be buying with each other for top honors. We'll not pick the bull—we'll only state that all four are good bulls, good sires and that with Prince Eric of Sunbeam, Shadow Isle is certainly a herd where the herd bull problem has been well considered.

Zimmerman Dispersion

(Continued from page 72-D)

ved 4-30-49; sire, Eileenmere H. T. H. 3d 841613; R. E. Atkins & Son, Fayette, Missouri	340.00
Elsa Princess 5th of 49th 1209157, calved 5-5-49; sire, Eileenmere H. T. H. 3d 841-613; Alfred K. Fiala, Council Bluffs, Iowa	330.00
Eileenmere 402d of 49th 1209158, calved 5-7-49; sire, Eileenmere H. T. H. 3d 841-613; Fred Fathergill, Rosendale, Missouri	300.00
Elba Erica C. 7th 1195431, calved 5-29-49; sire, Prince Blackbird 47th 1043009; Earl Kasbolm & Son, Nebraska City, Nebraska	495.00
Entry, Fred Fathergill, Rosendale, Missouri	330.00

—o—

MISSOURI ASSOCIATION AGAIN OFFERS PRIZES

Dan E. Miller, Secretary of the Missouri Aberdeen-Angus Breeders' Association writes: "The date for our annual Aberdeen-Angus Show and Sale is Monday, October 29th, at Columbia, Missouri.

"We are again offering $50.00 for the best Aberdeen-Angus steer shown by a Jun-

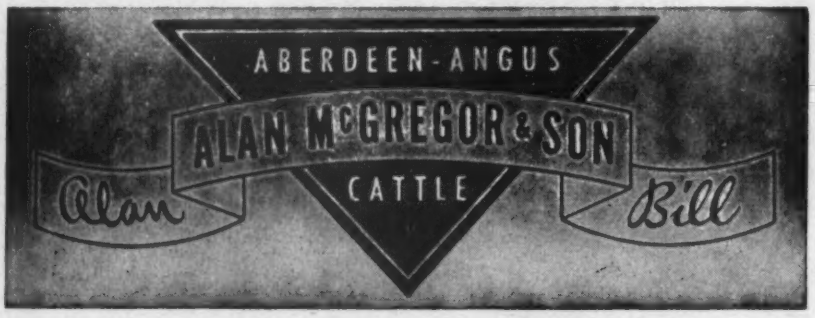

You are cordially invited to visit our herd at any time.
We think you will like our Cattle.

Worton KENT COUNTY **Maryland**

Foosland

PRINCE ELLERSLIE 33d 1147818
Son of PRINCE "G" of SUNBEAM
With a GLENCARNOCK ERIC of CREMONA dam. He is being mated to Granddaughters of WINTONIER 4th.

Don Foos
RICHWOOD R3 OHIO

Another Good Reason Goodfellow's Cattle Are Good!

Introducing a new sire in our herd, BANDOLIER of ARDWOLD 4th. His first calves are now on the ground and we are mighty proud of them. We believe these calves, out of our Sunbeam bred cows, will suit the most critical buyer. Note the breeding in his pedigree.

Bandolier of Ardwold 4th

Sire: BLACKBIRD BANDOLIER of ST. HELENS 3d	Cesor's Blackbird Evader	Evesback Evader	Black Bardolier
			Eva Bandolier
		Black Enid H. D.	Belinda's Bell Boy
			Black Enid M. 14th
	Blackbird of Anoka 27th	Bandolier of Anoka 10th	Blackbird Bandolier of Page
			Barbara of Rosemere 47th
		Blackbird of Anoka 9th	Blackbird Bandolier of Page
			Blackbird Progress 43d
Dam: ERICA of ARDMORE 8th	Bandolier of Anoka 20th	Ebonezeer of Anoka	Blackbird Bandolier of Page
			Ebonessa of Don Head
		Barbara Rose of Anoka 8th	Everald of Briarcliff
			Barbara Rose of Anoka 2d
	Erica of St. Helens	Middlebrook Prince 88th	Middlebrook Prince 75th
			Middlebrook Pride 97th
		Erica of St. Helens	Blackmere of Anoka
			Erica of Anoka 5th

He is a very promising assistant to our two **Chief Herd Sires**
R. L. S. PRINCE ERIC 13th *and* **R. L. S. PRINCE ERIC 23d**

Goodfellow Homestead Farms
GEORGE E. GOODFELLOW & JOHN A. GOODFELLOW
Springfield R.F.D. 6 Ohio

15th Annual Sale

Northeast Missouri

Aberdeen-Angus Breeders' Association, at the Fairgrounds

Thursday, March 8th, Memphis, Missouri

13 Bulls, 55 Females

The Bulls

Offered are the HERD IMPROVING TYPE that will, without question, be a worth while investment for any breeder to make. SEVERAL OUTSTANDING PROVEN SIRES ARE BEING OFFERED, an opportunity for you to obtain the Herd Bull you've been wanting. Ready for heavy service now. There are also some fine Young Bulls, which should solve your future Herd Bull problems.

The Females

Are a group of fine, well-bred cattle that will fit into any herd. The offering includes SIX GOOD COWS—21 EXCEPTIONALLY FINE BRED HEIFERS, bred to outstandingly good Bulls—28 TYPY, BEAUTIFUL, OPEN HEIFERS. These Females, from top producing families, are good foundation stock.

Families Represented

MISS BURGESS	McHENRY BARBARA	BALLINDALLOCH GEORGINA
JUANA ERICA	BLACKCAPS	QUEEN MOTHER
GAMMER	ERICAS	BLACKBIRD
ZARA	PRIDE	and OTHERS

Consignors

BAKER & COURTNEY	Kahoka	GROVER & LELA MORITZ	Kirksville
ALBERT E. COUCH	Baring	TRUSTEN MULLENIX	Unionville
MURL & NORMA CROFT	Unionville	DON C. POLLOCK	Unionville
J. A. DAGGS	Memphis	EARL E. ROGERS	Kirksville
L. V. DAGGS & SON	Cantril	HAROLD C. ROGERS	Kirksville
J. ED. DAGGS & SONS	Arbela	EDWARD TIETSORT	Worthington
FRANK B. EITEL & SONS	Green Castle	EMERSON TYSOR	Unionville
MAURICE FOWLER	Unionville	P. O. VAN METER & SON	Queen City
GEORGE LANE	Worthington	I. T. & ANNA VINCENT	Green Castle
FLOYD C. HOCKER	Downing	GLEN WAPLES	Alexandria
CHARLES & MARY JO MARLOWE	Memphis	AILEY WILLIAMS	Unionville
MR. & MRS. TRUE MOREHEAD	Lancaster	W. S. WISEMAN	Unionville
R. L. WOOLEVER & SON	Unionville		

Plan Now to Attend

March 5th—PENNEY & JAMES SALE ..... Hamilton, Missouri
March 6th—NORTH CENTRAL MISSOURI ASSOCIATION ..... Chillicothe, Missouri
March 7th—CHARITON VALLEY BREEDERS' SALE ..... Kirksville, Missouri
March 8th—NORTHEAST MISSOURI BREEDERS' SALE ..... Memphis, Missouri

For Catalogs, Write:

Paul Van Meter, Secretary, Queen City, Missouri

Northeast Missouri Aberdeen-Angus Association

Auctioneer: COL. ROY G. JOHNSTON, Belton, Missouri — **E. H. (Red) ANDERSON, for the Aberdeen-Angus JOURNAL**

Fuerst & Bethel Farms

20 Bulls

16 Stamp of Approval* bulls

*T. M. REG. APP. FOR

Select a Stamp of Approval* Bull and get back 30% of his cost by selling us two of his first calves . . . our selection from his first calf crop.

Here's how...

Buy your Stamp of Approval* Bull on March 31st. Tell us you want to take advantage of our offer. No complicated or involved conditions. Details in our catalog.

Here's why...

We believe we know enough about the background of these bulls in **our herds** to be pretty sure how they will breed. For the complete explanation of why we think we are taking some of the gamble out of bull buying, read our catalog.

We don't expect to make any sale records with these bulls, but we do expect to make a lot of friends.

4 more bulls...

impressive both individually and in pedigree. They include the 1st prize senior bull calf of the 1950 Eastern States Exposition and a three-quarter brother to the West Virginia University herd sire purchased in this sale last year.

50 Heifers

If you liked our heifers last year, you'll like these even better because they **are** better.

They will develop into the same kind of brood cows that produced so many of the Champions for other folks at the recent Eastern National.

Included are several full sisters of show ring winners of previous years.

Blackcap Bessies, Maid of Bummers, McHenry Barbaras, Gammers, Katinkas, Georginas, Hartley Edellas, Eriskays, Mignonnes, Miss Burgesses, Glencarnock Elbas, Primroses . . . **as good or better in individuality** than our Blackcaps, Blackbirds, Prides and Queen Mothers.

Special feature...

Five Fuerst heifers guaranteed safe in calf to the 1950 International Reserve Grand Champion Bull . . . "Homeplace Eileenmere 999-35."

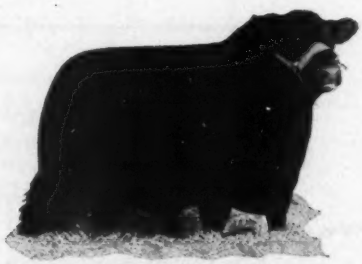

Individuality you can see-
Breeding you can trust!

SALE...Saturday, March 31st

Pine Plains, Dutchess County, New York

at Fuerst Stock Farm

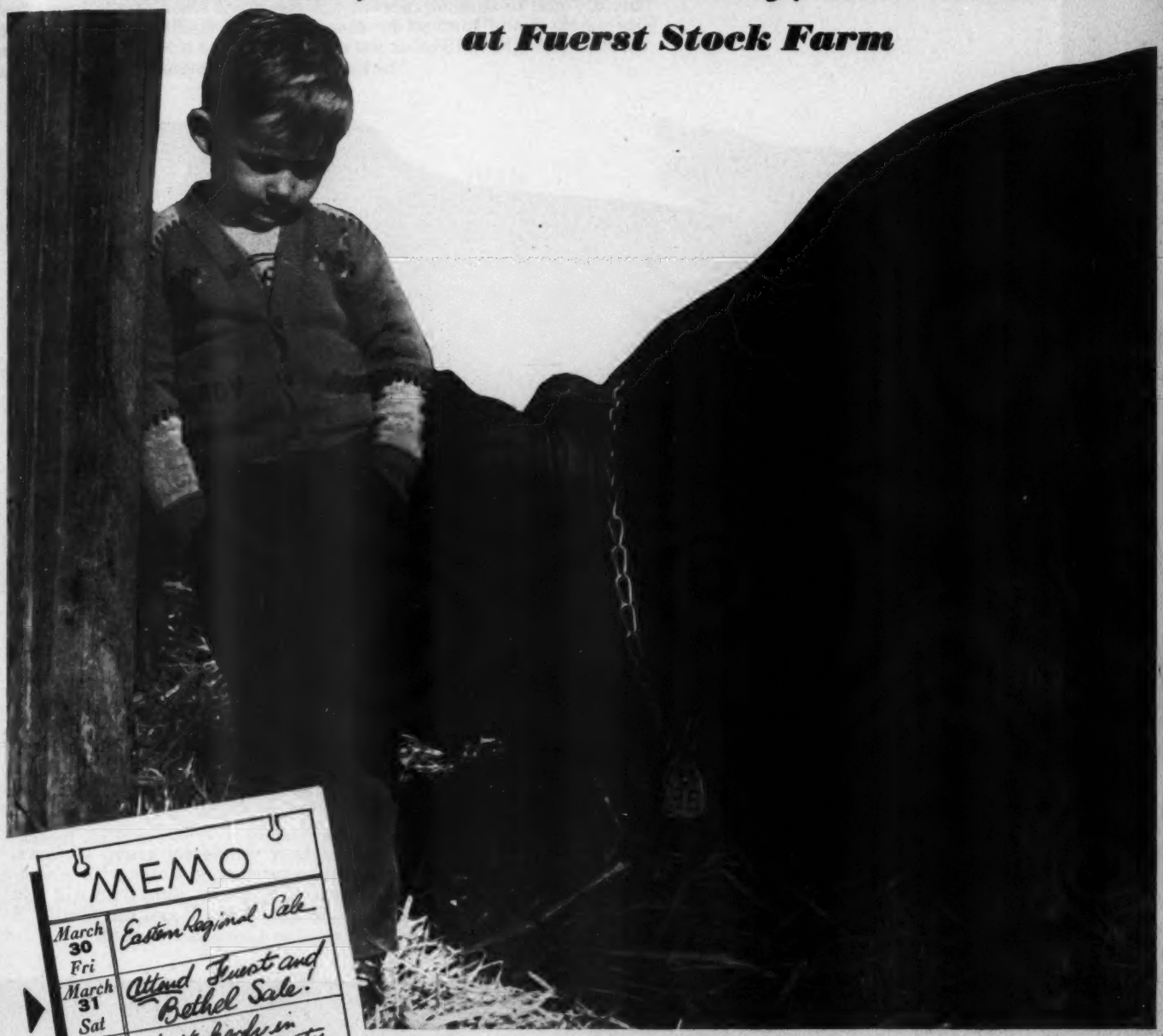

Write for catalog

to Dale Fletcher or Myron M. Fuerst,
Box "A", Pine Plains, New York.

Shadow Isle Welcomes the Gre P

Yes, we welcome PRINCE ERIC of SUNBEAM to SHADOW ISLE. We come history and to further concentrate the great blood of the breed into the ADO including two of his half brothers, PRINCE BARBARIAN of SUNBEA nd PR 249th. SHADOW ISLE is the only herd in the world with an Internatio Grand national Junior Champion and a sire of four In ntior

Prince Eric of Sunbeam 744659

THE BULL OF THE CENTURY

Regarded by many as the greatest breeding Bull of the Century, "PRINCE ERIC" has a wealth of great animals back of him and a number of wonderful sons and daughters in herds all over the land. We know of no Bull, whose GET commands a better premium—and we know of no one Bull, whose GET is more uniformly correct in type and rich in quality. Already, his GET have sold for more than $500,000.00—and he should have several useful years ahead of him.

At SHADOW ISLE, PRINCE ERIC of SUNBEAM will be mated to a wonderful group of Cows, Cows that are outstanding individuals, Cows with a great record as producers, Cows with a wonderful pedigree—Cows that should by all laws of genetics produce Calves by him that will add much to his already great prestige. You are welcome to come to SHADOW ISLE and see "PRINCE ERIC" as well as our other Great Herd Bulls and the many top Cows in the herd.

SHADOW ISLE FARM

DR. & MRS. ARMAND HAMMER, Owners • RED BANK, N. J.

WM. LJUNGDAHL, Mgr. JOHN FRENZEL, Herdsman

45 Miles South of New York City

ed Prince Eric of Sunbeam 744659

. We come him to join a Herd Bull Battery second to none in Aberdeen-Angus to the HADOW ISLE herd. "PRINCE ERIC" joins a great Herd Bull Battery BEA nd PRINCE SUNBEAM 328th as well as a cousin in PRINCE SUNBEAM natio Grand Champion, two International Reserve Grand Champions, an Inter- our In national Champions—all sires in active service.

Georgina Erica of Blackpost

1950 International Senior and Grand Champion Female. Owned and exhibited by Blackpost Ranch, Olathe, Kansas.

1950 International Champions

Blackbird 3d of Shadow Isle

1950 International Reserve Senior and Reserve Grand Champion Female. Owned and exhibited by Shadow Isle, Red Bank, New Jersey.

All Four Sired by Prince Eric of Sunbeam

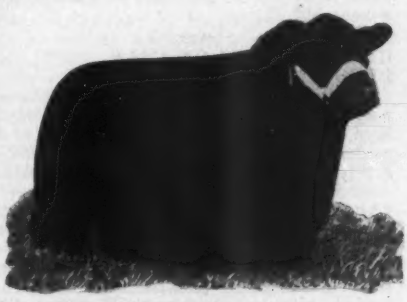

Prince Eric Esquire

1949 International Reserve Senior and Reserve Grand Champion Bull. Owned and exhibited by Adams Plantation, Lynchburg, Virginia.

1949 International Champions

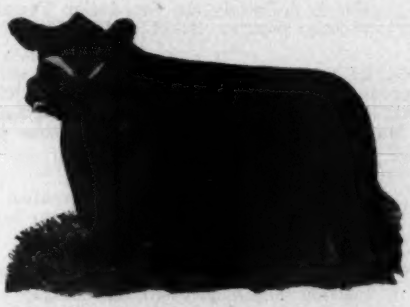

Miss Blackcap of R. L. S. 8th

1949 International Reserve Senior and Reserve Grand Champion Female. Owned and exhibited by Shadow Isle, Red Bank, New Jersey.

Herd Bulls are of first importance. SHADOW ISLE has at present a very good selection of YOUNG HERD BULL PROSPECTS sired by our GREAT HERD BULLS and from wonderful producing COWS. Why not buy a HERD BULL from a herd that you know is first class and from a herd that is headed by International Champions or the sire of International Champions—and from a herd with the kind of COWS that you'll find at SHADOW ISLE. Come and see what we have to help improve your herd and SOLVE YOUR HERD BULL PROBLEM.

SHADOW ISLE FARM

DR. & MRS. ARMAND HAMMER, Owners - RED BANK, N. J.

WM. LJUNGDAHL, Mgr. JOHN FRENZEL, Herdsman

45 Miles South of New York, N.Y.

CERTIFIED 1604 ACCREDITED 16215

Registered Aberdeen-Angus Cattle

Vaccinated Calves

Photographs—Pedigrees—and Prices upon request

VISITORS ALWAYS WELCOME, WHETHER YOU BUY OR JUST COME TO LOOK

Hildene Farm

MANCHESTER, VERMONT

When it's done better . . . Aberdeen-Angus will do it

BLACKCAP MISSIE 96th

1287512

The top selling female of any beef breed during 1950, at $11,600.00 and the top selling Aberdeen-Angus female at auction for the past three years. She is a daughter of the great 1946 International Grand Champion, EILEENMERE 500th and is mated to the 1950 International Grand Champion, EILEENMERE 1050th.

She is definitely our foundation Female of the rightly popular BLACKCAP MISSIE family.

During 1950, RUNACRES also purchased the Second and Third Top Selling Females of the breed in ANKONY JUANA ERICA and LEE DAN'S BLACKCAP 6th. We also purchased the Top Female in the C. V. Whitney Sale, the Maryland Breeders' Sale and numerous other Tops which were offered at Auction.

We believe we have one of the greatest groups of foundation females to be found in the breed today.

These Great Heifers will be mated to these Great Bulls:

Ankonian 79th

By BLACKBIRD BARRY

Blakeford Grenadier's Major

By QUEEN'S GRENADIER G. R.

Ankonian 3219th

The World's record priced calf, by the 1949 International Grand Champion, EILEENMERE 1032d

LEE DAN'S BLACKCAP 6th

The $10,300.00 Female in the Ankony Sale, has just dropped us an outstanding Bull Calf by, EILEENMERE 1032d, and

ANKONY BLUEBLOOD LADY

The $7,500.00 Daughter of the International Grand Champion, WINTONIER 4th, has a beautiful Heifer Calf, also by EILEENMERE 1032d.

Stop by and see our herd. Visitors are always welcome.

Runacres Farm, Madison, Connecticut

FRANK W. COOPER, Owner — JAMES IRONSIDES, Cattle Supt. — JOSEPH PLATT, III, Manager

ior at the Missouri State Fair and another $50.00 if he is grand champion. We have been doing this for about six years and have paid both prizes every year.

"We paid $50.00 at St. Joseph this year when a Missouri bred and shown Aberdeen-Angus was grand champion at this Interstate show. We are offering this again. For the International and the American Royal we are again offering $100.00 under the same conditions."

—o—

TWO ROUGHAGE SYSTEMS SHOW GOOD PROFIT

Two feeding systems using lots of roughage and pasture both made good profits in tests at the University of Illinois Dixon Springs Experiment Station.

Dick Carlisle, extension livestock specialist, says one system was to winter calves on silage and hay, graze them the entire season, and finish them with full feed in drylot for 120 days.

Cost of all feed except pasture was only $13.35 per hundred weight of gain, necessary selling price was $15.92, actual selling price was $27.75 in October 1947, and returns per acre of pasture were a healthy $80.21.

The other lot was fed for two winters on silage and hay, grazed two summers, and full-fed ninety days on grass at the end of the second summer.

For this second lot, cost of all feed but pasture was only $13.03 per hundredweight of gain, necessary selling price was $15.23, actual selling price was $30 in November 1948, and returns per acre of pasture were a neat $62.44.

—o—

GIVES FIGURES ON CALF PRODUCTION SYSTEMS

Practical information of value to every beef producer was presented by Charles H. Kyd, formerly of the animal husbandry department of the University of Missouri, in a report at the recent annual meeting of the American Society of Animal Production in Chicago. This report covered production records involving 473 cow herds in Missouri in sixty-nine counties.

Records on 1780 calves which were creep-fed on bluegrass pasture over a 176-day period, revealed average daily gains of 2.1 pounds per head and an average consumption per calf of 21.6 bushels of corn, 49 pounds of protein supplement and 117 pounds of hay.

Production records on 10,362 calves on a pasture and roughage system without the use of grain to cows or calves, showed that the average weaning weight was 445 pounds and the average daily gain was 1.76 pounds per calf daily.

Records kept on several thousand calves on different pastures, showed that the average weaning weight of calves from herds pastured on bluegrass in spring and on stubble lespedeza in the summer, was nine-

Selling in the Iowa State Sale, Feb. 5 and 6 At Cedar Rapids

2 Sons and 3 Daughters

of Bandolier Eldor 30th 1030590

Intensely Bandolier bred.

These heifers are bred to his son, BANDOLIER ELDOR 46th, who is selling in this sale. He is intensely BANDOLIER bred also.

Also Selling

2 other good Heifers

Both are bred to BANDOLIER ELDOR 46th

C. A. FIGLAND & SONS

SEARSBORO, IOWA

ty-two pounds heavier at 200 days than calves pastured on bluegrass alone. A combination of lespedeza and bluegrass increased weaning weights thirty-six pounds per head over bluegrass alone, but the calves were fifty-six pounds lighter than calves pastured on bluegrass in the spring and stubble lespedeza in the summer.

Daily gains were similar on calves dropped from January through July, but were lower on calves dropped from September through December, this indicating the need for adding grain to the wintering ration of the fall calf and its dam. The data indicated that January, February and March calves are most profitable in the roughage and pasture program.

OZARK BREEDERS ORGANIZE IN SALEM, MISSOURI

The Ozark Aberdeen-Angus Breeders' Association was organized in Salem, Missouri, in December with six counties represented. Virgil Parker, Salem, was named as the first president; David Martin, of Maples, was selected as secretary-treasurer. So another Aberdeen-Angus center is on its way to promote the breed in a great cattle country.

GRANT COUNTY WISCONSIN BREEDERS ELECT OFFICERS

The Grant County Aberdeen-Angus Breeders' Association held its annual meeting at Lancaster, Wisconsin, December 9th, 1950.

Laverne Blackbourn, Cassville, was reelected president, and Earl Gelbach, secretary-treasurer to succeed James Perrin who resigned because of ill health. Mr. Perrin has served as secretary-treasurer for the past fifteen years.

The sale committee for the ensuing year consists of the officers and Chester Hauk, Cassville, and Harry Kruel, Fennimore.

EIGHTEEN ABERDEEN-ANGUS HERDS FOR HOUSTON

Eighteen of the nation's top Aberdeen-Angus herds, including one from California, will be exhibited at the 1951 Houston Fat Stock Show's breeding show in Sam Houston Coliseum.

The nineteenth annual exposition gets under way on January 31st for a 12-day run, President W. A. Lee said, with the breeding show starting on February 5th, during the closing portion of the show.

Aberdeen-Angus breeding cattle are due for arrival on February 5th and judging on February 7th. A sale, sponsored by the Texas Aberdeen-Angus Breeders' Association, is scheduled for 2:00 p.m., February 8.

Archer Romero is general chairman of the live stock committees, with C. Rampy, of Houston, serving as Aberdeen-Angus committee chairman. B. J. Baskin will be general superintendent for the show.

Aberdeen-Angus exhibitors include: Angus Valley Farms, Tulsa, Oklahoma; Tommy Brook, Camp San Saba, Texas; Essar Ranch, San Antonio, Texas; Fooks Angus Farm, Camden, Arkansas; French Broad Farms, J. D. Huggins, Bowling Green, Kentucky; Sondra-Lin Stock Farms, J. V. Hampton, Ft. Worth, Texas; E. M. Holt & Son, Navasota, Texas; Will Knight, Shreveport, Louisiana; Dr. H. A. Logsdon, Colo-

ABERDEEN-ANGUS
MOLE'S HILL FARM
THEO. S. RYAN SHARON, CONN.

Ess Kay Farm
EAST AURORA, NEW YORK

Herd Bulls in Service

Prince Sunbeam 324th
. . . . . By the "2 Million Dollar" Sire PRINCE SUNBEAM 29th

Prince Sunbeam 350th
. . . . . By the double bred Champion, PRINCE SUNBEAM 100th

Envious Burgess I. E.
By the $20,000.00 ENVIOUS EMULOUS and a half brother to the 1947 International Grand Champion Female

LUTHER LAWTON, Herdsman
SEYMOUR H. KNOX, Owner
MYNDERT PANGBURN, Manager

WICKWIRE FARM
Breeders of Registered ABERDEEN ANGUS CATTLE
JACKSON, MICHIGAN

Has one of Michigan's largest herds of top quality, registered, Aberdeen-Angus cattle.

Our herd is strong in the blood of BLACK GRENADIER 2d 588009 the sire of BLACKCAP ROSEBUD G. R. 737484 recognized as the Model Cow of the breed. WICKWIRE FARM used BLACK GRENADIER 2d 588009 for eight years and many of our best Cows are sired by this nationally known Bull and his Sons.

A limited number of GOOD BULLS are NOW READY for SERVICE and several excellent FEMALES are available for sale . . . WICKWIRE FARM is now owned and operated by FRANK LITTLE who has managed this herd for the past fourteen years.

Your inquiries will receive the same prompt attention they have in the past.

Wickwire Farm
FRANK LITTLE JACKSON, MICHIGAN

Visit Beautiful
Spring River Farm, Burr Oak, Mich.
Registered Aberdeen-Angus Cattle
(No other Live Stock)
We now have 2 very fine Bulls available and will soon have a few top Heifers
7 mi. East of Sturgis on Highway 112
C. J. GEIMER BURR OAK 161F23

Her-Mel Farms
Our sires are HARTLEY bred on the sire's side and BELL BOY on the dam's side. The Cow herd is mainly BANDOLIER bred; that is OUR CROSS.
C. H. Reynolds, *Owner-Mgr.*
MILFORD, MICHIGAN

The Bonnie Blacks O' Bonniecroft
BANDOLIER ROYALTY
BANDOLIER 130th of WILTON
In the judgment of sound cattlemen, the top son of Bandolier 44th of Wilton. His calves appear to bear this out. On view at any time.
BURGESS BANDOLIER of ANOKA 8th
1947 Canadian Grand Champion. Progeny sold to date have set an enviable record. Ask the man (fortunate fellow) who owns one.
HAROLD REIF, Owner
Bonniecroft Farms
RENFREW, PENNSYLVANIA

Announcing

Eastern Regional

Show and Sale

March 30th, 1951, Trenton, New Jersey

Again Offering

Bargains for Breeders

Look for the Best, and you will find it at Trenton. The offering will again be from leading herds, and the better cattle that buyers report are to be found at this sale. Not only GOOD CATTLE, but GOOD BARGAINS, so plan now to be present and buy breeding stock of Top Quality at under-average prices.

WATCH FOR DETAILS IN FEBRUARY ISSUE OF THE JOURNAL.

Plan Now to Attend

Dave Canning, *Sale Manager*

P. O. Box 93-X **Charlottesville, Virginia**

YOU CANNOT
PLEASE EVERYONE
BUT WE TRY

Featuring

One of America's Greatest Herd Bull Batteries

from

One of the Largest Herds in the East

OLDFIELDS PRIDE ERIC 4th 728832
RALLY ZAR ERIC 872843
GALLAGHER'S BARDOLIER 997970
BELL BOY REVEMERE 888903
EILEENMERE 1026th 947780
ELLERSLIE PRINCE 25th 1115364

A herd of 200 Cows in the great beef cattle section of DUTCHESS COUNTY

We Always Have Breeding Cattle for Sale

RALLY FARMS
ANGUS
MILLBROOK, N.Y.

FREDERIC H. BONTECOU
Owner

OBED POTTER, Manager
LINN POTTER, Herdsman

rado City, Texas; L. S. U. Animal Industry Department, Baton Rouge, Louisiana; Meier Angus Farm, Jackson, Missouri; Orchard Hill Farms, Enid, Oklahoma; C. Rampy, Montgomery, Texas; Happy Shahan, Brackettville, Texas; Mr. and Mrs. Charles T. Ryan, Anderson, California; Simon Angus Farm, Madison, Kansas; Springhaven Farms, Evansville, Indiana; John M. Sheets, Maquoketa, Iowa.

—o—

PRETTY LATE

Funeral Director: "How old are you, sir?"
Aged Mourner: "I'm 98."
Funeral Director: "Hardly worth going home, is it?"

—o—

NEW HEAD OF OVA WORK AT SOUTHWEST INSTITUTE

Dr. M. C. Chang, a specialist in the physiology of reproduction, has been appointed supervisor of the Foundation of Applied Research's cattle ova transplantation program, Dr. C. L. Shrewsbury, associate director, has announced.

For more than eight years the Texas foundation, affiliated with Southwest Research Institute on Essar Ranch, San Antonio, Texas, has conducted a special egg transfer project intended to enable ordinary scrub cows to give birth to registered, high quality animals.

To date the experiment has produced pregnancies in cattle, but no births, Dr. Shrewsbury stated.

In charge of the program for several years was Mr. Raymond E. Umbaugh who has resigned from the post. Dr. Chang, who many times successfully transferred the eggs of rabbits, joined the staff as research biologist and assumed full direction of the project in the institution's special ova transfer laboratories.

Dr. Chang, who is on leave of absence from the Worcester Foundation for Experimental Biology at Shrewsbury, Massachusetts, received his Bachelor of Science degree from Tsing Hua University at Peking, a Diploma in Agriculture from the University of Edinburgh, Scotland, and his Doctor of Philosophy degree from Cambridge University in England.

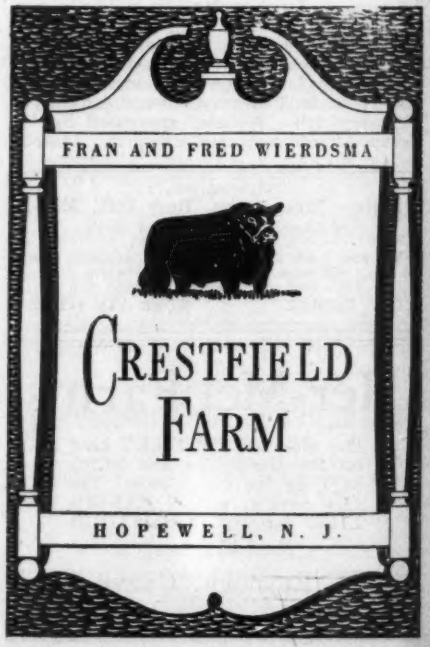

SOUTHEASTERN REGIONAL ATLANTA, GEORGIA, JANUARY 26th

Breeders of Aberdeen-Angus cattle in the Southeastern States will be interested in the announcement that the Southeastern Aberdeen-Angus Breeders' Association will hold their eighth Annual Southeastern Regional Show and Sale in Atlanta, Georgia, at the Southeastern Fair Grounds, on Friday, January 26th, 1951.

W. Tap Bennett, Director of Agricultural Development, Central of Georgia Railway, Savannah, Georgia, will serve as Sale Manager and states that the 55 females and 10 bulls consigned to the sale from some of the Nationally known herds in Arkansas, Kentucky, Tennessee, Alabama, Georgia and South Carolina have been carefully selected to insure an offering of the blood lines, type, and quality which will best fit into the rapidly expanding live stock industry in the Southeastern States.

Mr. Bennett says Aberdeen-Angus cattle have steadily increased in popularity during the past several years and the offerings at the sale in Atlanta will afford breeders in the Southeastern States an opportunity to obtain bulls or females of the quality needed to improve or expand their present herds, and those interested in starting new herds will find choice breeding cattle for a foundation.

In connection with the show and sale on January 26th, there will be a banquet at the Dixie Ballroom, Henry Grady Hotel, 7:30 P. M., on Thursday, January 25th, for breeders and others attending the sale.

Association Bulletin

(Continued from page 65)

has made it possible to produce more pastures, and with more pastures the result is more and better beef can be produced. And as the cattlemen become more conscious of better beef, their first thought is better bulls. Many pure bred herds are being developed throughout the southern states, and of particular note is the emphasis being placed on modern type and good seed stock. —H.E.C.

■

BOURBON BEEF ALL BLACK—For the first time in the history of the Bourbon Beef Show Aberdeen-Angus have won all classes. In the lightweight class, a steer from Dixie Stock Farm, of Lancaster, Kentucky, won first in a class of seventeen steers. In the middleweight class of sixteen steers, J. F. Mommsen & Sons, of Miles, Iowa, won first. In the heavyweight class—1100 pounds or over—C. V. Whitney Farms, of Lexington, Kentucky, won first. Best group of three steers was shown by J. F. Mommsen & Sons, of Miles, Iowa.

Best carload was also shown by J. F. Mommsen & Sons.

Grand champion steer was the middleweight steer shown by J. F. Mommsen & Sons and reserve champion was a very good heavyweight steer from C. V. Whitney Farms, Lexington, Kentucky.

In the carload placing the first five places were Aberdeen-Angus.—Hubert E. Claybrooke.

■

SOUTHWEST REGIONAL AVERAGES $1,685.00—The Southwest regional association members came through with a great sale November 13th with five bulls averaging $3,975.00, forty-two females averaging $1,411.00 and the forty-seven head making $1,685.00. It was a great sale with a lot of good cattle finding good homes. The association is making plans for a still better consignment next year.

Doyle Cotton, president of the association presided at the banquet that evening following the sale. In his talk Frank Richards announced that the sale held that day was the second highest registered consignment sale of Aberdeen-Angus held in the North American continent. J. P. Walker was also on the program and discussed association activities and encouraged members to nominate cattle for the Aberdeen-Angus futurity show and sale in Lexington, Kentucky.

After this program the following officers were elected: Urban Simon, Madison, Kansas, president; Dr. Paul Keesee, San Antonio, Texas, first vice-president; Larry Beck, Smithville, Missouri, second vice-pres-

An Exceptional Offering

Of Registered Bulls and Females and Commercial Females

Louisiana Aberdeen-Angus Association

Alexandria, Louisiana, Thurs., Feb. 15, 1951

80 Head
30 Bulls
50 Females

This sale will take the place of the annual registered sale held each year during the Baton Rouge Show. A number of the cattle will be pasture conditioned and a number of the better Aberdeen-Angus will come from the Show Herds of the Louisiana breeders. Members of the Association can get complete sale details from the monthly Newsletter issued each month by the Secretary.

Louisiana Aberdeen-Angus Ass'n

WRITE TO:

CHRIS KELLER, President
Tallulah, Louisiana

S. E. McCRAINE, Secretary
L. S. U., Baton Rouge, Louisiana

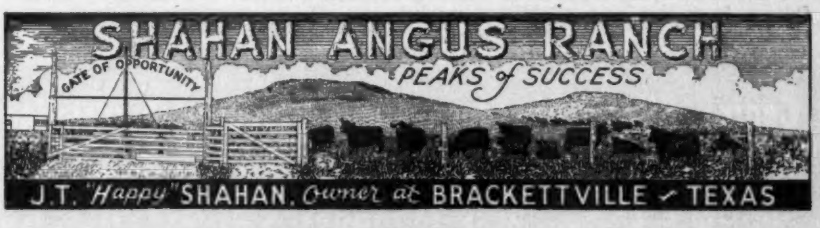

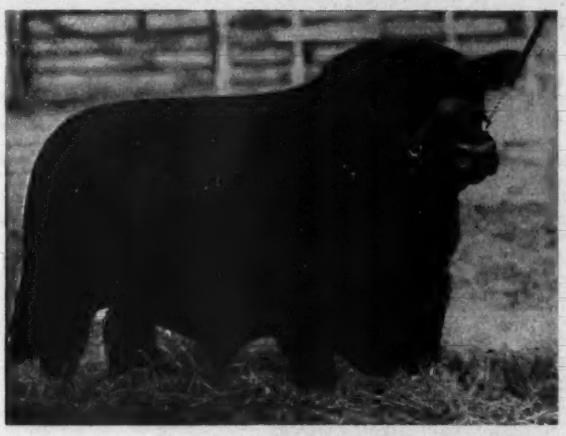

Our Chief Herd Sire

R. L. S. Prince Eric 16th

Ken Scott, Herdsman

"Stay with the Blacks and keep out of the Red"

Sire: PRINCE ERIC of SUNBEAM 744659
- Prince Sunbeam 29th 629408
  - Black Prince of Sunbeam
  - Erica Marie of Sunbeam
- Erra Erica 6th of Sunbeam 629412
  - Revelga 519425
  - Erra Erica 3d of Sunbeam

Dam: BLACKBIRD of R. L. S. 2d 822727
- Blendmere Woodlawn 546519
  - Blackcapmere 121st 480102
  - Blackcap Eileenmere S. 507030
- Lonjac Blackbird C. 6th 544750
  - General 6th of Page 488165
  - Lonjac Blackbird 2d 505725

ident; J. P. Walker, Tulsa, Oklahoma, third vice-president; Carlton Corbin, Ada, Oklahoma, fourth vice-president; and Kenneth R. Jones, Tulsa, Oklahoma, secretary-treasurer. Directors, B. T. Fooks, Camden, Arkansas; Doyle W. Cotton, Enid, Oklahoma; Luther T. McClung, Fort Worth, Texas; Jess Alford, Paris, Texas; Fred Vickers, Mesilla Park, New Mexico; Jacob Riess, Coldwater, Kansas.—J.R.C.

■

COMMERCIAL AND REGISTERED SALE AT DODGE CITY—The commercial and registered sale of Aberdeen-Angus at Dodge City sponsored by the Kansas Aberdeen-Angus association was the type of sale where the consignor and the buyer were well pleased with the results. The sale totaled $208,000.00 with 160 registered bulls averaging $414.00 and ninety registered females averaging $419.00; the commercial cattle sold up to $390.00 and weaner heifers up to $235.00. The tune of the commercial sale recorded the interest and demand for commercial cattle in that territory.

Most of the commercial cattle went to buyers in Kansas and Colorado territory.

Chester Bare, Protection, Kansas, who managed the sale did a fine job along with the help he received from the board of directors of the association.

It was the general opinion that this sale can develop into quite an event for this territory. There certainly is room for more sales of this type in these mid-western states.—J.R.C.

■

MARK TWAIN ASSOCIATION HOLDS ANNUAL MEETING—Seventy-five members and their wives gathered for a banquet and annual meeting December 4th at the Mark Twain Hotel, Hannibal, Missouri. After a fine dinner of Aberdeen-Angus beef, Sam Hargadine, president of the association presided at the program and business meeting. Dr. W. E. Dierks, of Memphis, Missouri, who is president of the Missouri state association, discussed state activities and made sale and association suggestions for better Aberdeen-Angus events. Jess Cooper told of the national association activities and of the growth of the Aberdeen-Angus business.

The association spring sale was discussed

For Sale

80 BULLS

All of serviceable age. Sired by prize winning bulls, that are owned by members of the Central Illinois Aberdeen-Angus Breeders' Association. For Prices and Inspection contact the manager.

Don't Forget...

. . . Our 50th Breeders' Sale!

Will be held

Wednesday, March 14th, 1951

Write for your Catalog today

We understand your problems in selecting foundation cattle. You can buy with confidence from this long established market now offering our 50th Consignment to prospective and repeat buyers.

Central Illinois Aberdeen-Angus Breeders' Association

Where you can Buy One or a Carload

SIMON E. LANTZ, Secy-Manager, CONGERVILLE, ILL

Henry Farms

. . . "The Herd with the Proven Beef Type"

Our Herd Bulls

QUEENMERE 337th 588620
Sire: Epponian of Rosemere 9th 480748
Dam: Queen of Rosemere 317th 544157

EPPONIAN of ROSEMERE 19th
Sire: Double Epponian of Le Baron 793099
Dam: Epponia 7th of Rosemere 691390

BARBARIAN of ROSEMERE 213th
Sire: Belcap E. B. 718777
Dam: Barbara of Rosemere 144th 478365

BARBARIAN of ROSEMERE 229th
Sire: Prince Sunbeam 300th 911042
Dam: Barbara of Rosemere 179th 533888

Our Cow Herd consists of these ROSEMERE tribes—Barbaras; Queen Mothers; Ericas; Blackcaps; Blackbirds; Antelopes—proven producers of the Right Beef Type.

Wm. Henry & Son

CAMBRIDGE Rt2 ILLINOIS

Presenting Two Great Herd Bulls!

R. L. S. Prince Eric 7th 938493

In his working clothes. His sire, PRINCE ERIC of SUNBEAM. We purchased him at R. L. Smith's Dispersion at $2300.00. At the Quincy sale December, 1950, his son, EVERGREEN'S PRINCE ERIC, calved January 8, 1949, topped the sale at $1485.00.

Burgessmere 44th 748583

Our Senior Herd Sire (at right), calved November 5, 1942, is by the famous HANES' EILEENMERE 2d. Still very active on our farm.

We have a Grand Group of Daughters and a few Sons of R. L. S. PRINCE ERIC 7th on our farm now. Come see them.

BAXTER BROTHERS — OAKLAND FARMS — RAY, ILLINOIS

and plans are underway for a fine consignment of cattle.

The following officers and directors were elected: Sam Hargadine, president; Homer Moore, vice-president; Harry See, treasurer; and Warren See, secretary. Directors are Elmo Pritchett, Darrell Parish, Lloyd Yarbrough.

Aberdeen-Angus breeders of Pike county, Ralls county and Marion county make up the membership of this association.—Jess R. Cooper.

NEW MEMBERS

SEPTEMBER, 1-30 INCLUSIVE

ALABAMA—M. A. Copeland, Route 2, Collinsville.

ARIZONA—Fred J. Cordes, Route 1, Box 1078, Glendale.

ARKANSAS—Buford M. Gardner, M. D., Box 246, Star City; Daily Hudson, R. F. D. 1, Pocahontas; L. C. Morschheimer, Parkdale; E. V. Watson, Wesley; Ray Wilkins, Route 1, Gravette.

CALIFORNIA—Anderson Acres, (Dr. E. A. Anderson), 3125 N. Center St., Stockton; Edward Bettencourt, Route 1, Box 206, Livingston; Fred & Jenne Lewis, Route 3, Box 650, Turlock; Barney C. Ruben, Box 199, Route 2, Chino.

COLORADO—Harold V. Farmer, Walsh; Glenellen Farm, (Perry J. Pomeroy), Merino; John E. Griffith, Route 2, Box 107, Littleton; Otis W. Randolph, Limon.

FLORIDA—Lilly Farms, (R. B. Lilly), Florahome; W. G. Selby, Selby Ranch, Sarasota.

GEORGIA—Bradley Farms, (Waldo Bradley), R. F. D. 4, Lyons, F. M. Kincaid, Jr., 124 West Solomon Street, Griffin; T. E. Kirkland, Citizens Bank, Glennville; T. W. Porterfield, Athens; Reynolds Bros., (W. B. & J. L. Reynolds), R. F. D. 1, Box 54, Oglethorpe; Jack P. Wardlaw, Nicholson.

IDAHO—Willard F. Harder, Grand View; Marv Hornback, (Sulphur Creek Ranch), P. O. Box 393, Boise; Magic Valley Angus Ranch, (R. S. Thomas & Son), Dietrich; Elmer H. Smith, Route 1, Salmon; W. B. Whiteley, Oakley.

ILLINOIS—Warren C. Baker, R. R. 1, Bloomington; Henry J. Beachey, Arthur; Milton J. Beachey, Arthur; Beckner's Stock Farm, (Virgil Beckner & Son), R. R. 2, Hoopeston; Bennett & Young, (Maurice M. Young), White Heath; Betz & Van Etten, (Richard Betz), Route 2, Mendota; John D. Byler, Washington; George B. Cummings, White Hall; George Deatherage, Route 1, Oblong; Deer Crest Farms, (H. E. Norris), 107 East Broadway, Monmouth; Robert E. Duprey, Box 318, Odell; Claude Durfee, Clinton; Sam E. Eglin, Congerville; O. L. & Gladys Ekiss, (Green Lawn Farm), Route 3, Moweaqua; J. C. Ford, Marion; Graham-Graham, (Charles W. Graham, Jr.), R. R. 4, Galesburg; Mr. & Mrs. Lawrence Graves, Williamsfield; Mr. & Mrs. Leslie Hiddle, Scotland; W. A. Holtsman & Frank N. DuBoise & Sons, Princeville; Kane Farms, (W. L. Kane, M. D.), Herrin; Alvin Ketchem & Son, R. F. D. 1, Chrisman; Lone Pine Farm, (Fred Bielfeldt & Son), Anchor; Mrs. Hallie B. McKinley, 120 E. Market St., Farmer City; Robert G. & Emily S. Miley, R. F. D. 2, Galatia; Mr. & Mrs. Levrette Noble, Route 3, Cambridge; Mr. & Mrs. Earl Snearley, Route 3, Greenup; L. E. Trimmer, Mt. Erie; Major J. Waller & Sons, R. R. 4, Bloomington; Joseph T. Watts & Daughter, Route 4, Ottawa.

INDIANA—Earl E. Bottin, Route 3, Greenwood; Clover Brook Farm, (R. P. Voigt), 105 W. Maple Street, Jeffersonville; Frank Collings & Sons, Route 2, Rosedale; John D. Coltrain, Darlington; Ira Corya, Route 1, Commiskey; Cuthbert & Hunt & Sons, (Howard M. Hunt), Galveston; Lloyd Douglas & Sons, Owensville; James O. Hall, Route 7, Bloomington; Albert J. Hodgen, Route 5, Frankfort; Charley G. Hulse & Son, Box 17, Alert; Hugh Lenderman, Route 2, Box 292, West Terre Haute; Lowell G. Rudicel & Family, Waldron; Singleton Bros., (Paul Singleton), 905 1st Avenue, Evansville; Cowan Smith, R. R. 2, New Castle; Delphia Van Duyn, Route 1, Knightstown; Laurel E. Vincent & Sons, Amboy; John W. Wickliff, Route 1, Greenfield.

IOWA—Loris D. Edmondson & Sons, Allerton; Richard Koch, Box 92, Donnellson; Lawrence L. Laird, Ankeny; Stewart Moore, Corydon; Leo Wade & Son, South Englishh.

KANSAS—Charles H. Gilliland & Daughter, Mayetta; Kingsview Angus Farm, (Jennie S. King), Greensburg; H. C. & Mary O. McConnell, Russell;

Barbara Juana's Eric . . .

↓

Voorhees Farm

Eisa of V. F.

Sired by

This Great Show and Breeding Bull

←

This Heifer

Has been shown successfully this past show season as a Junior Heifer Calf.

She Placed First

At Arkansas-Oklahoma Live Stock Exposition, Oklahoma Free Fair, and Louisiana State Fair. We are proud that of the eight weeks shown she was only defeated twice . . . at Illinois State Fair and Texas State Fair.

Fairmount, Illinois

Proudly Offers

Many Good Sons and Daughters of

Homeplace Eileenmere 18th→

Top Selling Bull at 1947 International Show Window Sale

One of the many Outstanding Sons of EILEENMERE 487th

Tommy & Betty Tomlinson

BOB CROSLIN, Herdsman

WEST FRANKFORT, ILLINOIS

Richard E. Nelson, Blue Rapids; Joseph G. O'Bryan, (O'Bryan Ranch), Hiattville; R. L. & A Ranch, (Robert L. Binkley), Route 3, Augusta; Strobel Stock Farm. (Harry P. Strobel), Seward.

KENTUCKY—Edgar Correll & Daughter, Quinton; Harold C. Reinhart, Route 2, Box 13, Ludlow; Paul R. Smith & Son, Hardyville.

LOUISIANA—James B. Daigle, Route 2, Box 22, Church Point; Frank A. Godchaux, III, (c/o F. M. Beatty), Abbeville.

MARYLAND—L. R. Blackhurst, Jr., (King's Grant Farm, Chestertown; G. Kessler Livezey, Jr., (Bar-Kes Knoll), Aberdeen.

Hoppler Bros.

22 Miles N. Springfield on St. Rt. 29

GREENVIEW, ILLINOIS

Senior Herd Sire:

EILEENMERE 925th

A Top Son of EILEENMERE 500th, and out of Pridemere T. 14th. Dam—A daughter of EILEENMERE 32d, producer of many show cattle.

EILEENMERE 1101st

A Son of EILEENMERE 1000th, and a grandson of 500th. We have a good selection of Calves from the 925th and out of a great herd of Cows. 14 Head of EILEENMERE-bred Cows for sale at $600.00 each.

We are going through our herds to find some toppy individuals to consign to the

Lamoine Valley Association Sale

April 24th

We'll tell you all about them in the February issue. If you are in the market now, and come a calling, remember you're all welcome always at

• • •

McGrew's Greentop Farms

WALNUT GROVE, ILLINOIS

Kansas Judging Team wins R. A. S. Trophy

Kansas Judging Team being presented the trophy awarded by the Royal Agricultural Society of England. Lord Digby is making the presentation. The men's names are as follows, left to right: Miles McKee, Elmdale, Kansas; John Schlender, Moundridge, Kansas; Marvin Smith, Hoyt, Kansas, high man on cattle; Lord Digby making the presentation; Don Good, coach; Dale Handlin, Geneseo, Kansas, tied for high man on all classes; Mike Murphy, Great Bend, Kansas. The team was high on cattle, horses, and sheep and placed eighth on swine.

MICHIGAN—Sanson-Withorn Farms, (W. A. Sanson), Romeo; Earl A. Smith, R. F. D. 2, Nashville; Floyd Sommer & Sons, Eau Claire.

MINNESOTA—Verlyn J. Mann, Luverne; Ninovan Farm, (Merle W. Judes), Route 1, Sauk Centre.

MISSISSIPPI—Davis Bros., Daleville; A. J. Foster, Aberdeen; J. O. Slaughter, Columbus; J. D. Warren, New Albany.

MISSOURI—Leonard D. Alexander, Route 11, Box 610, Springfield; Max Atkinson, Olean; Ballard & Durbin, (Frank M. Durbin), Unionville; Elbert Bierly & Son, Shelbina; William A. Brook, Sheldon; James O. Caruer, 5545 Ashland, St. Louis; Dan or Pauline Fears, Route 1, Concordia; Seth E. Hensley, New Florence; Mr. & Mrs. R. F. Jonas, Steelville; Bert Jones, Eagleville; Louie & Mike Keen, Cassville; L. E. McGee & Son, Route 2, Everton; Carl Mease, Reeds Spring; James A. Slatter, Eagleville; Harley Wells, Wheeling.

MONTANA—Walter J. Peabody, Ekalaka.

NEBRASKA—Clarence Applegate, Route 1, Box 15, Sutherland; George R. Bowman, Jr., P. O. Box 336, Fullerton; Kermit Paxton, Stapleton; Verne Simmonds, 233 Grain Exchange Bldg., Omaha.

NEW JERSEY—Fred L. Fast, Rd. 2, Box 112, Sewell; Roy Riggins, Greenwich.

NEW MEXICO—Clyde S. Queener & Sons, Grady.

NEW YORK—Francis & Bernard Ames, Apalachin; Walter Dilcher & Son, Bergen; Roy S. Francis, Marathon; T. G. Harrold, Rd. 1, Ballston Lake; Roy Moore, R. F. D. 1, North Bangor; Ryan Bros., (Thomas Ryan), Moravia; Glenn E. Warrick, 1994 Manitou Road, Spencerport; Wendland Farms, (D. D. Coulson), Genesee Street, Alden; Lowell M. Bir-

Timberline Farms——Wychwood Farms

Congerville, Illinois — Decatur, Illinois

Whitney Prince 11th

His Calves prove he is a good Sire.

Select Cow Herds

Consisting of BLACKCAP BESSIES, ZARAS, MAID of BUMMERS, GEORGINAS, JUANA ERICAS, BLACKCAPS and BLACKBIRDS.

Stop in and visit us

FORREST LEMONS
Timberline
Congerville, Illinois

LLOYD & LEWIS VEECH
Wychwood
357 S. Westlawn, Decatur, Illinois

Rainbow" Stock Farm

. . . Tony Machetta, Owner, Robinson, Ill.

The Home of

The Great Hardwickmere 92d

Sons and Daughters of the above Bull for sale at all times.

Family Blood Lines—Rosemere Barbara, Tolan Blackcap, Erica, Blackbird, Elslow.

VISITORS WELCOME

Ernest Roberts, Willow Hill, Ill., Herdsman

Member Crawford County Aberdeen-Angus Breeders' Association

DAVID DEATHERAGE, Secretary

OBLONG, ILLINOIS

rell, (Echo Falls Farm), 545 Fifth Avenue, New York.

NORTH CAROLINA—John A. Isley, Route 1, Mebane; E. T. Turlington, Salemburg.

NORTH DAKOTA—Angus Stock Farm, (George Rothfuz, Ashley.

OHIO—Edward J. Barton & Sons, Grand Rapids; Raymond Culver, Morral; Elmer H. Eppley, East Columbus St., Thornville; S. C. Kerr, 900 National Exchange Bank Bldg., Steubenville; George H. Kluesnper, R. R. 2, Harrison; C. E. Peterson, R. F. D. 2, Box 227, Beloit; B. E. Robison, R. R. 1, Portage; Sanders Stock Farm, (Albert Lindley), Route 5, Hamilton.

OKLAHOMA—O. S. Anderson, Jr., Box A, Oilton; Donald Ray Jenkins, Route 4, Gage; Milford Duane Jenkins, Route 4, Gage; O. E. Kendall, Route 3, Holdenville; I. O. Kile, Coalgate; Lynch Acres, (Ted Lynch), Route 1, Apache; Edgar E. Martin, Box 13, Ardmore; Wilbur M. Olive, Box 632, Fittstown; Charles Ray Richards, Route 2, Madill; J. P. Rother, Route 3, El Reno.

PENNSYLVANIA—Paul R. Behler, Route 1, East Berlin; Clear Acres, (Mr. & Mrs. Vaughn Horton, Clear Ridge, Fulton Co.; Lawrence B. & Neysa E. Dinsmore, Route 2, West Finley; Farmont Farm, (M. D. George, Jr.), Scaife Road, Sewickley; Joseph D. Gibbon, Room 1001, 123 South Broad St., Philadelphia 9; Albert P. & Mary K. Leber, New Enterprise; Mountain View Farm, (J. T. Brechbiel), 309 Penna. Ave., Chambersburg; William B. Roberts, (Springbrook Stock Farm), Rd. 3, Mansfield; Howard & Mary Shive, Route J, Bergeys Mill Road, Schwenksville; George & Minnie Wilson, (Rexhill Farm), Rd. 2, Mechanicsburg.

SOUTH CAROLINA—C. E. Taylor & G. E. Satterfield, Route 5, Greer.

TENNESSEE—Edward Burchett, 877 Battery Lane, Nashville; T. D. Dickinson & Sons, Adams; T. P. Kennedy, Jr., R. 2, Box 449, Brentwood; Clovis S. McDonald, Ivyton; Irving Miller, 509-3rd Nat'l Bank Bldg., Nashville; W. H. Reeves, Route 3, Johnson City.

TEXAS—R. G. & J. M. Davenport, (c/o J. M. Davenport), 1142 Elmwood Drive, Abilene, John V. Donaho, Box 366, Floresville; Loretto Lee & Jane Rhnea Dorris, Happy; Green Valley Stock Farm, (D. R. Franks), Dublin; Marge Guiglardi, Fort Hancock, R. H. Hays Ranch, (c/o Mrs. Robert S. Hays), Box 647, Kerrville; Levy D. Leach, 2704 Travis Ave., Fort Worth; James E. Long, Box 302, Crowell; Mariposa Ranch, (Clifton C. Belcher), Brackettville; Charles R. Mathes, (Circle K Stock Farm), Arlington; Riggs & Barnett, (K. L. Riggs & J. H. Barnett), 515 Myrick Building, Lubbock; Mr. & Mrs. W. L. Thompson & Son, Route 2, Friona.

Our Chief Herd Sire

Prince Eric 3d

← of

Sunbeam

992193

Says:

"Two important events in my family: We are all saddened by the death of my illustrious sire 'The 29th'. His record will long live in Aberdeen-Angus history. The burden is on his sons to maintain that record. I think we can do it.

"The oldest of my three full brothers, PRINCE ERIC of SUNBEAM, has gone to Shadow Isle at the world's record price of $100,000.00. Congratulations to Dr. Hammer. Did you see those two great females sired by my big brother standing at the top of the International Show?

"Here at home, the bosses are sure pleased with my calves. We would be mighty glad to have you visit us and see these youngsters."

Woods *and* Rust

LeRoy **Illinois**

"Home of the Effies"

Our Popular **Two Year Old** *Show Bull . . .*

Prince Ferndale of W. W. F. 1026750

Grand Champion at Wisconsin and Minnesota State Fairs; Second to EILEENMERE 1050th at Illinois and the Ak-Sar-Ben. The sire of our winning Junior GET at Illinois, Wisconsin and Minnesota; also Junior GET placed second at the Ak-Sar-Ben. Sire of Junior Heifer Calf who won at the American Royal; also sire of the Senior Heifer Calf that is one of the undefeated Pair of Calves exhibited during 1950.

Again in 1951 . . .

We will be exhibiting at the major shows of the mid-west. See BLACK PEER of WEST WOODLAWN, out of a daughter of BLACK WOODLAWN 11th; and BLAEBERRY of WEST WOODLAWN, a daughter of PRINCE FERNDALE W. W. F., both consistent winners in class, and together they were the undefeated pair of Calves shown in 1950. You are welcome to visit WEST WOODLAWN at any time, inspect our breeding herd, HERD BULLS and what we may have to offer.

—PRINCE FERNDALE of W. W. F. 1026750

Tim and Ferne Pierce, *Owners*

Located 70 Miles West of Chicago on Alternate U. S. 30. P. O. Box "A". Tel. MALTA 2718

West Woodlawn Farms **Creston, Illinois**

VIRGINIA—Broadway Hatchery, (John H. Kline), Broadway; J. S. Brookes, Keysville; William E. Davies, Fine Creek Mills; George T. Gentry, Eastham; Lynacre Farm, R. F. D. 2, West Great Falls Street, Falls Church; McCloud Bros., Boston; Paul Saunders, (Tye Brook Farm), Box 74, Arlington; Ralph L. Slate, Route 2, Brim; Willton Farm, (R. M. Wills), Littleton.

WASHINGTON—Coulter & Scott, (J. C. Scott), Sequim.

Blau-velt Farms

Chief Herd Sire **Barbara's Bandolier 4th 600066**

The Great Son of BANDOLIER of ANOKA

Other Herd Bulls

BARON BANDOLIER 4th——BARON BANDOLIER 5th——BARON BANDOLIER

BANDOLIER bred cattle for sale. Grandsons and granddaughters of BANDOLIER of ANOKA. Many double bred BANDOLIERS, good cattle, nice BANDOLIER pedigrees. Visitors always welcome.

LESLIE T. HAMILTON, Owner
MACOMB, ILLINOIS

J. CODER HAMILTON, Assistant
GOOD HOPE, ILLINOIS

FROM YOUR
ASSOCIATION OFFICE

Our Field Staff is always at Your Service

Within the next few months, Aberdeen-Angus breeders from coast to coast will distribute through public auction sales the produce of their herds. These sales offer you the opportunity to secure foundation females and breed improving sires. Your attendance at these sales also will help to establish in your mind the value of the animals in your own herd.

Through the field staff, your national association will assist you in the selection of Angus breeding cattle. These seven trained representatives stand ready to advise and serve you free of charge:

ROBERT E. DUPREY, Odell, Illinois
MILTON E. MILLER, Route 1, Brady, Texas
CARL A. OLDSEN, 845 Park Hill Drive, Billings, Montana
JAMES V. COYNER, Box 381, Warrenton, Virginia
JESS R. COOPER, 817 Main Street, McPherson, Kansas
HUBERT E. CLAYBROOKE, 221 Grundy Street, Springfield, Kentucky
WALTER H. SMITH, Route 1, Box 226, Walla Walla, Washington

Record of Office Work

Our Box Score — Comparing Fiscal Years

Registrations first two months, 1951	26,734	
Registrations first two months, 1950	20,806	
Transfers first two months, 1951	22,951	
Transfers first two months, 1950	17,467	
New Members first two months, 1951	492	
New Members first two months, 1950	328	

Dept. AJ-

American Aberdeen-Angus Breeders' Association, Chicago 9, Illinois

"TOMORROW'S BEEF CATTLE TODAY"

WISCONSIN—Maple Grove Farm, (A. C. Hall), Mudwonago; O. E. Rasmussen & Sons, Route 3, Amery; James H. Weiss, Fort Atkinson.

WYOMING—L. D. Birdsall, Douglas; H. B. & Hattie B. Holbrook, Lance Creek Route, Lusk; Platte Valley Angus Ranch, (O. E. Jackson & Son), Box 1179, Torrington; Glen Schmitt, Route 2, Powell.

NEW MEMBERS
OCTOBER 1-31 INCLUSIVE

ALABAMA—Black Belt Angus Farm, Faunsdale; J. D. Giles & Son, R. F. D. 2, Selma; W. H. Wilson, Fort Payne.

ARKANSAS—Thomas D. Johnson, Bruno; F. C. Rogers & Son, Route 5, Harrison; H. B. Dean, R. F. D. 4, Siloam Springs.

CALIFORNIA—Herb Ball, Route 1, Box 489 A, Ceres; Bly & Clarkson, Route 2, Box 2692, Sacramento; Hansen & Schley, (c/o Mrs. S. A. Hansen), Santa Ynez; James K. Jennings, Route 1, Box 840, Red Bluff; Kenneth W. Robbins, Madera; Phil Warren, 956 E. Street, San Bernardino.

COLORADO—E. W. Elliott, Otis; Albert W. Horn, Florissant; C. A. Phillibaum, Route 2, Brighton; Schramm & Herman, (Frank O. Schram), 230 E. Cedar Mesa St., Cedaredge.

DELAWARE—A. R. Hudson, Corp., Box 109, Selbyville; S. Rodmond Smith, Jr., 200 N. Cass St., Middletown.

FLORIDA—Carl H. &/or Mrs. Carl Zillman, Earleton.

GEORGIA—J. C. Fouts, Route 3, Calhoun; McClure Brothers, (Bob G. & C. Bryant McClure), Route 1, Dillard; H. J. Williams, Flowery Branch.

ILLINOIS—Clarence Bastert, Camp Point; Birkbeck Bros., (Melvin T. Birkbeck), Route 1, Galena; Walter H. Blanchette, Bourbonnais; George M. Breiner, Sciota; Peter J. & Edith L. Brennan, Box 182, Sumner; Burke & Hickey, (c/o William F. Burke), 503 Delavan Street, Lincoln; Dillon & Watkins, (G. C. Watkins), Mt. Auburn; Willis G. Dunning, Goreville; Wroten Freeland & Sons, Yale; R. W. Greeson, Toledo; Ed Hilliard & Sons, 533 East North Avenue, Flora; Cullie & Eleanor Jones, Bonnie; Clarence H. Kuipers, Danforth; Dempy Lathrop & Son, Star Route, Sumner; Liberty Stock Farm, (Paul S. Webb, Sr.), Macedonia; Earle C. Lutz & Sons, Malta, Harold Lutz, 1140 S. 4th St., De Kalb; Carl Moulton & Sons, R. R. 1, Carrier Mills; Bob Norris Route 2, Shawneetown; Thurmond Page, R. R. 1, Macedonia; William Pence Lomax; Kenneth W. Piller, R. R. 1, Mendota; Claude Potter, Route 2, Assumpton; Robert Rhodes, Jr., Pleasant Plains; William H. Shinkle, Denver; Charles E. Stoffel, R. R. 1, Gilman; LeRue Tice & Sons, Route 4, Shelbyville; J. Kenneth Winans & Son, Route 1, Chrisman; William A. Woolley, Sherrard.

INDIANA—Louis L. Bradley, Route 2, Stendal; Burnsview Farm, (Homer E. Burns), Route 3, Columbus; George M. Carrico, Cannelburg; Grace & Nathan Drollinger, Veedersburg; Jewell J. Evans & Sons, Gosport; Bernard Kimberlin, R. R. 4, Georgetown; LeRoy Mills, Glad Acres, Straughn; Lawrence Nelson, R. R. 2, Francesville; Clevinger Rafferty & Sons, Morocco; Southeastern Louisiana College, (J. A. Wedgeworth), Hammond; Tryon & Hazelman, Route 3, Petersburg; Robert M. Walker, Charlottesville; C. A. Webb & Son, R. R. 3, Greencastle; Wernz Bros., (Eugene Wernz), Sullivan; Zenes Williams & Sons, Route 1, Lebanon.

IOWA—Kenneth Barger & Son, Lucas; Ross Barnard & Son, New Virginia; Clark R. Blythe, Williamsburg; Dean L. Bradway & Sons, Route 1, Brooks; Don Braner, Belmond; Francis Burkinshaw, De Witt; Char-Way Stock Farm, (Charles Herzberg), Victor; Engelken Brothers, (William Engelken), Farley; Claude Eveland, Route 6, Oskaloosa; A. H. Fils & Son, Route 3, Creston; Ora Hildreth & Sons, Ankeny; Francis E. Maassen, Avoca; Albert & Eldo Paulsen, Schleswig; Asher N. Schanck, Jr., Rose Hill; Paul W. Septer, North English; Warren Stahl, Stockton; Otus Thompson, Exline; Wayne D. Vanderpluym, Route 2, Creston; Mr. & Mrs. L. R. Vogt, Bedford; James M. Ward, Clarence; Emmet Wolf, Route 1, Remsen.

KANSAS—Lyle R. Belden & Sons, Route 4, Beloit; Bond's Angus Farm, (Hubert O. Bond), Emmett; Tom E. Davis, Ashland; Frank D. Hake, R. F. D., Box 18, Cawker City; R. D. Harrington, Clearwater; Hollis & Dorothy Thomson, Route 1, Gardner; Tripple L. Farm, (Clyde E. Lynch), Route 2, Dodge City; Valley-Cliff Angus Farm, (Lloyd R. Heth), 406 West 8th, Ottawa.

KENTUCKY—J. L. Banks & Sons, R. R. 1, Columbia; Harold F. Caswell, Route 1, Glendale; Hardy Cruize, Shepherdsville; Arthur B. Driskell, Lewisport; J. W. Hubbard & Sons, Webbs Cross Roads; Walter Nicholas & Sons, Route 2, Box 68, Somerset; C. P. Perkins & Sons, Route 3, Glasgow; Harry Price, Route 2, Winchester; Charles Routt, Jr., Sonora; Weilands Farm, (R. O. Weiland), 415 Shelby St., Frankfort.

MARYLAND—Great Oak Farm, (Frank C. Russell), R. F. D. 2, Box 218, Chestertown.

MASSACHUSETTS—Deerhaven (E. H. Thomas), Richmond.

MICHIGAN—Wade H. Olin, (Milwade Farm), Route 1, St. Johns.

MINNESOTA—J. A. McGinness, 1712 N. 4th St., Mankato; Adolph L. Molde, Route 1, Box 125, Milan; Marvin Sunvold & Sons, Sacred Heart.

MISSISSIPPI—Ben Burn James, Box 343, Collins; Buzz Morgan, 202 Tower Bldg., Jackson; V. E. Porter, P. O. Box 31, Newton; Emmett E. Smith, Leakesville.

Over 100

Member Herds

Breeding Stock for Sale

Through our membership in "United Aberdeen-Angus Associations of Illinois" we can officially offer for your inspection 7,000 head of cattle from which you may select cattle at private treaty.

For information and inspection contact

HOWARD R. STUCKEY
Secretary
Piper City, Illinois

Twin Brook Farms

Our Herd Sire

Prince D. D. 2d 1041309

Is siring Calves with Type and Quality.

Your inspection invited at any time.

Morris D., Wilbur J., Richard A. Roth
MORTON, ILLINOIS

Barron Angus Farm

Herd Sires:

R. L. S. Prince Eric 12th 943323
Son of Prince Eric of Sunbeam

Eileenmere 1708th 1151942
Son of Ankonian 75th

Breeding stock for sale.
Visitors welcome.

Mr. and Mrs. Russell G. Barron
GARDNER, ILLINOIS

Marciamere Farm

Offering---

A Few 1950 Heifer Calves, suitable for 4-H or F.F.A. work, sired by

Peerless of Red Top

Half sisters to the Heifer that won her Gold Medal Class at the Indiana State Fair, and stood Second in the Junior Yearling Open Class . . . Stop by and see them and the Herd.

Mr. and Mrs. Orval Stiegman
THAWVILLE, ILLINOIS

Chief Herd Sires:

Eileenmere 852d
Son of EILEENMERE 500th.

Eileenmere 660th
Son of Eileenmere 487th.

Two Great Bulls. Visitors Welcome

Emil Bahler & Sons
CROPSEY, ILLINOIS

ANew Home for a New Sire

Master Prince R. K. 14th 1060580

A son of the 1947 International Grand Champion, MASTER PRINCE of SUNBEAM 1000000 . . . A look at this young Bull is convincing.

Roth Farms Gibson City, Illinois

B Bar Farm D

Herd Sires

PRINCE 11th of D-BAR-D 1215358
Dam by BLACKBIRD BARDOLIER G. R. 741801
and
PRINCE BLACKCAP of M. R. 840869
Sired by PRINCE SUNBEAM 46th 677648

R. W. Chambers & Son
4 miles north of PIPER CITY, ILLINOIS

Illinimere Farms

We have told you about our popular families, now we would like to tell you about our herd bulls. Senior Herd sire, a son of Evader Mercury's Eric, chief herd sire at Michigan State College. Junior Herd sire, a son of Raona's Bardolier 3d, chief herd sire at El-Jon's, Rose Hill, Iowa. Last but not least a son of Prince Sunbeam 105th, chief herd sire at Angus Valley, Oklahoma. We still think we are on the right track. Stop by and visit us.

Philip P. Cleary Box 358 Odell, Illinois

Evergreen Eric of Juana

Our Chief Herd Bull.

We are proud of HIS GET. Visit the farm to see the Calves at any time.

Carl and Adam Schliph
GRIDLEY, ILLINOIS

Sinclair Stock Farm

Headed by:

Black Prince of Castlelock

A top son of PRINCE ERIC 2d of LAKEWOOD.

Breeding stock for sale. Visitors welcome.

Julius H. Miller & Sons
COLFAX, ILLINOIS

Stu-Bar Farms

Herd Sire:

Black Prince of Stu-Bar

A good son of

PRINCE SUNBEAM 46th

Howard R. Stuckey & Sons
PIPER CITY, ILLINOIS

Heckmere's Repeater 3d

804353

Featuring His Get:

6 Yearling Bulls
13 Yearling Heifers
5 Bred Heifers

Lloyd Decker, Jr.
MANVILLE, ILLINOIS

Don't Miss Attending → **The "Buyers'**

Thursday, February 15th, 1951

Sale Starts at 10:00 a. m.

900

500 Registered Females

300
Cows of top strains, good sires, many with Calves at side.

100
Very attractive bred heifers—the right type and the right breeding.

100
Unusually good selection of open heifers.

100 Registered Bulls

Most of them are in good breeding condition and old enough for service. Included are top herd bulls, also some select range bulls.

For Further Information, Write, Wire or Telephone:

Urban Simon, *Sale Manager,* **Madison, Kansas**

Telephone: 21-F-23 or 21-F-3

"Buyers' Opportunity" Sale

Auctioneers: ROY G. JOHNSTON and RAY SIMS

Opportunity" Sale

Pawhuska Sale Barn

Pawhuska, Oklahoma

Lots
300
Commercial Cows

You can't go wrong on these WELL BRED COMMERCIAL COWS. Many have their coupons at side. Others bred to calve this summer—a few open heifers.

Consignors Include

ANGUS VALLEY FARMS	Tulsa, Oklahoma
CARLTON CORBIN	Ada, Oklahoma
GORGES ANGUS RANCH	Fall River, Kansas
SIMON ANGUS RANCH	Madison, Kansas
TRIPLE S. RANCH	Rosalia, Kansas
RED OAK FARMS	Rocky Comfort, Missouri

Sale Headquarters:
DUNCAN HOTEL, PAWHUSKA, OKLAHOMA

Attend
Oxbow Dispersion February 13 and 14 at Belton, Missouri.

Feb. 15th, Pawhuska, Okla.

E. H. (Red) ANDERSON, for the Aberdeen-Angus JOURNAL

Homeland

Now offers for Sale a Few

Outstanding Yearling Bulls and Heifers

Sired by R. L. S. PRINCE ERIC 18th 943341 . . . Also 1950 Calves . . . We invite inspection while there is a wide selection.

Visitors Always Welcome

Meier Bros.

MELBOURNE, IOWA

Save Your Calves

New Help for Infectious

Calf Scours

The heavy losses of newborn Calves can be stopped if the right methods are used. ● Franklin recommends a four point program that every rancher can supply.

1. **PURGE the calves to eliminate all possible offending bowel contents. (4 to 6 oz. of castor oil).**
2. **INHIBIT growth of susceptible bacteria by the use of Sulfathiazole.**
3. **TREAT the irritated membranes with a suitable astringent.**
4. **BUILD UP strength of the calf by frequent feeding of small amounts of gruels, milk, raw eggs, etc.**

ALSO employ careful sanitation throughout.

Steps 2 and 3 are accomplished with—

FRANKLIN

SULFATAN

BOLUSES

This product inhibits bacterial growth commonly associated with infectious calf scours, and aids in avoiding pneumonia which is so often a complicating factor. The Albumin Tannate ingredient provides the necessary astringent action.

60 grain Boluses are packed 25 to a box. Detailed directions on the label.

SOLD BY DRUG STORE DEALERS

» Complete Catalog Free on Request «

O. M. FRANKLIN SERUM CO.

Denver - Kansas City - Wichita - Amarillo Fort Worth - Marfa - El Paso - Alliance Salt Lake City - Los Angeles - Portland Billings - Calgary

FRANKLIN

VACCINES & SUPPLIES

Louisville Champion Dressed 71.78 per cent Cold

Presenting the grand champion group of five steers at the Louisville Fat Stock Show, won by 4-H youngsters from Garrard County, Kentucky. This county has made an enviable record at Louisville over the years.

The grand champion load out of more than 2,100 steers competing, also were Aberdeen-Angus from Garrard county. For twenty-nine consecutive years the grand champion load at Louisville has been Black, and a majority of the time it has come from Garrard county. This year's champion load, as well as the champion group, was bred by Dixie Stock Farms at Lancaster, Kentucky. Standing at the left is Mr. Jim Sanders, one of the owners of Dixie Stock Farms; at the right, with that winning grin, is Bob Cocanougher, the Dixie manager.

Another record was chalked up at Louisville for the Blacks. A short-legged Doddie raised and shown by Lowell Thomas Walters, of Harrodsburg, Mercer county, Kentucky, broke the all-time dressing record with a phenomenal 71.78 per cent. This is figured on a cold basis. The dressing percentage, warm, was 74.01 per cent.

MISSOURI—O. H. Bay & Son, Boss; Brown Bros., Route 2, Newtown; William Bruse & Son, R. R. 3, Princeton; Mrs. Frankie Call & Archie Call, Jamesport; George T. Collins, 116 W. Walnut St., Nevada; Henry G. Danderman, 8113 Fawn Ave., Brentwood 17; George Flamank, Albany; Otho or E. O. Geisendorfer & Sons, Lewistown; Truman Griffin & Son, Route 1, Fair Play; Hatcher & Sons, Osgood; H. J. Hoskins, Route 5, Trenton; Peter G. Kampmann, (Tarrymore Farms), Route 2, Wentzville; B. M. Kesner, Tecumseh; E. F. Lamphier, Route 3, Spickard; Franklin Link & Son, Route 2, Bloomfield; W. B. McGinty, Box 64, Higbee; Merenaught Aberdeen-Angus Farms, Route 13, Box 1568, Kirkwood 22; Herschel Morris, Clifton Hill; Norman L. Noel, Bronaugh; Alva L. Quint, Green Castle; Raymore Angus Acres, (H. G. Starks), Raymore; Mr. & Mrs. C. R. Rea, 17 C Penn Valley, Kansas City 8; C. A. Short & Son, Halfway; Sloan Bros., (Richard T. & Clifford W. Sloan), Kingston; Harve Slocum, Gerster; Mr. & Mrs. L. E. Thorp, Lawson; Mary & Edgar Weaver, (Prairie Acres Farm), Route 1, Columbia; Robert L. Windmuller, 1602 Arcade Building, St. Louis 1; G. W. Wiseman & Son, Holden; Harold Witthaus, Chamois.

MONTANA—Einar Anderson, Nohly; H. B. Ross, Jordan.

NEBRASKA—Glenn Lorenz, Star Route, Ewing; Jack Nelson, P. O. Box 176, Broken Bow.

NEW HAMPSHIRE—Mr. & Mrs. Pierce H. Beij, R. F. D. 1, Ashland; Stonehaven Farm, (Charles A. Stone), R. F. D. 1, Suncook; University of New Hampshire, (Loring V. Tirrell, Prof. of Animal Husbandry Dept.), Durham.

NEW MEXICO—J. Clint Fairly, P. O. Box 266, Portales; Bill F. Musick & Sons, Route 2, Portales.

NEW YORK—Allen D. Gates, Warners; Hickory Lane Farm, (Eric R. Karg), Callicoon; D. N. Howe & Son, Whitesville; New York State Institute of Agriculture & Home Economics, (Charles M. Gaffney), Cobleskill; Silvertone Farms, (Frank & Anna Dawson), Route 4, Watertown; Sunnymead Farms, (Frank Brown), Germantown; Eugene M. Geddes, 61 Wall St., New York 5.

OHIO—G. Boase & Boyd Hutchinson, Route 1, Fayette; J. P. Coleman, R. R. 1, West Liberty; Robert B. Decker, 3632 Glenmore Ave., Cincinnati 11; George C. Gabbert, R. R. 2, New Madsion; E. E. Judd, Rd. 2, 230 N. Market St., Wooster; Delmer Samlow, Route 5, Napoleon.

OKLAHOMA—Clifford Chapin, Route 1, Greenfield; Jesse Christie, Route 1, Welling; W. D. Clarke, 305 S. Pine, Ponca City; John T. Cordell, Route 2, Pryor; Louie D. Cormack, 609 W. 2d, Claremore; Dean V. Cross, Cheyenne; Double C Angus Farm, (Charles Custer), Logan; F. H. Kirk, Tipton; Joe Kretchman, Jr., Box 183, Medford; Dr. E. Frank Nelms, Wagoner; Ottinger Farms, (Ralph Ottinger, Hydro.

OREGON—Howard F. Lill, Route 2, Box 292, Corvallis; Donald VonBorstel, Grass Valley.

PENNSYLVANIA—O. O. Bashline & W. F. Rossman, (c/o Dr. O. O. Bashline), 411 W. Worthington Blvd., Grove City; John A. Boyer, Elizabethville; S. A. Koontz, R. D. 4, Bedford; Carrie R. Murray, Muncy; Tioga County Commissioners, (Victor H. Hurd), 116 Main St., Wellsboro.

SOUTH DAKOTA—Milbert R. Hoff, Eureka; Hollis Jencks & Sons, Bancroft; Raymond E. Larson, Gettysburg; Andrew Olson & Sons, Hayti; Edward Pfeiffer, Eureka; Alonzo Stover, Leola.

TENNESSEE—J. T. DeArmond, 111 Union Street, Erwin; Mrs. R. L. Gaut & Sons, Bulls Gap; W. L. Gonce & Son, Russellville; Robert Wynn Gower, Springfield; C. R. Rankin, Jonesboro; R. E. Reagon & Son, Route 1, Sparata; Bobby Speck, Route 1, Cookeville.

TEXAS—Albert Adams, Forney; M. K. Berry, The Herring National Bank, Vernon; L. H. Bowie & Son

1902 Lone Elm Farm

Where BANDOLIERS Breed on

Again

A Brothersen Consignment

After Our Sale in '46 we had just 6 Cows

Now

Of these choice Line Bred BANDOLIER COWS we can now consign a BULL to the Iowa State Sale . . . He is the kind that can help you in Type, Conformation, Thickness, Lowsetness and Bone.

Stop

At the farm and see this Bull's Brothers and Dam. You will still think more of him.

M. H. Brothersen **Victor, Iowa**

Jack, 2010 Willow Brook Road, Dallas; H. R. Burden, P. O. Box 206, Ennis; O. W. Cardwell Ranch, Junction; O. W. Davis, Jr., Route 1, Sanger; Maurine Dorbandt, 502 E. College St., Athens; Ernest Echtle, Route 9, Box 324 A, San Antonio; Four H. Stock Farm, (Howard D. Freslar), Winters; Darrell Hirsch, Fort Worth 6; E. W. McDaniel, Box 86, Joaquin; Bruce Parr, Friona; Charles Rheudasil & Sons, R. F. D. 2, Paris; G. Foster Rust, Van Court; Arthur Weidner, Wetmore.

VIRGINIA—L. V. Bergen, Scottsville; E. E. Conner, Rich Creek; Drawbars Farm, (John S. Carter), Piney River; Fullstream Farm, (James Asa Shield), 212 West Franklin St., Richmond 20; Ernest H. Lawler, (Glenwood Farm), Forest; Leeway Farm, (Leon T. Greenaway), Washington; Salubria Farm, (P. H. Fitzhugh), Stevensburg; Mr. & Mrs. Edward B. Tucker, McKenney; Underhill Farms, Incorporated, (David G. Canning, Secretary), 509 National Bank Building, Charlottesville.

WASHINGTON D. C.—High Hill Farms, (Frank J. Zito), 529 Tower Bldg., Washington 5.

WASHINGTON—Andersen Aberdeen-Angus Farm, (James E. Andersen), 1124 53rd Ave. N. W., Puyallup; Claus Brower, Clinton; J. G. Jones & Son, Route 1, Box 9, Friday Harbor; Leslie L. Yates, Route 2, Walla Walla.

WEST VIRGINIA—C. V. Oakes, Box 26, Cherry Creek; Tom Wilson, Belington.

WYOMING—Squaw Peaks Angus Ranch, (C. A. Fawcett), Esterbrook.

Alimar—a Newer Herd

(Continued from page 59)

Alimar manager has seen a lot of the good ones. Last summer he was selected as one of the judges of the 1950 Futurity Show.

Alimar's re-grassing program is being built around bluegrass, ladino and orchard grass. At first it was necessary to use lime and an application of 5-10-10 fertilizer, with an added shot of complete fertilizer each year. Now with the pastures carrying more cattle the extra nitrogen is not needed, but a yearly treatment of phosphate and potash is still given. The pastures are producing a lot of feed and none of it is wasted. They get a regular going over with the mower during the growing season and the clippings go into the silo.

When the farm was visited a new fitting barn was being built. Of cinder block construction it is 40 by 120 feet, with a 40 by 40 wing on the west. Eventually this wing may be connected with another 40 by 120 foot duplicate of the original barn, making an H shaped structure with a court opening to the south.

Two older cows in the herd—although they did not look their seventeen years—attracted our attention. The Alimar manager grinned—"Well, they are daughters of old Envoy of Erin. We used to have five of them." Envoy of Erin in the old Donohoe herd in Iowa county, Iowa, produced a lot of daughters who were great producers and these two have not been exceptions to the rule.

Going down the road to another set of buildings we passed a neighbor's field of frosted, unharvested cabbage. "At $15.00 a ton the poor fellow couldn't afford to put any more money in it," we were told. "This feast and famine angle of cabbage and potato prices can be rough."

At Alimar with the crop land in grass and small grain, and with fifty-three cows on hand, those days are happily behind.

Prairie Park Farm

1949 MONTICELLO Grand Champion Steer came from our herd. . . . We have some other great calves also sired by Bandolier Eldor 20th 820314.

■ ■ ■

H. H. GROFF

FAIRFAX, IOWA

NOW *offering*

Sons and Daughters of

Prince Sunbeam 412th

Fourth place summer yearling at 1948 International; a three quarter brother to MASTER PRINCE of SUNBEAM, 1947 International Grand Champion; second top selling son of Sunbeam's World Record Million Dollar Sire at their 1949 Sale.

Cloverly Stock Farms

MALOY, IOWA

Your Sale Catalogs Need Expert Attention

You procure an expert to prepare your cattle for sale. You need expert service in the preparation and printing of your sale catalog. Specialists over half a century. Get our prices first.
FRED HAHNE PTG. CO., Webster City, Iowa

U. S. Banner Farm

. . . . Home of POSTMERE 14th 1044114

Featuring The GET and SERVICE of

Postmere 14th 1044114

In the Iowa State Show and Sale
Cedar Rapids, Feb. 5th and 6th

They are:

Enchantress of U. S. B.
Bred to POSTMERE 14th
and
Eline of U. S. B.
Sired by POSTMERE 14th

Richly bred, good individually, suitable for Foundation material . . . Please call at our stalls to see them.

Waldemar Fiebelkorn & Sons
On U. S. 218, 7 mi. S. of Vinton
VAN HORNE, IOWA

H. H. Harris *Angus Farms*

Now Offering

30 Choice Bandolier Heifers

An excellent group of intensely bred BANDOLIERS, many sired by BANDOLIER of HAIG 4th 816639, a double bred BLACKBIRD BANDOLIER of PAGE. Their dams descend through BANDOLIER of ANOKA 3d, APPLEWOOD BANDOLIER 61st, and BLACKBIRD BANDOLIER of PAGE.

BRED AND OPEN HEIFERS

About 12 are now of breeding age and could be mated if buyer desires to

Evader Bardolier 10th 1076734

He being a full brother to EVADOR'S QUALITY BARDOLIER 612551, the Bull that gained national recognition in the Otto Nobis Wilton Farms herd. We also feature the services of BANDOLIER of HARRIS 35th, by BANDOLIER of HAIG 4th. Anyone desiring some richly bred Females should act at once.

H. H. Harris 2026 South St. Aubin Street Phone 6-5503 **Sioux City, Iowa**

Hil-Top Farm *consigns to the*

Iowa State Sale at Cedar Rapids, February 5 and 6

1 Bull **Eone Elmere 1235277** Elsa Erica

Calved February 5, 1949

Will make a Good Herd Bull for someone

Here is a good youngster from the EONE ELLIOTT tribe that has done so well in the El-Jon Herd at Rose Hill, Iowa . . . He is a son of ELMERE B. 3d, by ERIAN B. 7th who is a grandson of ENVIOUS BLACKCAP B. 6th and REVOLUTION 84th. Plenty Bull and plenty breeding . . . See him sale day.

Announcing the purchase of

Glencarnock Bardolier 14th

From Glencarnock Stock Farm, Ada, Minnesota

Sire—RAONA'S BARDOLIER 25th Dam—GEORGINA GLENCARNOCK 2d

VISITORS ALWAYS WELCOME

Leonard F. Hansen, *owner* **Dickens, Iowa**

NEW OFFICERS EAST CENTRAL MISSOURI ASSOCIATION

The annual meeting of the East Central Missouri Aberdeen-Angus Breeders' Association was held Friday evening, December 8th, at the St. Charles high school and the following officers were elected for 1951: President, M. O. Shannon, Whiteside; Vice-President, Ray Schroeder, Wellsville; Secretary-Treasurer, Wm. H. Schone, St. Charles.

Directors: St. Louis County, E. Schneider, Pond; Fred Sellenriek, Chesterfield, three years; Lincoln County, Harrold Shannon, Whiteside, three years; Montgomery County, Murray Colbert, Montgomery, three years; Warren County, Stephen Flatt, Treloar, three years; St. Charles County, Walter Oberdick, Matson, three years; Franklin County, L. V. Sverdrup, New Haven, one year; Franklin County, August Johnston, Union, three years; Crawford County, George Burkhardt, Cuba, three years; Russel Cape, Steelville, one year.

Presenting Our New Herd Bull

Eileenmere 17th of Last Hope

Grandson of EILEENMERE 500th

We are consigning 1 Bull

Black Erica's Lad 2d

To the Iowa State Sale, Cedar Rapids

We think you will like this thick made, good all over, low down, blocky Bull. He is a son of BURGESS BLACKCAP 13th, and is out of ANNETTE ERICA C. . . . A promising Herd Bull Prospect.

INSPECTION INVITED

Marvin Redenius, Parkersburg, Ia.

4-H CLUB BABY BEEVES BOUGHT AT HIGH PRICES

High prices marked the sale of 366 baby beeves shown by 4-H Club boys and girls at two shows in southeastern Pennsylvania.

At Hatfield 67 animals shown by club members of Bucks, Lehigh, and Montgomery counties weighed a total of 66,125 pounds and brought a total of $29,653.85.

Warren Kulp, Jr., Perkasie RD2, Bucks county, showed the grand champion, an Aberdeen-Angus weighing 1160 pounds. Mrs. Helen Smith, Coopersburg RD2, paid 86 cents a pound, a total of $997.60. The reserve grand champion, also an Aberdeen-Angus, weighing 1150 pounds, was shown by Benjamin Dietrich, Kempton RD2, Lehigh county. Arbogast & Bastian, Allentown, paid 74 cents a pound, making the total $851.00.

Including the grand champion and reserve, the average price per pound was 44.84 cents, and without the two top animals the average was 43.57 cents.

At Lancaster 299 baby beeves from fifteen counties weighed a total of 308,920 pounds and the total sale value was $121,062.99.

Jay Nissley, Manheim RD3, Lancaster county, showed the grand champion, an Aberdeen-Angus weighing 940 pounds. The Berkshire Hotel, Reading, paid $1.30¼ a pound, with the total at $1225.35. Elvin Yeagley, Elizabethtown RD3, Lancaster

BETTY and Her Reserve Champion

Elba Badalier's Elba P. L.

This is BETTY OSTER and her Reserve Senior Champion Heifer at the All Iowa Fair; Second Produce. First Produce Southern Iowa Fair; Fifth at Iowa State Fair 1950; Second in Class 1949.

Her Full Sister

Is selling in the 1951 Iowa State Sale at Cedar Rapids, Iowa. They are as near alike as two peas in a pod. Look her over carefully.

We also won the

Grand Champion Bull

At Southern Iowa Fair and he is selling in this same sale.

Leslie and Dallas Oster Webster, Iowa

ACCEPTS NEW POST

Carl L. Garrison, for the past five years secretary-manager of the San Francisco Cow Palace show, has resigned to become

general manager of the B. F. Porter Estate, an extensive live stock and farming organization in California and Nevada. Under Mr. Garrison the Cow Palace has become one of the major live stock shows of the country, and was the home of the 1950 National Aberdeen-Angus Show. During his administration $2,500,000.00 in capital improvements were made at the Cow Palace.

Consigning to the
IOWA STATE SHOW and SALE, CEDAR RAPIDS, FEBRUARY 5th and 6th

Queen of Ida 9th, *safe in Calf to* **Prince Lakewood 25th**

Since August 12th, 1950 (Below)

She is a member of Our Exclusive Queen Mother Strain

A full sister to QUEEN of IDA 8th, a member of our First Prize PAIR of FEMALES at the 1950 Iowa State Fair and also a three-quarter sister to the International Junior Champion Female.

All sired by

Revolution Blue Boy of Ida 12th

ENOCH and BOB JOHNSON - - - - - - - - - - - GALVA, IOWA

county, showed the reserve grand champion, a Hereford weighing 1185 pounds. The Crystal Restaurant, Reading, paid $793.95 at 67 cents a pound.

The average price per pound, including the grand champion and the reserve, was 39.19 cents, and without the two top animals the average was 38.8 cents.

—o—

BEEF GRADE CHANGE NOW IN EFFECT

The Production and Marketing Administration of the U. S. Department of Agriculture has announced that Federal grade standards for steer, heifer, and cow carcasses have been revised in line with a USDA proposal made on May 12, 1950. This revision became effective on December 29th.

The change includes combining the present PRIME and CHOICE beef grades under the name PRIME, renaming the present GOOD grade as CHOICE and setting up a new grade to be called GOOD which will consist of beef from the higher quality young cattle now graded COMMERCIAL. Beef from older cattle will continue to be graded COMMERCIAL.

This revision in the standards will make the grades more useful in reflecting beef production practices and consumer preferences. The higher quality young beef now in the present COMMERCIAL grade is popular with a large segment of the population and its identification as a separate grade will be beneficial to both the producers and the consumers. By combining PRIME and CHOICE grades, the grade name PRIME will become a more important factor in meat grading, as less than one-half of one percent of our total beef production qualifies for the present PRIME grade.

This shift in beef grade names should have no effect on price, the U. S. Department of Agriculture emphasizes. Beef prices are determined by relative demand for different kinds of beef rather than by grade designations. Grades provide homemakers, retailers, packers and others a uniform guide for use in trading in meats.

—o—

DON GOOD TO JUDGE AT FT. WORTH SHOW

An impressive list of Aberdeen-Angus entries from over the nation is expected for the 1951 Southwestern Exposition and Fat Stock Show, to be held January 26th through February 4th at beautiful Will Rogers Memorial Coliseum-Auditorium in Forth Worth.

Don Good, professor of animal husbandry at Kansas State College, will judge Aberdeen-Angus and Stewart Sewell, Jacksboro, Texas, will be department superintendent, W. A. (Bill) King, assistant Stock Show manager and live stock department superintendent, has announced.

Of the record-breaking premium purse of $146,000.00, $7,580.00 will be awarded in the

To the Iowa State Sale, Cedar Rapids, Iowa

February 5-6, 1951

1 Son and 1 Daughter of

Eileenmere's Envoy 993703

Bull—ENVOY'S PRIDE ERIC, calved June 2, 1949. An outstanding Herd Bull prospect.

Heifer—MISS BURGESS MAID of ALTOONA, calved July 2, 1950. A sweet little Maid of Bummers heifer.

Featuring **Eileenmere's Blackcap G. W. 2d 1033951**

A top breeding son of EILEENMERE 721st 830967

1 group of 3 April, 1950, HEIFERS sired by him.

FOR ADDITIONAL INFORMATION WRITE

Garnett G. West & Son **Altoona, Iowa**

Everyone is Talking

about

Homeplace Eileenmere 26th

978248

We are most happy to report that these comments on our outstanding breeding son of EILEENMERE 487th are most favorable. We know of no other Bull that is as consistent in stamping Style, Type, and Body Conformation on his offspring.

Truly a Sire of Universal Favor

Visit the herd soon and see for yourself. Then we know you will be with us for

Our Annual Sale **May 15th**

Featuring an exceptional group of Females carrying his services and 7 OUTSTANDING SONS and 13 TYPEY DAUGHTERS. Reserve the date now and write to have your name placed on our mailing list.

Homeplace Eileenmere 26th

A nation-wide demand is increasingly evident for his Get and Service.

Marycrest Farms

JOHN D. and MARY C. WARIN, Owners

Maloy, Iowa

HOWARD JACKSON, Herdsman

Consigning to the

Iowa State Sale at Cedar Rapids

1 Futurity Bull

Burgess Eric 2d S. V. 1272635

This is the making of a good Herd Bull. Won Second at the Greene County Fair; was Reserve Champion at Guthrie County Fair; and stood Fourth and Fifth at the Iowa State Fair. Out of an EILEENMERE-MARSHALL bred dam.

1 Open Class Bull

Burgess Eric 4th S. V.

This is a nice little Bull, not too fat. Should develop into a good Herd Bull. His dam a double bred GLENCARNOCK REVOLUTION 6th Cow.

Both Bulls sired by

Burgess Eric M. 3d 612983

A grandson of both BELL BOY M. K. and REVOLUTION 100th.

W. C. Robertson & Son

BAYARD, IOWA

Featuring the Get of

Erinmere 10th

1026059

In the Futurity
At the Iowa State Sale, Cedar Rapids
February 5 and 6, 1951

The Bull

ELBREA EILEENMERE

Calved July 3, 1950. A son of ERINMERE 10th and ELBA B. 166th, combining the blood lines of Postelmere 2d, Eileenmere 100th, Bell Boy A., and the best of Brookside breeding. A strongly bred youngster that should come along nicely.

The Heifer

ELBA 2000th 1271602

Calved January 20, 1950. An Elba daughter of ERINMERE 10th, out of a daughter of BELL BOY BANDOLIER 8th grandson of BELL BOY A. and ERIC BANDOLIER of BROOKDALE. Her grandam and great-grandam are both by BROOKSIDE ELDON. Sells vaccinated. A foundation female worth looking after.

For quality Aberdeen-Angus try

Rohret Bros., Oxford, Iowa

Aberdeen-Angus department. An all-time high of $96,052.00 is the total to be awarded in the live stock department, including $24,325.00 for the horse show.

Meanwhile, show officials, headed by President-Manager W. R. Watt, are busy with final arrangements for a show which will be a mecca for cattlemen and visitors from all over the United States and many foreign countries. Improvements which hundreds of thousands of visitors will see include a new poultry building, increase of approximately 100 per cent in the carload-and-pen bull division quarters, improved facilities for stabling horses, and glassed-in archways joining nine live stock buildings along a 950-foot frontage.

Sale of Aberdeen-Angus cattle in the auction ring has been scheduled by the Texas Aberdeen-Angus Breeders' Association for twelve noon Friday, February 2d. A carlot bull sale will follow immediately after breeding cattle.

—o—

EXACTLY THAT

"Pa" said the boy, looking up from his book, "what does a man's better half mean?"

"Usually, my son," replied the father from behind the evening paper, "she means exactly what she says."

—o—

SAYS MINERAL FERTILIZERS WILL NOT HOLD YIELDS

A University of Illinois soils authority has declared that legume-grass mixtures, and not mineral fertilizers alone, hold the key to permanent soil fertility.

A. L. Lang insists that you cannot maintain large yields on highly fertile soils with mineral fertilizers alone. And you cannot make soils of low fertility highly productive by using mineral fertilizers alone.

Instead Lang urges the wise use of legume-grass mixtures in a well-planned rotation. This method can maintain, and in many cases greatly improve, the productive capacity of soils. A normal rotation should include legume-grass crops on all land at least one year out of four.

The specialist reports these average results for the past four years at twenty soil experiment fields of the College of Agriculture scattered over the state:

Manure has increased legume growth 76 percent; manure and lime have raised yields 170 percent; and manure, lime and rock phosphate have boosted legume crops 206 percent.

Manure has accounted for 76 percent of the increase from all three, lime for 94 percent, and phosphate for 36 percent.

"Almost any farmer in Illinois could put on these plant foods according to needs shown by soil tests," declares Lang.

These results, continues Lang, show that when legumes appear often enough in the rotation—normally every fourth year—and when the soil is properliy fertilized for the legume, there is little need to fertilize other crops in the rotation. Legumes plowed down for green manure add much nitrogen to the soil.

. . Foreign News . .

Aberdeen-Angus and Shorthorn breeders in Great Britain are wondering what the new peso-sterling exchange rates will do to bull exports to Argentina in 1951. Aimed at giving Argentine wheat and meat exporters a better break on the British markets it also works in reverse—meaning that British beef bulls will cost twenty-five per cent more than in 1950, based on exchange regulations alone.

Holland has sold to Great Britain seventy Holstein-Friesian breeding cattle—fifty-seven bulls and thirteen females. Because of exchange restrictions this is the first reverse flow of breeding stock in some years.

AIRPLANE FERTILIZING

That the use of airplanes may be feasible in fertilizing hill and mountain pastures was shown in a demonstration near Plynlimon, Cardiganshire, Wales. A Bristol freighter was used which carried six tons of phosphate.

The annual sale of the English Aberdeen-

Iowa State Show and Sale

CEDAR RAPIDS IOWA **Feb. 5 and 6, 1951**

Selling **Bandolier 2d of O. & R.**

Sire: BANDOLIER 86th of WILTON 861089, by Evader's Quality Bardolier.
Dam: QUEEN QUALITY O. R. 3d 1066807, by Blackcap O. R. 100th.

and **Miss Ebony Erica O. & R. 2d**

Sire: BANDOLIER 86th of WILTON, by Evader's Quality Bardolier.
Selling Bred to BANDOLIER of O. & R.

also Consigning **2 Bulls** *to the*

Interstate Show and Sale, Sioux City, Iowa
March 12, 1951

We will take great pleasure in having you come to our stalls to inspect these cattle prior to the beginning of the auction.

O. & R. Farms Scranton, Iowa

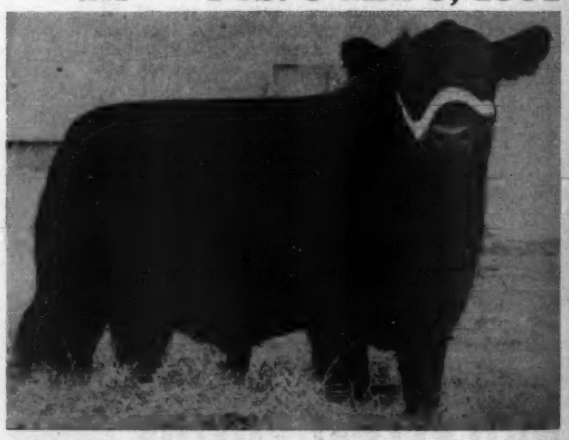

BANDOLIER 2d of O. & R.—A half brother to the Top Selling Bull of the 1949 Iowa State Sale, both sired by BANDOLIER 86th of WILTON.

Angus Cattle Society at Leicester resulted in an average of around $340.00 on eighty-two head. Two head topped the sale at $1,200.00. The Michael Mason bull, Joab Eric of Enysham; and a heifer consigned by Brigadier E. R. Kewley, Esther, of Little Dean.

NEW ZEALAND RECORD

A new Zealand Aberdeen-Angus record of $6,500.00 was paid at the annual sale at Dannervirke for a grandson of Mulben Embassy. The Mangatoro herd of D. G. Grant, former owner of the famous imported sire, sold a son of his new herd sire, Emperor Elect of Douneside for $5,000.00.

From Alexander Keith, secretary of the Aberdeen-Angus Cattle Society, comes the following review of Doddie inter-breed winnings in major fat stock shows in Great Britain during the past year.

As he says:

"In Great Britain at the fat stock shows of 1950, Aberdeen-Angus have swept the boards. Pure bred Aberdeen-Angus were supreme champions over all breeds at the four big shows and in three cases they had the reserve champion, while the fourth was a second cross Aberdeen-Angus."

The results are as follows:

SMITHFIELD

Supreme Champion, E. Webb & Sons' Bridal Maid 11th of Harcarse (Pure bred).

Best Heifer, E. Webb & Sons' Bridal Maid 11th of Harcarse (Pure bred).

King's Cup for best bred by Exhibitor, E. Webb & Sons' Bridal Maid 11th of Harcarse, (Pure bred).

Reserve Supreme Champion, A. W. Howison's Pearly of Rannagulzion (Pure bred)

Reserve Best Heifer, A. W. Howison's Pearly of Rannagulzion (Pure bred).

Reserve King's Cup for best bred by Exhibitor, A. W. Howison's Pearly of Rannagulzion (Pure bred).

Consigning **4 Bulls and 1 Heifer**

To the Iowa State Sale, Cedar Rapids, February 5 and 6, 1951

3 Bulls and 1 Heifer to the Futurity

ELDINA'S BARDOLIER G. 2d 1215612 — **Finlarig Elba**
Calved August 4, 1949. A son of ERICA BARDOLIER G. R. 794613, whose dam is a granddaughter of both REVOLUTION of PAGE 28th and REVOLUTION 7th. He has about everything one would look for in a good herd bull.

BLACKCAP G. BARDOLIER 1215614 — **Blackcap**
Calved August 6, 1949. Another son of ERICA BARDOLIER G. R. His dam carrying the blood of the BANDOLIERS and ENVOY of ERIN. He is from the thickest, low set cow in our herd. She is the dam of our Junior Herd Sire. We think he will be a real herd bull.

BANDOLIER of G. S. F. — **Blackcap**
Calved February 17, 1950. The first calf by our Junior Herd Sire, BLACKCAP BANDOLIER G. 6th, whose calves all look good. A combination of BANDOLIER and MARSHALL breeding. Speaks for himself.

BARBARA McHENRY G. 85th (The Heifer) — **McHenry Barbara**
Calved March 17, 1950. Daughter of ERICA BARDOLIER G. R. and BARBARA McHENRY of G. M., of BARDOLIER-BANDOLIER breeding. Out of one of our top producing cows. Sells vaccinated.

1 Bull in the Open Class

CLO'S BARDOLIER G. 1215617 — **Blackcap**
Calved September 4, 1949. Still another son of ERICA BARDOLIER G. R. This is a rugged kind of a Bull with a good head and out of one of the best looking cows we have. Everyone who sees her, wants to buy her.

Greenmere Stock Farm

TRUE FULLER, Owner — MARSHALLTOWN, IOWA

Featuring the **Get of Bell Boy A. 16th**

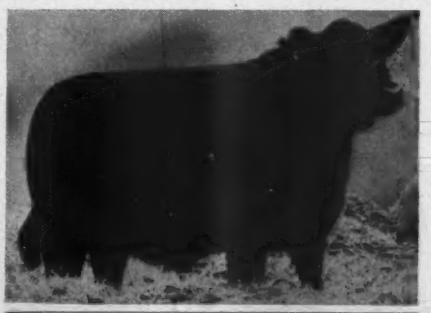

All of the Cattle Pictured here were sired by him . . .

Toby Left

Champion Aberdeen-Angus Steer and Reserve Grand Champion Steer (All Breeds) 1950 International; shown by Iowa State College.

Spike Right

First Prize Light Weight Aberdeen-Angus Steer, 4-H Division, and Reserve Champion Aberdeen-Angus Steer, 1946 Iowa State Fair; shown by Ted Collins, Albion, Iowa.

Jim Lower Left

First Intermediate 4-H Aberdeen-Angus Steer, Champion Aberdeen-Angus Steer, and Reserve Grand Champion of the 1947 Iowa State Fair; shown by Bernard Klauenberg, Melbourne, Iowa.

Champion Group of Three

Champion Group of Three Aberdeen-Angus Steers, and Grand Champion Group of Three Steers (Over All Breeds) 1950 International; shown by Iowa State College. All these calves sired by BELL BOY A. 16th.

Junior Herd Sire

Barry of Garner 2d

Heads our Cow Herd which is composed of the following tribes: Finlarig Elba, Miss Burgess, McHenry Barbara, Black Jestress, and Blackcap Bessie.

Young Stock for Sale

VISITORS WELCOME

James M. Irons & Sons . . Clarence, Iowa

Looking for Type??
Looking for Quality??
Looking for Aberdeen-Angus
Short, Deep, Wide and Low Set??

Starting . . . Expanding
Improving Your Herd

Plan your
Program with

Bandolier Breeding

An excellent individual himself, and breeds that excellency in his Calves

Bandolier of Anoka 34th

Bulls and Females for Sale

You will find his Sons and Daughters producing profitably

Paradise Stock Farm

ERNEST BRENIMAN & SON Phone 3F2 BROOKLYN, IOWA

Baby Beef Champion under one year old, Miss G. M. Yule's Rosita of Hanstead (Pure bred).

Champion Carcass, Northamptonshire Institute of Agriculture's Gweneth of Hamtune 7th (Pure bred).

Best Steer, Scottish Malt Distillers' Aberdeen-Angus Cross, Ginger.

Reserve Best Steer, G. G. Reid's Aberdeen-Angus Cross, Royal Blue.

Reserve Best Baby Beef and Reserve Champion Carcass, Both had Aberdeen-Angus blood.

Carcass Competition, Aberdeen-Angus or Aberdeen-Angus Crosses had four out of five firsts.

SCOTTISH NATIONAL FAT STOCK SHOW

Supreme Champion, E. Webb & Sons' Bridal Maid 11th of Harcarse (Pure bred).

Champion Heifer, E. Webb & Sons' Bridal Maid 11th of Harcarse (Pure bred).

Reserve Champion Heifer, A. W. Howison's Pearly of Rannagulsion (Pure bred).

Reserve Baby Beef, Major Gordon-Duff's Pentstemon 2d of Cobairdy (Pure bred).

Reserve Supreme Champion and Champion Steer, Scottish Malt Distillers' Aberdeen-Angus Cross, Ginger.

Reserve Champion Steer, G. G. Reid's Aberdeen-Angus Cross, Royal Blue.

Champion Baby Beef, T. W. Todd's Aberdeen-Angus Cross bred steer.

Best Butcher's Beast, Scottish Malt Distillers' Aberdeen-Angus Cross, Sir John.

BIRMINGHAM

Supreme Champion, J. L. Cridlan's Estelle 26th of Maisemore (Pure bred).

Reserve Supreme Champion, Messrs. Bovril's Edna of Ampthill (Pure bred).

Best Butcher's Beast, Miss A. M. Dolemore's Black Betty of Moulton (Pure bred).

NORWICH

Supreme Champion, J. L. Cridlan's Estelle 26th of Maisemore (Pure bred).

Reserve Supreme Champion, Sir Dymoke White's Aberdeen-Angus Heifer (Pure bred).

"The Smithfield and Scottish National supreme champion was an outstanding winner, brought out by Mr. John Grant, who, before the war, was manager to Sir Edmund Findlay at Aberlour. With this heifer's triumph at Smithfield, Mr. Grant won his third supreme championship there and he has had, in addition, two reserve champion-

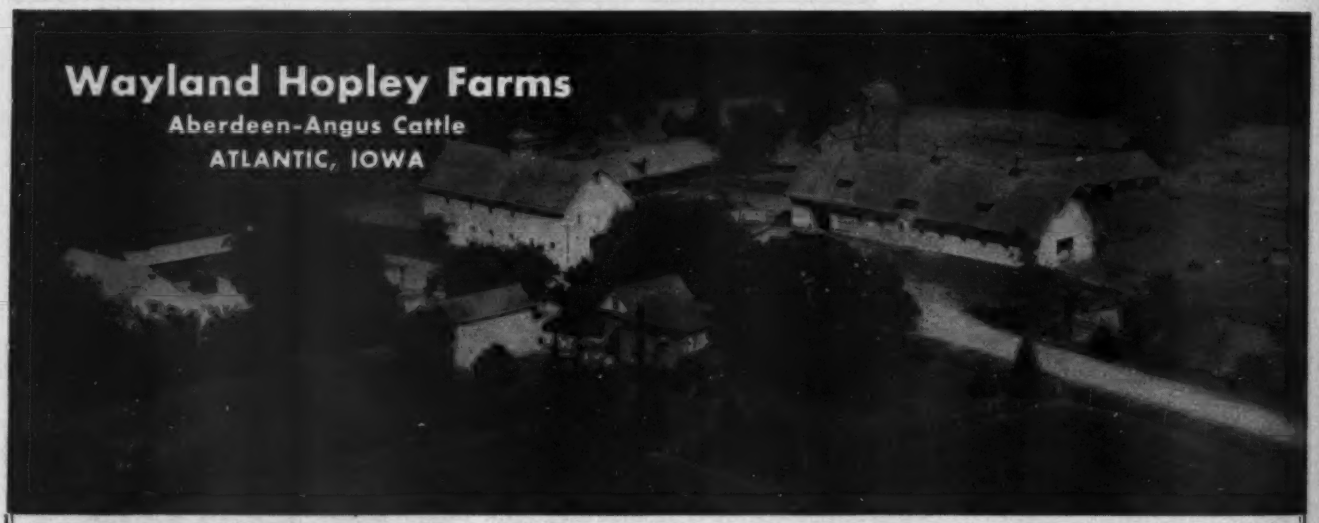

To the Futurity

Blackcap Kubanbyn

Calved May 15, 1949
Sire—PRINCE BRYN of RED TOP 785737
Dam—BLACKCAP KUBANESS 884800

This is the First Calf out of our Two Year Old Show Heifer to be sold. We are selling her only as an attraction for this sale.

Consigning to the

Iowa State Sale

To be held at

Cedar Rapids, Iowa

on

February 5 and 6, 1951

See Them

Pen of 3 Heifers

Evergreen Trojan Bryness
Calved January 20, 1948
Sire—PRINCE BRYN of RED TOP 785737

Countess of Bryn 1127077
Calved April 18, 1948
Sire—PRINCE BRYN of RED TOP 785737

Fairview Blackbird Lass 30th
Calved February 25, 1949
Sire—REVOLUTION BANDOLIER 6th 938709

A Herd *to Visit* . . . .

A Pair... of Kings

Pridestor of Glencarnock 878955 **Bessie's Bardolier of Ada 571128**

Both Sired by **Black Bardolier 2d**

Zar ~~Bandolier~~ Bardolier of Walnut 3d 1197777

HIS FULL BROTHER, ZAR BARDOLIER of WALNUT 1139500 WAS TOP BULL at the 1950 IOWA STATE SALE. He is sired by PRIDESTOR of GLENCARNOCK, (top Bull and top individual of the Kenneth McGregor Dispersion) by BLACK BARDOLIER 2d. His dam, ZARA of WALNUT G.A.F., is a full sister to the 1949 Grand Champion Bull at the Nebraska State Sale and she is very closely related to the 1949 Iowa State Futurity Reserve Champion Female. HE IS A SENIOR CALF.

Iowa State Sale — TO — Cedar Rapids, Feb. 5-6

Eline W. B.
A Hartley Eline

One of the better Hartley Elines, a granddaughter of BESSIE'S BARDOLIER of ADA—She SELLS BRED to PRIDESTOR of GLENCARNOCK 878955. She is Summer Yearling.

Jaunty of Walnut 2d
A Juana Erica

She is a granddaughter of JAUNTY of KINERMONY, imported by the Hartley Stock Farm in 1927. This is JUANA ERICA breeding at its best. JAUNTY of WALNUT 2d is a top individual. She is a 3/4 sister to ZAR BARDOLIER of WALNUT and ZAR BARDOLIER of WALNUT 3d, being sired by PRIDESTOR of GLENCARNOCK and from a BESSIE'S BARDOLIER of ADA dam. She is a Senior Calf.

Blue Lady of Walnut 5th
Blue Ribbon Blackbird

Another daughter of PRIDESTOR of GLENCARNOCK, a Blue Blood Lady and a top individual, her second dam is by GENERAL of PAGE. She is a Senior Calf.

Headed for the

Interstate Sale
At Sioux City, Iowa
March 12th

Queen Dolly of Walnut
Sired by BESSIE'S BARDOLIER of ADA

Barbara M. of Farvue
Sired by FOREST PARK MARSHALL 25th

VISITORS ALWAYS WELCOME FARM 3 MILES NORTH OF WALNUT

P. K. Pratt — Walnut, Iowa

ships; his championship at Edinburgh was his fifth in the Scottish National. Bridal Maid 11th at one year, nine months, one week, five days, weighed eleven cwts. (of 112 lbs.) The reserve champion at Smithfield, Mr. Howison's Pearly, while more on the leg than the winner, was the best handling beast in the show. At one year, eleven months, two weeks, one day, she weighed ten cwts. 1 qr. 26 lbs. Both these heifers go home to their respective herds to be put in calf—one of the advantages of a truly beef breed that the heifers can carry flesh and calves at the same time.

"In the Scottish National competition, the baby beef champion steer weighed eight cwts. fifty-eight lbs. at ten months, three weeks. He was a third cross Aberdeen-Angus, and his weight and character show that the Aberdeen-Angus, whatever its critics may say, is not the light breed nor does it lose type by carrying flesh. The fact that both in Edinburgh and in Birmingham the best butcher's beast (which is equivalent to their carcass champion) was an Aberdeen-Angus, and the triumph of the breed in the carcass competition at Smithfield, once again demonstrates that the breed kills better than any other.

"A further point may be mentioned, that these cattle in Great Britain have been raised to the weight and pitch of excellence they have attained with a very much smaller proportion of concentrated feed than was available at the shows before the war. Beef breeders are allowed practically no imported concentrates and must therefore feed with products of their own farm."

Stop - Look - and be Jilted

Consigning to the **Iowa Futurity Show and Sale**

Cedar Rapids, Iowa, February 5th and 6th

Jilted Jead R. T. S. Calved in April, 1950

Sire: EILEENMERE 721st 830907	Eileenmere 500th 699155	Eileenmere 85th 470007	Eileenmere 32d 428072
			Enchantrene 364519
		Edwina 7th G. M. 534304	Maid's Belmore 489378
			Edwina 5th G. M. 504963
	Bernamere 722419	Postelmere 2d 622520	Hanes' Eileenmere 486660
			Brookside Elba 12th 516944
		Black Bernice 2d of Thou. Hills 598422	Ames Plantation Elmour's Earl
			Black Bernice of Strathmore
Dam: JILT 9th of GOOSE CREEK 1091457	Great Oaks Blackcapper 809689	Wonuka Bandolier 618625	Bandolier of Anoka 7th 510437
			Bethel Esmeralda 554159
		Blackcap Bessie of Moorhead 589491	Junior Eric 5th of Page 460692
			Blackcap Bessie 17th of Page
	Prairie Queen 9th 578175	Beau Mercer 514204	Blackcap Elect 482642
			Rockhill Sunbeam 488751
		Jilt's Queen 516806	Black Marshall C. 5th 495020
			Jead 3d 403766

A Foundation BALLINDALLOCH JILT carrying a top pedigree . . . A JILT was second high seller in this sale last year (of the same foundation); in the past year in all the sales JILTS have been next to the BESSIES for top selling prices. This one is calfhood vaccinated for Bangs.

Also Selling a **July 19th Bull**

By that outstanding young Bull that we lost, EILEENMERE'S ENVOY, and out of my old REVOLUTION of PAGE 11th Cow. A HERD BULL Prospect with a faultless pedigree . . . These cattle may be seen at GARNETT WEST'S Farm, 2 miles south of ALTOONA on Highway 6.

James R. Stephenson Ph. 26F7 **Reinbeck, Iowa**

Are Champions

(Continued from page 62)

also find such great sires as Idolmere 4th, full brother to the International champion, Idolmere, of 1919. Thickset Blackbird and Glenfoil Thickset 2d also appear and such great females as the International champion Eileen Lass, Black Eileen, the mother of Eileenmere 4th, Home View Lady Idessa 2d, mother of Idolmere and a number of others of equal distinction.

In the pedigree of Eileenmere 85th, grand champion bull of the 1935 International, we find the International champion Eileenmere 15th as a grandsire, Eileenmere 4th as a double great-grandsire and Black Woodlawn as a double great-great-grandsire. And as the immediate sire we have Eileenmere 32d who sired many other International win-

Prince Quality of Sunbeam

Start the New Year Right!

But—

Why Gamble?

The complete satisfaction of knowing that the Bull you have selected will sire the right type and quality could be only a dream in many cases. Your selection from MAAS BROS. insures this satisfaction and the peace of mind that one enjoys from selecting a MAAS BROS. individual is worth untold amounts. OUR TOP SON of the "29th" has been most consistent in his ability to sire the kind that are met with strong approval. Aberdeen-Angus bred by MAAS BROS. are "leading the way" in top herds of others—THEY WILL DO THE SAME FOR YOU.

Phone Sharon Center 2 on 35 — 12 Miles Southwest of Iowa City, Iowa — Visitors are always welcome

IVAN **Maas Bros., Riverside, Iowa** MEREDITH

Pioneer Angus Farms

Two Daughters *of*

Wintonier 4th 595052

to the Iowa State Show and Sale
February 5th and 6th

Hawkeye Downs Cedar Rapids, Iowa

Eil'tonier Eisa 1176384

Calved June 11, 1949

Sire: WINTONIER 4th 595052	Robert The Bruce of Wickwire 535560	Koko of Dunira 488271	Erman of Dunira 488269
			Kobe 488263
		Barbara 5th of Page 464650	Eventuation of Page 405575
			Barbara 2d of Page 437380
	Ellnora Winton 540899	Enfileen's Bandolier 2d 510436	Blackbird Bandolier of Page 414212
			Enfileen of Northlane 2d 471882
		Ellnora 2d of Bordulac 494875	Revolution of Page 43d 460681
			Ellnora M. K. 427026
Dam: EULALIA A. 2d 666441	Epic Elite Marshall 559504	Epic Elite 500528	Epic Baron 470449
			Eye Delight B. 472894
		Eye Delight B. 472894	Elite Marshall 389369
			Eye Delight 5th 377516
	Eulalia of Longview 2d 564161	Exceleen of Longview 470823	Excelsior Marshall Again 408170
			Erica Eileen D. 3d 365522
		Ehora of Longview 453769	Elidur El 401244
			Erica Ehora K. 386570

EIL'TONIER EISA 1176384. Sells BRED since OCTOBER 12th to WINTONIER of DENMORE, he by Wintonier 4th and out of Cremona Bessie 599144, she a full sister to Glencarnock Eric, the 1940 International Grand Champion Bull.

Pride of Eil'tonier 1176392

Calved September 3, 1949

Sire: WINTONIER 4th 595052	Robert The Bruce of Wickwire 535560	Koko of Dunira 488271	Erman of Dunira 488269
			Kobe 488263
		Barbara 5th of Page 464650	Eventuation of Page 405575
			Barbara 2d of Page 437380
	Ellnora Winton 540899	Enfileen's Bandolier 2d 510436	Blackbird Bandolier of Page 414212
			Enfileen of Northlane 2d 471882
		Ellnora 2d of Bordulac 494875	Revolution of Page 43d 460681
			Ellnora M. K. 427026
Dam: PRIDE of PRAIRIE PARK 15th 1026517	Bandolier Eldor 20th 820314	Eva's Eldor 627162	Lothar's Elroy 2d 566909
			Eva Elba 12th 521226
		Blackbird Orpha N. 2d 583972	Eric Bandolier of Brookdale 500719
			Blackbird of Pinehurst 32d 508672
	Groff's Pride 3d 586516	Best Blackcap 2d 498523	Revolution's Best 459601
			Blackcap of Glenrock 5th 396173
		Groff's Pride 536971	Bandolier's New Deal 2d 501533
			Brookdale Viola 6th 486058

PRIDE of EIL'TONIER 1176392. Like the Eisa heifer she is not overly fat, but one to inspect sale day for a top foundation female. She is also carrying the SERVICE of WINTONIER of DENMORE, his dam a full sister to the 1940 International Grand Champion Bull.

VISITORS ALWAYS WELCOME

Mr. and Mrs. Harold Eiler *Owners* **Mr. and Mrs. Chas. W. Thomas**

COON RAPIDS — IOWA

HAROLD EILER, Manager

If you are in the market see Our Cattle Before You Buy . . .

LLOYD GRANDY, Herdsman

ners and who holds the record as having sired more International first prize get of sire groups than any other bull.

It is significant to note also that Eileenmere 85th proved to be one of the most outstanding sires of the breed. During his life time he sired a large number of International first prize winners and International champions and a number of his sons are still carrying on the traditional winnings of this line which originated in Eileenmere 4th.

I believe the pedigree analysis given here of a limited number of our International champions will convince the most skeptical that high places in the show ring are largely due to good ancestry and not the result of genetic accidents. If still further proof is desired, however, I would suggest that those interested study the pedigrees of all of our International grand champions, both bulls and females, as I have done, and by so doing note that practically every one of them has what would be recognized by the best authorities as a good pedigree. Of special interest is that the same great sires and great females appear in many of them. Such well known sires as Black Woodlawn, Oakville Quiet Lad, Earl Marshall, Glenfoil Thickset 2d, Eileenmere 4th, Eileenmere 15th, Blackcap Revolution, Idolmere, Gay Lad, Heather Lad 2d, Black Prince of Sunbeam, Eileenmere 85th, Eileenmere 500th, Eileenmere 32d and Prizemere 32d and a number of others of International fame. Of special significance is the number of times the names of different ones of these great sires appear in one pedigree which furnishes still further proof that inheritance plays a big role in producing champions because by concentrating the blood of one animal the power of inheritance from that particular animal is greatly enhanced.

Want More California Farm Business?

An advertising program in The Southern California Rancher should help you get it. Rate Card and Free sample copy to prospective advertisers.

THE SOUTHERN CALIFORNIA RANCHER
Philip S. Rash, Publisher
P. O. Drawer No. 31, SAN DIEGO 12, CALIF.

Junior Breeder

(Continued from page 63)

years of club work at Junior and County fairs, the Great Western in Los Angeles, the California State Fair, and the Junior Grand National in San Francisco. In 1949 he was top beef showman at the Cow Palace show with his prime steer. This climaxed many winnings in smaller shows.

In addition to his Aberdeen-Angus projects, Bill has been a member of the Tractor Maintenance group, has been a club president three years, and president of the County Senior 4-H group.

In his written report in the Meat Animal Contest, Bill wrote, "My original investment of $175.00 has proven very profitable, for this cow has given me three heifers and four bull calves in eight years. The heifers have produced thirteen calves. I realize now what the loss of one calf at birth can mean when one is trying to build a herd."

Our most sincere congratulations to Bill, and we're mighty proud of the fine job he is doing as a Junior Breeder.

WORTH TELLING ABOUT

A letter from David Brett, of Illinois, informs us that the Macon-DeWitt County Breeders' Association, of which he is secretary, is whole-heartedly behind the 4-H calf feeding projects in the two counties. As a further incentive to club members, the association is offering a special award to the 4-H boy or girl showing the champion female in the 4-H shows at the Macon and DeWitt County Fairs. In the interest of promoting the breed, and in helping boys and girls attain recognition in their field as Junior Breeders, the association gives them free membership in the association. This program for youth is well worth all the effort behind it, and may suggest to other associations ways in which they can help their own Junior Breeders.

Young E. O. Cosper, Jr., of La Mesa, New Mexico, has purchased a six months old calf named Brazitos Black Peer 2d from Fred

Selling at the **Iowa State Sale,** *4 Members of 1950 Show Herd . . .*

Hawkeye Downs—Cedar Rapids, Iowa
February 5th and 6th, 1951

Bardolier K. A. F. 13th *Selling*

An outstanding Herd Bull prospect calved September 5, 1948; by ERICA BARDOLIER G. R. Senior Yearling Bull in the 1950 Show Herd.

Bardolier K. A. F. 23d

Calved September 30, 1949; by ERICA BARDOLIER G. R. His dam, PRINCESS EGRENOT shown in 1938, '39 and '40.

Bardolier Bess K. A. F. 10th

Calved February 26, 1949, by ERICA BARDOLIER G. R., Junior Yearling of 1950 Show Herd. Bred to BARDOLIER K. A. F. 13th (pictured above).

Bardolier Grettie K. A. F.

Calved June 23, 1949, by ERICA BARDOLIER K. A. F. 5th; Our Junior Herd Sire. A Heifer that speaks for herself.

Bardolier Beth K. A. F. 2d

Calved September 11, 1949, by ERICA BARDOLIER K. A. F. 5th; our Junior Herd Sire Undefeated on Western Circuit as Senior Heifer Calf, Pair of Calves and Junior Get.

Blackbirds Echo 6th

Calved September 5, 1949, by ERICA BARDOLIER K. A. F. 5th our Junior Herd Sire. Member of Undefeated Pair of Calves and Junior Get defeated once as Senior Calf on the Western Circuit.

Koster's Angus Farms
ROY M. KOSTER, Owner

Gladbrook, Iowa
EUGENE T. SMITH, Co-partner

Bessie's Lad 5th of Ida, *our Senior Herd Sire*

Featuring the Get of

Bessie's Lad 5th of Ida 1032531

Junior Champion 1948 Iowa State Fair

In the 1951
Iowa State Show and Sale, at Cedar Rapids

One Bull and One Heifer

The Bull

BARDELL R.—Calved August 23, 1949, a McHenry Barbara of the famous Barbara Woodson family, carries all the characteristics of a great breeding Bull. A Show Bull with Style, Character and Substance. Futurity entry.

The Heifer

BARDOLA of ROSENGIFT 3d—Calved September 2, 1949, an Elba from a Bardolier dam. Out of one of the shortest and lowest set Cows in our herd. Will be bred. Has style. In the Futurity.

Rosengift Stock Farm

Carl A. Rosenfeld & Son KELLEY, IOWA

Page County
Aberdeen-Angus Association
Clarinda, Iowa

Russell's Angus Acres
MR. and MRS. H. K. RUSSELL, Owners
BEDFORD, IOWA

For Sale Bulls

Sired by a grandson of BLACK PRINCE of SUNBEAM . . . These are half-brothers of the Top Selling Bull of the 1950 Page County Sale.

Brown's Angus
HERD SIRE
Emperor of Douneside B.

A son of IMP. EMPEROR ELCEATOR of DOUNESIDE. Our Cow herd consists of the popular families: Erica, Blackcap, Blackbird, Miss Burgess and McHenry Barbara. Come see them.

Glenn Brown
5 miles northwest of
CONWAY, IOWA

Mileaway Farm
Introducing
The New Foreman
Eileenmere 4th of Mileaway
a Son of
The Boss
Angus Valley Blackmere 15th

MR. & MRS. ORIE STEEVE, Owners
4 miles N.W. of
CLARINDA, IOWA
(Ph. Green 41X)

Quality Angus
Our New Herd Sire
Eileenmere of Eldorado
Grandson of EILEENMERE 500th

A. L. HOREL & SON
Farm located 3¼ miles N. E.
BLANCHARD, IOWA

COLD SPRINGS ANGUS
LAWRENCE VARLEY
SHENANDOAH, IA.

Best Wishes to All for 1951

2 Mi. North on Highway 59 — Phone
1 Mi. East — 36W12

L'Vista Angus Farms
Heading Our Herd is
Prince Burgess M. D. 955637
Great-Grandson of
BLACK PRINCE of SUNBEAM 504521

This Bull is doing an exceptionally good job of siring Modern Type Aberdeen-Angus.

2 miles north of
Bob Lynch **Maloy, Ia.** Wilbur Lynch

Ellenwood Farms
Sires Represented:
EILEENMERE 487th
EILEENMERE 500th

Herd Bulls:
GENERAL of MARYCREST 23d 1108507
PRINCE ERICA R. & Mc. 1133928

Families Represented:
Juana Erica, Ballindalloch Georgina, Barbara, Blackbird, Blackcap, and Trojan Erica.

We have a few bull calves by GENERAL of MARYCREST for sale.

MR. & MRS. L. R. VOGT
BEDFORD, IOWA

STIMSON STOCK FARM
HERD SIRE: Pagemere General J. F. 6th 1069468; Grandson of General 82d of Lonjac 625361; Miss Burgess, Erica, Blackbird and Blackcap cow herd.

HAROLD J. STIMSON
7 miles Southeast, Essex, Iowa, Phone 16 on 5

Hill Top Angus
Herd Sire:
GENERAL 4th of PAGEMERE J. F. 961294
Son of GENERAL 82d of LONJAC
Herd Inspection Welcome
A. B. HERZBERG & SON
CLARINDA, IOWA

Terrace View Farm
Herd Sire: BLACK PRINCE of RUSSELL 1110857. Top Selling Bull 1950 Page Co. Sale. Grand Champion Bull 1950 Page Co. Sale.

MR. & MRS. ARTHUR WAINWRIGHT
Clarinda, Iowa

Steeve's Angus
Herd Sire—EVERELMERE 841492. A selected herd of cows, some choice heifer and bull calves for sale; the kind you will like.

O. H. STEEVE & SONS
Clarinda, Iowa

Pagemere's Ranchland *First Annual*
Bull Sale
February 8, 1951, North Platte, Nebraska

THIRTY HEAD of Aberdeen-Angus Bulls will be offered in PAGEMERE'S First Annual RANCHLAND BULL SALE . . . These Bulls are the same breeding as the Top Bulls of the past several Page County Association Sales . . . They all trace to GENERAL 82d of LONJAC . . . They are not over-fitted—but are Beefy, Rugged, and the kind the Rancher Needs . . . For information write

Pagemere Angus Farms — Clarinda, Iowa

Page County Association
NEIL JOHNSTON, Secy.
CLARINDA, IOWA

Ferndale Farm

Our Herd Sires:

Juaramere's Eric M. B. 889466—Son of EILEENMERE 487th

Elluna's Eric 4th 1209085—Grandson of EILEENMERE 487th

Our Cow Herd of 42 Head

Belong to the Ballindalloch Georgina, Brookside Elluna, Miss Burgess, Eborea Elba, McHenry Blackcap, Enchantress Erica, Rosemere Barbara, Heroine and other families in whose tabulations appear such sires as Prince Quality of Sunbeam, Eric Prince M. 4th, Eric Barmar, Barbara's Envious, Hanes' Eileenmere 2d, Bertram's Eileenmere W., and Enchantress Eileenmere Boy.

For Sale, Grandsons and Granddaughters of

Eileenmere 487th and Prince Quality of Sunbeam

Consigning to the

IOWA STATE SALE

February 5-6, 1951

Three Sons and One Daughter of JUARAMERE'S ERIC M. B., also One Son and One Daughter of PRINCE QUALITY R. 20th.

Our Show Record

I showed the First Prize Junior Bull Calf in the Futurity at the 1950 Iowa State Sale, sired by JUARAMERE'S ERIC M. B. This was my only entry in the Sale. JUARAMERE'S ERIC M. B. sired the Grand and Reserve Champion Bull in 1949, and the Grand Champion Bull in 1950 at the Southeastern Iowa Show and Sale at Mt. Pleasant.

PAY US A VISIT

Kenneth Redfern, Yarmouth, Iowa

Vickers, of Mesilla Park, New Mexico. He plans to raise the 620 pound calf as a breeding bull in connection with his F.F.A. live stock project.

At the recent International, steers raised by boys and girls for the Junior Live Stock Feeding Contest were auctioned at an average of $40.00 per hundred, nearly four dollars over the top price paid on the open market during the same period.

Of much interest to Cherry County Nebraska 4-H members is the winning by Mommsen and Son of the grand championship honors in the individual fat steer class at the recent Bourbon Beef Show at Louisville, Kentucky. The calf, shown by Hale Krevcik at the 4-H Feeder Calf Show held at the By-The-Way Ranch in September, was purchased by the Mommsens, fed, fitted and shown at Waterloo, Iowa, where he also took grand championship. The 1095 pound steer was sold after the Bourbon show for $1.20 a pound.

Buying Them

(Continued from page 52)

They proved a good buy and started the Aberdeen-Angus virus working. So the next year the Pipkins went to Miami, Oklahoma, where they bought four cows from Sunbeam Farms. Three of them were by Elban of Sunbeam, by Eileenmere 11th; one was by Arney Peer of Sunbeam. One of the heifers was bred to Black Peer of St. Albans, who later that year was made the International grand champion. The other three heifers were bred to Revolution of Sunbeam. From

Congratulations and Best Wishes

To DANEKAS BROTHERS, of Raymond, South Dakota
On the Purchase of

—Unretouched Photo at Seven Months of Age

Master Pride of Pioneer

A Son of WINTONIER 4th
The 1941 International Grand Champion Aberdeen-Angus Bull

MR. and MRS. HAROLD E. EILER — HAROLD EILER, Manager — LLOYD GRADY, Herdsman — MR. and MRS. CHAS. W. THOMAS

Pioneer Angus Farms, Coon Rapids, Iowa

"Beef for the Block" *the Ultimate end of the Beef Business*

Officers 1950:
ZENARD SPAUR, President
PAUL EGGERS, Vice-President
ARCHIE VERNON, Treasurer

Directors:
RANDALL SMITH — CLIFFORD HARVEY
T. D. BANE — GERRIT VAN HAALEN

HERBERT CLINE, Sec'y — BUSSEY, IOWA

MARION COUNTY ANGUS ASSOCIATION — "Leading Angus County" — "Leading Angus State"

The Marion County Breeders wish to call to your attention their 14th ANNUAL SPRING SALE, APRIL 30, 1951. Our usual type and quality of Bulls and Females will be presented.

Marion County has 85 top herds. Those wishing outstanding individuals, "One or a Carload" should visit Marion County first.

Marion County Aberdeen-Angus Association, Knoxville, Iowa

Hart's Angus

Herd Sire: BARBO 10th 1114878

Families consist of McHENRY BLACKCAPS, BALLINDALLOCH BLACKBIRDS, McHENRY BARBARAS and ERICAS.

Young Stock for Sale.

RALPH HART & SON — BUSSEY, IOWA

Look for Our Consignment

To the
Iowa State Sale February 5 and 6

A Maid of Bummers
Two Year Old Bull

RANDALL V. SMITH — LACONA, IOWA

Herd Sire:

Baron D. 4th 971373

Sire: Blackcap Baron 15th of Page
Dam: Erica Eldeen D. 10th 756915

Our cattle have been received well by the public. We are proud to show our cattle. Come see them.

WALTER SNYDER, — KNOXVILLE, IOWA

Bane's Angus

Herd Sire:

Blackbird Revolution 34th

A grandson of QUINTO of BORDULAC 962244. Our Cow herd consists of 40 head of Cows of the popular families —Barbaras, Elbas and Elsa Ericas, and Blackcaps. . . . Our cattle have gone into many sections of the country and done well. . . . come see them.

T. D. Bane & Son

PLEASANTVILLE, — IOWA

We are happy to Consign
2 Excellent Bulls, and
2 Splendid Heifers
To the
Iowa State Sale at Cedar Rapids

1 Bull, sired by a good son of BELL BOY A. 7th 576718
1 Bull, sired by BELL BOY A. 7th 576718
1 Maid of Bummer Miss Burgess and 1 Miss Emslie
Both sired by BELL BOY A. 7th

These are probably the last cattle sired by the old Bull, that we shall sell . . . We think you will like them.

DYER and DAVIS

PLEASANTVILLE, — IOWA

Herd Sire:

Envious Elbanor B. Again 660769

Sire—ENVIOUS ELBANOR
Also

A Son of Belmar E.

Our herd will bear inspection of the most critical buyer. . . . Come see them. . . . We have Rosemere Barbaras, McHenry Blackcaps, Miss Burgess, Ericas and others.

Robert Overton, Knoxville, Iowa

Let us show you the GET of our Bardolier Bull, BLACK BARDOLIER B. 1071764, who was selected because of his Individuality which indicated he would be a great breeding Bull. He has proven to be just that. Visitors always welcome.

Ard-wen Farm, — Tracy, Iowa
ZENARD SPAUR — JAMES COLLINS

Herd Sires

Black Eagle 36th 1213794

and

Black Eagle 37th 1213796

Are the TWO HERD HEADING BULLS we are consigning to the Iowa State Show and Sale at Cedar Rapids, February 5 and 6, 1951.

Eagle Rock Farm

P. W. EGGERS & SONS
Paul, James, Charles

KNOXVILLE, — IOWA

Senior Herd Sires:

Blackbird Lad A. 6th 884446

He is by Barbara Lad of Agincourt

Junior Herd Sire:

Belmar 15th 1050082

A son of our great breeding Bull BELMAR E. . . . Our cattle have been well received by the public at the Marion County and Iowa State Sales. . . . We appreciate the patronage. . . . Come and see us.

Otto & John Emerson

KNOXVILLE, — IOWA

Illustrous Thickset 54th 928071

A son of Illustrous Thickset 52d, bred by C. E. Shawver heads our herd of Barbara, Miss Burgess, Ebba Erica, Blackcaps and other families.

Corwin . . . WHITLATCH BROS. . . . Victor

KNOXVILLE, — IOWA

Senior Herd Sire—BURGMAN 2d 874915, top selling Bull in the 1947 Marion County Sale. Son of Blackcap Baron 15th of Page. . . . Junior Herd Sire—PRINCE LAKEWOOD 54th 1175523, by Prince Lakewood 30th, by Prince Sunbeam 19th.

WALTER SHILLING & SON

BUSSEY, — IOWA

Banks & Banks

Since 1907

Herd Sire

Prince Pride of Lakewood 846743

Sired by
PRINCE SUNBEAM 19th
The Dam is by EILEENMERE 85th

The Cow Herd is of Popular Families and Modern Type

C. H. BANKS — JIM SHERLOCK

Buena Farm

Selling in the
Iowa State Sale at Cedar Rapids

Earl Eric Baron

Calved September 8, 1948
Sire—BLACKCAP BARON 15th of PAGE 745102
Dam—EBBADINE 39th 576032

You will note this Bull is sired by our Senior Herd sire BLACKCAP BARON 15th of PAGE, who was Grand Champion Bull at the North Central Regional Sale in Fargo, North Dakota, in 1943. His Sons and Daughters have made very good records the past three years.

EBBADINE, his dam was the grandam of ERIC BARON 4th, the Reserve Champion Bull we sold in the National Sale in 1947. Her 1949 Heifer Calf was Reserve Champion Female at the Marion County Fair 1950.

Attend the State Sale and visit our Stall.

Ray & Herbert Cline

BUSSEY, — IOWA

Selling **Iowa State Sale**
Cedar Rapids, Feb. 5th and 6th

2 Good Bulls

Bandolier 3d of A. C.
Calved July 23, 1949
Sire—BARTH BANDOLIER; Dam—BARBARA of FARVUE

Bandolier 4th of A. C.
Calved September 19, 1949
Sire—BARTH BANDOLIER; Dam—BLACKCAP of CLOVERLY A. 154th

Believe you will like them

Avard L. Condon **Casey, Iowa**

this start has descended a number of today's good producers at Clearwater. The first bull used was a son of Elban of Sunbeam, followed by a son of Black Peer of St. Albans, and his sons.

The present position of the herd and the good reception of its cattle at the Missouri State Sale, Heart of America, Ozark Empire, Southwest Regional, and other sales has been due to the present senior sire. In 1943 the Pipkins went to Oklahoma A. & M. College where they saw a bull calf they liked very much. He was by the great breeding bull, Quality Prince of Sunbeam, out of a daughter of Evascus of Page. At seven months of age the youngster looked unusually good. On the other hand a lot of things can happen to promising calves. But the Clearwater owners decided to take the chance and bought the calf for $1,000.00. Erivan's Prince has been the best breeding bull used in the herd, stamping his calves with good heads and a lot of style and quality. He is not a big bull, but he is a breeding bull. Two of his sons are seeing use. For further strength in the herd bull battery two other young bulls are being used. One is a son of Prince Sunbeam 144th, the other a son of Prince Sunbeam 105th. Both are the result of auction purchases—buying good heifers mated to top bulls. One of the first bulls used in the herd, the son of Black Peer of St. Albans, was acquired in this way.

The Ozark tableland where Clearwater Farm is located is ideal cattle country. It produces good grass and a long grazing season. All of the 640 acres on the farm are now given over to grassland farming. Orchard grass and lespedeza are the standbys, with orchard grass seed produced for sale. Last year 4,000 pounds was harvested.

And speaking of crops we saw one being produced at Clearwater that is of a lot of value to a stockman. For fence posts that will outlast anything on the farm you can't beat Osage orange. It is as nearly indestructible as wood can be. The Pipkin farm has plenty of it—"enough to take care of any fencing we will need for a long time to come."

Clearwater Farm gets its name from the abundance of clear, cold spring water orig-

Consigning to the IOWA STATE SALE
Cedar Rapids, February 5th and 6th

A double bred ERICA Show Bull, Perfect head, Low set and thick. The kind you will like.

JOE W. MILTNER Rt. 6 IOWA CITY, IOWA

Little Brook

Consigns to the IOWA STATE SALE, CEDAR RAPIDS, February 5-6

A Son of **Erian of Little Brook** *from a*
Johnson Brothers Barbara of Ida

A Son of **Baron of Little Brook** *from a*
McHenry Blackcap Dam

See These Short Legged Little Bulls at Cedar Rapids

Dr. L. W. Larson **Greenville, Iowa**

Imp. Edgar of Newhouse

Consigning to the

1951 Iowa State Sale at Cedar Rapids, Iowa
February 5th and 6th

4 Beautifully Bred Heifers

3 of them bred to IMP. EDGAR of NEWHOUSE
All sired by IMP. EMPEROR ELCEATOR of DOUNESIDE
A GEORGINA, a JILT, both from Imported Cows;
and a McHENRY BARBARA

The OPEN HEIFER is a GEORGINA, by IMP. ELUTION of EDENWOLD and from an IMPORTED GEORGINA Cow

This is a consignment of Genuinely Outstanding Foundation Females that will help make any herd Better—See Them Sale Day.

We are particularly proud of the cattle we have been offering the public, and especially pleased with the reception they have enjoyed at the hands of discriminating buyers . . . Last year at the Iowa State Sale we had an average of nearly $1500.00 on Sons and Daughters of IMP. EMPEROR ELCEATOR of DOUNESIDE; and at the 1950 International Sale at Chicago our consignment averaged $1350.00 . . . I am sure buyers will like these heifers too.

BEN G. STUDER, Owner

Studer Stock Farm, Wesley, Iowa

inating on the farm, or nearby. One constantly flowing stream goes through the farm, running over limestone bottom.

The third generation of the family, young W. D. Pipkin, has more than a passing interest in the herd. When he was four years old his grandfather bought him a registered Hampshire ewe that had shown at the International. From this ewe and her descendants $2,500.00 worth of breeding stock was produced. This money, in turn, was invested in Aberdeen-Angus cattle. The production from the sheep, and the cattle, has produced enough so that he now has a one-third interest in an adjoining 300 acre farm which has been acquired in the past year, as well as live stock of his own.

While ten of the Clearwater females have been of Sunbeam breeding, with seven from Angus Valley Farms, a good share of the foundation cows have been acquired at widely scattered auctions. Always it has been a policy of adding each year, as finances permitted, another good heifer or two of breeding that would strengthen the herd.

From a very modest beginning the Clearwater Farm herd has been advancing each year under its own power. To breeders just getting started, or those contemplating an Aberdeen-Angus herd, the Pipkins, and good farmer-breeders like them, can show you that you don't have to have an unlimited bank account to build a good and money-making herd.

New President's Address

(Continued from page 49)

Your Director of Information, Lloyd Miller has recently completed a new booklet devoted to the commercial end of our business. If you have not already seen a copy, be sure to get one. It gives documentary evidence and proof of the advantages of Aberdeen-Angus cattle and emphasizes the economically successful use of Aberdeen-Angus bulls on cows of other breeds. Please, appoint yourselves a committee of one to see that all commercial breeders of other breeds in your area, get one of these booklets. It is ably and powerfully written.

The future success of our breed depends in large measure on the number of commercial Aberdeen-Angus cows. Let us try to double their number in the next five years, and blacken commercial herds all over the United States wherever there are grade cattle. It will insure a still better bull market for all of us.

And now I want to say just a word about your board of directors. I have talked about the need of loyalty and unity. Your board has this loyalty and unity of purpose. I personally feel that they are the finest and most unselfish group of men, with whom I have ever had the pleasure of being associated. They are, each one of them, giving unstintingly of their time and faithfully serving you, with but one purpose in mind, and that is the sound management of your Association. This is also true of your hard working and genial Secretary, Frank Richards.

In closing I want again to thank you for the honor you have shown me and I want to wish to each one of you, Aberdeen-Angus wise and otherwise a Most Happy and Prosperous New Year.

Andrew Anderson

Jess Brown *makes a selection in*

Bardolier of White Gates 15th

One of the Upper Crust of the 1950 "Show Window" Sale at Chicago

P.S.—Mr. Brown had occasion to check this Bull last summer.

A short, thick, on the ground Bull with as good a BARDOLIER Pedigree as you will find . . . Mr. Brown says: "THIS IS THE BEST BARDOLIER BULL IN THE SOUTHWEST."

R. A. PATTERSON

JESS BROWN, Manager — Box 6 — MUSKOGEE, OKLAHOMA

W. B. Hissom *"Wildot Angus Farms"*

Consigned: Southwestern Exposition and Fat Stock Show
Ft. Worth, Texas, February 2, 1951

2 Males—4 Females

Three Prince Elbon Bulls as a Pen Entry

This is a fine offering of excellent breeding. See them at the Show and make your early selection for the Sale.

VISITORS ALWAYS WELCOME

Sand Springs — 2 Miles Southwest on U. S. Hi-Way 64 — Oklahoma

Pfeiffer Angus Farm . . .

Our Sires:

PRINCE QUALITY of O. A. M. C. 773454
PRINCE ERIC of ANGUS VALLEY 988865
PRINCE QUALITY 26th of P. S. F. 1139189
PRINCE QUALITY 27th of P. S. F. 1139188
PRINCE QUALITY 7th of P. S. F. 1049130

Orlando, Oklahoma

J. F. PFEIFFER

Ft. Worth **Range Bull Sale**

10 Big Rugged Bulls

Ready for Pasture Service

Shown in Pens of 5 Head

We won the Championship last year. See our offering this year.

Stoneybroke Angus

Carlton Corbin, Ada, Oklahoma

Telephone Fittstown 673 — WALLACE WIGLEY, Herdsman

Iowa Angus

(Continued from page 61)

Stores; Klarer Provision Co., Louisville, bought ten head for A & P Stores; while the Dawson Packing Co., Louisville, bought five head for Ashbourne Inn at LaGrange, Kentucky; four head for the Jefferson Meat Market and two head for Kosher Foods, both of Louisville.

Besides the special purchases many of the "Bourbon Beeves" were bought for shipment east. Swift & Co., New York, took 106 head; Swift & Co., Cleveland, forty-four head; Armour's New York Butchers, forty-seven head; Val Decker Packing Co., Piqua, Ohio, thirty-nine head; Victory Packing Co., Detroit, Michigan, fifteen head and Tennessee Packing Co., Knoxville, nineteen head. Louisville packers took: Henry Fischer Packing Co., twenty head; Louisville Provision Co., seventy-three head; Vissman Packing Co., fifteen head; Emmart Packing Co., ninety head; Klarer Provisions Co., thirteen head and Dawson Packing Co., six head.

The sale of 513 "Bourbon Beeves" set the second highest sale average in the show's five year history. Average price was $35.36 per cwt. about $3.00 above the choice cattle quotation at Louisville on sale day. The sale totaled $201,788.01 for the 570,730 lbs. of Bourbon Beef sold and the average weight of cattle was 1113 lbs.

Hot dressing percents were obtained on the 1075 lb. grand champion who made a yield of 70.23%. The reserve grand champion who was considerably heavier (1210 lbs.) made a hot dressing per cent of 72.07%. Both of these figures are new highs for the Bourbon Beef Show.

With the first five shows under his belt, show manager, Buck Rash, announced that plans are already being laid for next year's show. While dates have not been announced it is expected that they and other particulars will be set at the annual meeting of the Bourbon Beef Cattle Association to be held in January.

This year's show was the first in which entries were accepted from outside Kentucky. Previously it has been an all-Kentucky show. Any adult feeder in America (and who knows, Canada may be invited next year) is eligible to enter. Only requirement is that entrants feed their cattle an average of not less than 1 lb. of distillers dried solubles or 1¼ lbs. of distillers dried grains during the feeding period. This makes them eligible to show as "Bourbon Beeves". The Kentucky Distillers Association annually provides the $5,000.00 premium money to encourage the raising and feeding of better cattle.

Advertising should not be regarded as a cost—rather as a way to make money. You can not expect buyers to visit you unless they know you have cattle to sell.

Double Diamond
RANCH NOWATA, OKLAHOMA

Seven head from the Reverie Knoll Dispersion including—EVERGREEN 70th of SUNBEAM at $3,200.00. She will be rebred to MASTER PRINCE of SUNBEAM 1000000, which will make us six head by this good bull.

C. E. MABRY
Talala, Oklahoma

W. W. WARNER
Nowata, Oklahoma

Black Cattle

(Continued from page 50)

some forty-five miles away. "Even in the summer 250 bushels of barley will stay fresh because the preliminary steaming kills mold and bacteria." In addition to adding smoothness of fleshing and a better feel to the steers he finds that the addition of a little barley makes for a more palatable ration, and one which the cattle do not tire of. "But you have to watch yourself. Just because a little rolled barley is good it does not hold that more of it is better. You can get them off feed with too much, especially when they are young." The Iowa feeder has been growing part of his barley needs. He is partial to the Moore variety and last year had thirty-four acres that averaged fifty bushels per acre.

Thirty-three years old, Russell Bucks has been feeding steers on his own since he was twenty-one. His father before him, the late Emil Bucks, was also a top cattle feeder—and also partial to the Blacks. The 1939 American Royal grand champions were Aberdeen-Angus fed by Emil Bucks. While not denying that there was a lot of satisfaction in winning the International car lot purple the Iowan, we know, has in mind as a future goal the same honor at the Kansas City show. He almost got the job done in 1950,

. . . Herd Bulls in Service . . .

Prince Sunbeam 216th
Sired by Prince Sunbeam 55th

Prince Sunbeam 358th
Sired by Prince Sunbeam 29th

Prince Sunbeam 519th
Sired by Prince Sunbeam 217th

We Invite You to visit Sky Farm during Sunbeam Week

You will be Welcome

Miami, Oklahoma

MR. & MRS. GEO. L. COLEMAN, Owners

A. O. POWELL, Manager

Blacks Breed Better Beef

The most effective piece of breed publicity to come from the American Aberdeen-Angus Breeders' Association is the new "Blacks Breed Better Beef" booklet. Aimed at the western range man and commercial producer it is well illustrated and tells the Doddie story in the cowman's language. Authored by Lloyd Miller, the Association publicity chief, it is available on request from the Association office.

"Blacks Breed Better Beef" should be in the hands of every breeder to give to bull buyers and prospects, for distribution to 4-H and Future Farmer beef club members, or for anyone interested in producing beef cattle.

The above illustration, the Schmidt Brothers' grand champion car lot of the 1949 International, is one of the many to be found in the booklet.

winning the breed championship. There was some satisfaction in the fact that his load out-dressed the grand champions by a considerable margin. There is one thing the Iowan watches closely, and that is the dressing percentage on his cattle, whether show car lots or the steers marketed in Chicago. His 1950 average was right at sixty-six per cent, running from 64.9 to 67.60, the latter the Kansas City load.

The Bucks cattle are bunk fed, as he believes he can keep a closer watch on the capacity of each steer in this way. Feeding equipment is adequate, but not fancy. Under one shed is a 100 foot bunk. The others are in the open. At first the steers get free choice of legume hay. Later they get a smaller feeding of hay, in the evening, in the bunks. While the 1950 Chicago champions received brome-alfalfa hay he is changing back to red clover. In his opinion this old standby cannot be surpassed.

A graduate of club work, with a heifer championship and a first place in an Iowa State Fair judging contest to his credit, he has hopes that Dale, Danny and Karen, still below club age, will take advantage of this extra training.

With the steer feeding competition what it is Russell Bucks is not counting his future winnings before they are won. For one thing he is modest, and in the second place he has been "down the line" in enough shows to know that purples are not had for the asking. His future plans are pretty much what they have been for the last several years—getting as good calves as he can secure, feeding them the best he knows how with constant watch of details, and working for that extra degree of perfection that makes the difference between champions and good cattle in second or third money.

Consigning to the
Northeast Nebraska Breeders' Sale
Norfolk, February 21st

3 Top Bulls

COLASSIE'S BANDOLIER 1231072
Calved July 26, 1949; sire, BANDOLIER L. 50th, and out of a BANDOLIER'S EILEENMERE dam.
BANDOLIER of ROSENGIFT 40th 1231076
Calved August 12, 1949; sire, BANDOLIER'S EILEENMERE 803115, out of a BANDOLIER L. 50th dam.
BANDOLIER of A. Q. L. 6th 1231079
Calved September 9, 1949; sire, BANDOLIER'S EILEENMERE 803115, out of ALFALFA QUEEN'S LADY 2d 920540.

2 Heifers

One Open; One bred to Homeplace Eileenmere 7th
PRIDE BANDOLIER E. 3d 1231075
Calved August 1, 1949; sire, BANDOLIER L. 50th, and out of a BANDOLIER'S EILEENMERE dam.
ENVA EXCEL EILEENMERE 2d 1231070
Calved April 11, 1949; sire, BANDOLIER'S EILEENMERE 803115, out of an EILEENMERE 493d dam.

Arndt Bros., Platte Center, Neb.

We have the only Son of
Eileenmere 500th
In Service in the State of Nebraska
This is
Eileenmere 1042d 1028557
We are Consigning to
The Northeast Nebraska Breeders' Sale
Norfolk, February 21st
2 Sons and 2 Daughters
The Daughters sell
Bred to Our Junior BANDOLIER BULL

Also selling
2 Daughters of D.'s ELITE QUALITY
One open; the other with Bull Calf by EILEENMERE 1042d, and rebred to him by sale day.
1 Daughter of D.'s BLACK PRINCE
Selling pasture bred to EILEENMERE 1042d

The Flying D. Farm
WM. DRAHOTA MONROE, NEB.

Shell Creek Farms
Consignment to the
NORTHEAST NEBRASKA BREEDERS' SALE
Norfolk, February 21st
2 Bulls, 1 Bred Heifer
Bull—EILEENMERE of SHELL CREEK 12th
Bull—PRINCE of SHELL CREEK 2d
Heifer—EMMA E. of SHELL CREEK 19th
If you enjoy seeing Top Cattle, look for these sale day.
E. J. BERGT & SON
SCHUYLER, NEBRASKA

Thurmond *Angus Farm*

Homeplace Eileenmere 99th

Drop by and inspect our select herd and get acquainted with our chief herd sire

Homeplace Eileenmere 99th

A son of EILEENMERE 487th and out of a daughter of BANDOLIER of DON HEAD 5th. He is very smooth, with a wealth of thickness and depth of body. He stands on four good legs like a HERD BULL should.

Now offering several daughters

Of a son of EILEENMERE 500th that are well along in Calf to the 99th's valuable service.

DON POPKEN, Herdsman

Jesse L. Thurmond 11th & Douglas Phone Jackson 0243 **Omaha, Nebraska**

Protein Consumption of Cattle Controlled with Salt

Mixing salt with cottonseed meal offers farmers and ranchers a way to self-feed controlled amounts of protein supplement to their beef cattle, U. S. Department of Agriculture research shows. Department men, working at the Southern Great Plains Field Station, Woodward, Oklahoma, found that they could closely control the amount of cottonseed meal cattle would eat by regulating the amount of salt mixed with the meal.

In their experiments, self feeding meal saved all of the work of hand feeding; the cattle more nearly ate the meal that they needed, and they ate it at their leisure.

Winter feeding weaner calves the 2 pounds of 41 percent crude protein meal they needed every day was accomplished by mixing ½ pound of salt into every 2 pounds of cottonseed meal. As the calves got used to the mixture and ate more of it, the salt in the mixture had to be increased to 9/16 to 10/16 of a pound to maintain the correct meal intake.

Long yearlings were generally started on the same 1 to 4 ratio—½ pound of salt to 2 pounds of meal a day. As they became accustomed to the mixture it was necessary to increase the salt content to as high as 7/8 pounds to keep the yearlings eating only 2 pounds of meal. To self-feed long yearlings 1 pound of meal a day in late summer feeding, USDA workers were required to mix ½ pound of salt with every pound of cottonseed meal.

Cattle that had previously eaten cottonseed meal or "cake" were started directly on the self feeders. Uninitiated animals, however, were started with a week or more of hand feeding. Salt content in the mixture was increased gradually from a sprinkling the first day to the full proportion to be fed in self feeders. Research men found the addition of salt helped start the animals eating cottonseed meal.

Cattle eating from the self feeders had the meal-salt mixture before them all the time. If they ate too much of it, the percentage of salt was increased; if they ate too little, the salt content was cut down.

Weather-resisting self feeders with roofs, solid backs and sidewalls cost as much in materials as feed bunks for hand feeding the same number of animals, but took only 20 percent as much space. The USDA men protected the mixture by putting the back of the self feeders against the prevailing southwest winds in the summer and against the northwest winter winds. A 2 x 4 nailed across the front edge of the feeder and jutting inward saved feed from blowing out and from being slopped out by the cattle.

Cattle eating from the self feeder averaged from 60 to 100 pounds of salt apiece during winter feeding and about 50 pounds during the late summer season. Comparable hand-fed cattle getting salt free choice averaged 20 pounds of salt apiece during winter feeding and 12 pounds during late summer.

There were no apparent ill effects from the amount of salt eaten by the self-fed cattle although they drank more than twice as much water as did the hand-fed animals. During January of the trial, the cattle on the meal-salt mixture averaged 9.7 gallons of water per animal per day; the cattle getting their meal in hand feeding and salt free choice drank an average of 4.5 gallons per head per day.

Self feeding minerals with the meal-salt mixture was not necessary at the Woodward Station because of the chemical make-up of the forage and pasture grass, but the scientists believe it would generally take less of a mineral mixture to control the amount of cottonseed meal eaten. Mineral mixtures are not as readily eaten as straight salt by cattle. Mature cows were not fed the meal-salt ration at Woodward, but many farmers and ranchers in the area who used the self-feeding method with all of their cattle, report that the cows require a higher percentage of salt in the mixture to keep them from getting too much of the protein supplement.

Beermann Breeder Aberdeen-Angus

Showing and Selling at the

Northeast Nebraska Aberdeen-Angus Association Sale
February 21, 1951, at Norfolk, Nebraska

2 Grandsons of Eileenmere 487th
1 Grandson of Eileenmere 500th
4 Foundation Females

Predominantly BANDOLIER and EARL MARSHALL Breeding

Hope you will like our Consignment

Mr. and Mrs. Charles F. Beermann
Dakota City, Nebraska

Applewood Angus Farms

Consign to the **K-N Sale, February 27th, 1951, at Franklin, Nebraska**

Blood of BANDOLIER of ANOKA 3d (a full brother to the International Grand Champion) THROUGH HIS SON, APPLEWOOD BANDOLIER 135th 793381 . .

10 Open Heifers **3 Bulls** (*Good Prospects*)

All double Grandsons and Daughters of BANDOLIER of ANOKA 3d. Some of the best cattle to leave the Farm are in this group. This blood line crosses well with other strains with good results. A TYPY bunch of CALVES. We have nothing better to offer.

Also have good set of Bulls up to service age For Sale at the Farm.

No Females

Applewood Farms, Riverton, Nebraska

2 miles West—6½ North—¼ East

EDWARD POLKA, Owner HERMAN CUSTER, Manager

Brook-Essar-Shahan Sale

Brady, Texas, November 11th

SUMMARY:

56 Lots	$67,900.00, average	$1212.50
13 Bulls	21,250.00, average	1634.61
43 Cows	46,650.00, average	1084.88
Top 5 Head	16,550.00, average	3310.00
Top 10 Head	25,725.00, average	2572.50
Top 15 Head	32,925.00, average	2195.00
Top 20 Head	38,650.00, average	1932.50

Top Bull—Brook Prince S. 2d, calved January 1, 1949; sire, Prince Sunbeam 323d 992192; dam, Prudence of Erica 45th 991949; consigned by Tommy Brook Ranch, camp San Saba, Texas; purchased by Angus Farm, Shreveport, Louisiana **5000.00**

Second Top Bull—Prince 39th of Essar 124-4313, calved September 17, 1949; sire, Master Prince 2d 823873; dam, Blackbird of Essar 3d 927138; consigned by Essar Ranch, San Antonio, Texas; purchased by J. V. Hampton, Ft. Worth, Texas **3000.00**

Top Cow—Miss Burgess 6th of Essar 123-9587; dam, Angus Valley Miss Burgess 26th 1000503; consigned by Essar Ranch, San Antonio, Texas; purchased by Mrs. Tommy Brook, Camp San Saba, Texas **3050.00**

Second Top Cow—Blackcap Bessie of Essar 1244308, calved May 15, 1949; sire, Prince Sunbeam 81st 754738; dam, Blackcap Bess of Gold Point 2d 898754; consigned by Essar Ranch, San Antonio, Texas; purchased by Orchard Hill Farm, Enid, Oklahoma **3000.00**

BULLS:

Brook Prince S. 2d, (Tommy Brook Ranch), calved 1-1-49; sire, Prince Sunbeam 323d 992192; Young Angus Farm, Shreveport, Louisiana 5000.00

Brook Prince S. 4th 468145, (Tommy Brook Ranch), calved 2-9-49; sire, Prince Sunbeam 323d 992192; Dr. G. H. Ricks, Lampasas, Texas 2000.00

Brook Prince 4th 468155, (Tommy Brook Ranch), calved 5-8-49; sire, Brook Prince 991970; A. T. Licata, San Antonio, Texas 1050.00

Brook Prince 2d 1168152, (Tommy Brook Ranch), calved 5-2-49; sire, Brook Prince 991970; S. B. Swigert, Valley Mills, Tex. 1300.00

Brook Boy Ruby 1169998, (Tommy Brook Ranch), calved 5-17-49; sire, Brook Erica's Boy 2d 905508; Nancy Hunt, Sonora, Texas 1000.00

Prince 39th of Essar 1244313, (Essar Ranch), calved 9-17-49; sire, Master Prince 2d 823873; J. V. Hampton, Ft. Worth, Texas 3000.00

Master 33d of Essar 1158418, (Essar Ranch), calved 4-29-49; sire, Master 4th of Essar 763342; Dr. G. H. Ricks, Lampasas, Texas 1075.00

Essar Bandolier 1186258, (Essar Ranch), calved 2-4-49; sire, Blackcap Bandolier 2d 908428; Garland Nunn, Ballinger, Texas 1525.00

Prince 37th of Essar 1244312, (Essar Ranch), calved 9-8-49; sire, Prince 16th of Essar 1052720; E. S. Meyers & Son, Sonora, Texas 975.00

Prince Eric 2d of Essar 1244315, (Essar Ranch), calved 9-18-49; sire, Burgess Eric 10th 943346; Paul Smith, Water Valley, Texas 1000.00

Edellor 2d of Essar 1244305, (Essar Ranch), calved 5-2-49; sire, Edellor of Page 49th 673868; Marvin L. Couey, Garden City, Texas 1350.00

Edellor 4th of Essar 1244307, (Essar Ranch), calved 5-15-49; sire, Edellor of Page 49th 673868; E. S. Meyers & Son, Sonora, Texas 900.00

Prince Blackcap of Brackett 2d 1149049, (Shahan Ranch), calved 1-17-50; sire, R. L. S. Prince Eric 16th 943340; Shook Angus Farm, San Saba, Texas 1075.00

COWS:

Brook Marie 2d 1168144, (Tommy Brook Ranch), calved 2-1-49; sire, Prince Sunbeam 323d 992192; Fooks Angus Farm, Camden, Arkansas 1025.00

Brook B. 3d 1174185, (Tommy Brook Ranch), calved 8-1-49; sire, Prince Sunbeam 323d 992192; A. C. Chesher, Littlefield, Texas 900.00

Brook Princess E. (Tommy Brook Ranch), calved 3-2-49; sire, Brook Prince 991-970; Ralph L. Smith Farm, Chillicothe, Missouri 2000.00

Brook Blackcap P. 1229538, (Tommy Brook Ranch), calved 12-25-49; sire, Brook Prince 9991970; Fooks Angus Farm, Camden, Arkansas 1000.00

Brook Blackcap B. 1169993; (Tommy Brook Ranch), calved 1-23-49; sire, Brook Erica's Boy 2d 905508; Elk Hill Farm, Lexington, Kentucky 2000.00

Brook Barbara B. 1229533, (Tommy Brook Ranch), calved 3-5-49; sire, Brook Erica's Boy 2d 905508; Black Gold Angus Farm, Robert Lete, Texas 975.00

Brook Blackcap B. 4th 1169996, (Tommy Brook Ranch), calved 4-12-49; sire, Brook Erica's Boy 2d 905508; Dick Jackson, Eldorado, Texas 1575.00

Barbarosa Essar 11th 1244310, (Essar Ranch), calved 8-29-49; sire, Prince 16th of Essar 1052720; Fooks Angus Farm, Camden, Arkansas 2500.00

Reverie's Blackcap 33d 1141434, (Essar Ranch), calved 1-4-49; sire, Prince Sunbeam 129th 812753; A. C. Chesher, Littlefield, Texas 1050.00

Miss Blackcap 16th of Essar 1158412, (Essar Ranch), calved 3-1-49; sire, Master 4th of Essar 763342; Sunbeam Farms, Miami, Oklahoma 1050.00

Blackcap Empress 2d of Essar 1244311, (Essar Ranch), calved 9-6-49; sire, Master Prince 2d 823873; A. C. Chesher, Littlefield, Texas 1050.00

Georgina of Essar 1244321, (Essar Ranch), calved 10-15-49; sire, Master Prince 2d 823873; Sandra-Lin Stock Farm, Ft.

Fifth Annual

Holt County Aberdeen-Angus Breeders'

Sale at O'Neill Livestock Market, February 6

44 Bulls; 28 Females

34 head 2 years old or better

14 Cows; 9 Heifers; 5 Club Heifers (These heifer calves may be purchased only by members of 4-H or FFA clubs to be used as foundation stock)

Bandoliers Breeding is predominant throughout this offering

Banquet, February 5 at 8:00 P. M.
Show, February 6 at 9:30 A. M.
Sale, February 6 at 1:00 P. M.

Auctioneer, CHARLES CORKLE
Judge, CHARLES REECE

Sale Manager, RAY SIDERS

Catalogs available on request from RAY SIDERS or FREEMAN L. KNIGHT, O'NEILL, NEB.

This Time It's

Marycrest Eileenmere 999th

Sire: EILEENMERE 999th 890048	Eileenmere 487th 668743	★★Eileenmere 85th 470007	★Eileenmere 32d
			★Enchantrene 364519
		Pauline T. 6th 523013	★Eileenmere 32d
			Pauline T. 4th
	Black Bernice 2d of Thousand Hills 598422	Ames Plan. Elmour's Earl 505953	Ames Plantation Elmour
			Ames Plantation Etna
		Black Bernice of Strathmore 512898	Revelation 11th
			Black Bernice 5th
Dam: HOMEPLACE LASSIE BLACKBIRD 978242	Eileenmere 487th 668743	★★Eileenmere 85th 470007	★Eileenmere 32d
			★Enchantrene 364519
		Pauline T. 6th 523013	★Eileenmere 32d
			Pauline T. 4th
	Blackbird Burgess 12th of S. & S. 689939	Bud Burgess S. 553252	Black Boy of Swan L.
			Miss Burgess of Swan L.
		Blackbird Vale 11th 615865	Edna's Elbanor
			Elgon's Blackbird Vale

Most of the things one looks for in a Herd Bull are wrapped up in this fellow. His pedigree is right as he is a double bred EILEENMERE 487th. A son of the noted EILEENMERE 999th. The dam was the top Female in the 1948 Penney & James sale. She was in their Winning Produce in 1947. Smart headed, straight, and wide. He wears plenty of bone and ruggedness. Acknowledged by cattle critics as the greatest breeding son of EILEENMERE 999th in service in Nebraska today. Add the GET of this great breeding Bull to your herd.

This great Herd Bull in heavy service along with HOMEPLACE EILEENMERE 73d 1076768; EILEENMERE G. D. 23d 1209345; and ERIC ESTON QUALITY 1187068, on a very select group of females. See them at the farm.

A. O. Buschow & Sons

Blue Hill **Nebraska**

Worth, Texas 1450.00

Ellerslie Mignonne 3d 1147877, (Essar Ranch), calved 3-20-49; sire, Ellerslie Eric Qualiteer 916303; Fred Vickers, Mesilla Park, New Mexico 1125.00

Miss Burgess 6th of Essar 1239587, (Essar Ranch), calved 1-9-49; sire, Prince Sunbeam 105th 784382; Mrs. Tommy Brook, Camp San Saba, Texas 3050.00

Bummer Maid of Essar 2d 1244325, (Essar Ranch), calved 11-21-49; sire, Beefmaker 34th 767266; Fooks Angus Farm, Camden, Arkansas 1150.00

Reverie's Bummer Maid 114132, (Essar Ranch), calved 12-10-48; sire, Envious Blackcap B. 15th 629677; James C. Tucker, Fairland, Texas 1000.00

Blackcap Bessie of Essar 1244308, (Essar Ranch), calved 5-15-49; sire, Prince Sunbeam 81st 754738; Orchard Hill Farm, Enid, Oklahoma 3000.00

Pride 9th of Essar 1158414, (Essar Ranch), calved 3-19-49; sire, Master 4th of Essar 763342; A. C. Chesher, Littlefield, Texas 900.00

Miss Blackcap 18th of Essar 1158417, (Essar Ranch), calved 4-27-49; sire, Edellor of Page 49th 673868; James C. Tucker, Fairland, Texas 975.00

Ellerslie Barbara 6th 1147841, (Essar Ranch), calved 1-19-49; sire, Ellerslie Eric Qualiteer 916303; A. C. Chesher, Littlefield, Texas 1500.00

Blackbird Plowess 3d of Essar 1153505, (Essar Ranch), calved 12-9-48; sire, Master Prince 2d 823873; A. C. Chesher, Littlefield, Texas 1600.00

Ellerslie Georgina 7th 1163871, (Essar Ranch), calved 6-6-49; sire, Ellerslie Eric Qualiteer 916303; Clyde R. Bradford, Happy, Texas 1375.00

Emulous Lady 8th of Brackett 1164988, (Shahan Ranch), calved 5-2-49; sire, R. L. S. Emulous 6th 938489; S. D. Swigert, Valley Mills, Texas 1000.00

Emulous Lady 5th of Brackett 1142481, (Shahan Ranch), calved 2-1-49; sire, R. L. S. Emulous 6th 938489; Dick Jackson, Eldorado, Texas 1000.00

Emulous Lady 6th of Brackett 1142482; (Shahan Ranch), calved 2-20-49; sire, R. L. S. Emulous 6th 938489; James C. Tucker, Fairland, Texas 875.00

Miss Erica of S. A. R. 1241640; (Shahan Ranch), calved 8-1-49; sire, R. L. S. Emulous 6th 938489; A. T. Licata, San Antonio, Texas 550.00

Miss Prince Erica of S. A. R., (Shehan Ranch), calved 1-24-50; sire, R. L. S. Prince Eric 16th 943340; Fooks Angus Farm, Camden, Arkansas 875.00

Woodlawn Maud 7th 1190392, (Shahan Ranch), calved 5-9-48; sire, Banff Blackcap 796056; James C. Tucker, Fairland, Texas 775.00

Woodlawn Beauty 5th 1190393, (Shahan Ranch), calved 5-10-48; sire, Banff Blackcap 796056; A. T. Licata, San Antonio, Texas 625.00

Roseland Alice 4th 1190394, (Shahan Ranch), calved 5-12-48; sire, Woodlawn Bandolier 4th 1072828; Fred Vickers, Mesilla Park, New Mexico 550.00

Lady Barlow 1225865, (Shahan Ranch), calved 5-14-48; sire, Barlow 2d of Bordulac 7310403, James C. Tucker, Fairland, Texas 625.00

Woodlawn Loretta 7th 1190395, (Shahan Ranch), calved 5-20-48; sire, Banff Blackcap 796056; James C. Tucker, Fairland, Texas 750.00

Woodlawn Lady 16th 1190400, (Shahan Ranch), calved 6-10-48; sire, Banff Blackcap 796056; A. C. Chesher, Littlefield, Texas 600.00

Barlow's Lass 1235799, (Shahan Ranch), calved 9-8-49; sire, Barlow 2d of Bordulac 731403; A. T. Licata, San Antonio, Texas 600.00

Woodlawn Erica 11th 1190402, (Shahan Ranch), calved 11-15-48; sire, Banff Blackcap 796056; A. T. Licata, San Antonio, Texas 600.00

Queen Iris 1216690, (Shahan Ranch), calved 3-14-49; sire, Barlow 2d of Bordulac 731403; Keillar Ranch, Austin, Texas 850.00

Blackbird Bardell 1216687, (Shahan Ranch), calved 3-7-49; sire, Barlow 2d of Bordulac 731403; James C. Tucker, Fairland, Texas 700.00

Peggy Rose of Willowdale 1216688, (Shahan Ranch), calved 3-7-49; sire, Barlow 2d of Bordulac 731403; Gene Nored, San Saba, Texas 525.00

Barlow's Blue Lady 1216685, (Shahan Ranch), calved 2-23-49; sire, Barlow 2d of Bordulac 731403; James C. Tucker, Fairland, Texas 500.00

Roseland Ivy 1190382, (Shahan Ranch), calved 5-6-47; sire, Woodlawn Bardolier 4th 1072828; A. C. Chesher, Littlefield, Texas 500.00

Erica D. 51st 1069824, (Shahan Ranch), calved 7-1-47; sire, Evergreenmere Lad 715880; B. A. Malechek, Van Court, Texas 725.00

Blue Lady of Willowdale 1216673, (Shahan Ranch), calved 1-5-49; sire, Barlow 2d of Bordulac 731403; A. T. Licata, San Antonio, Texas 675.00

Blackbird Blue Lady 1216672, (Shahan Ranch), calved 10-17-48; sire, Barlow 2d of Bordulac 731403; A. C. Chesher, Littlefield, Texas 500.00

Black Prince of Sunbeam

Sunbeam and Earl Marshall Breeding...

EVER PRINCE of SUNBEAM by BLACK PRINCE of SUNBEAM. His sons head many well known herds. We continue this line in our herd thru the use of EVER PRINCE REVOLUTION 4th; BAR EVER PRINCE; EVER PRINCE 44th and EVER PRINCE 100th.

Now offering Several Young Bulls

Krotz Stock Farm

Jos. & Marshall J. Krotz — Odell, Neb.

K-N Aberdeen-Angus Breeders' Association

. . . . . Show and Sale of Registered Aberdeen-Angus Cattle

North Central Kansas . . . February 27th, 1951 . . . South Central Nebraska

At Republican Valley Live Stock Auction

Franklin Show 9:30 A. M. — Sale 12:30 P. M. **Nebraska**

48 Bulls 41 Serviceable age; 7 young Bulls — **19 Females**

Featuring Grandsons and Granddaughters of EILEENMERE 500th; PRINCE SUNBEAM 29th; BANDOLIER of ANOKA 3d; BELL BOY M. K.; BLACK BARDOLIER and N. U. GAY KENYON

Kansas Consignors:

Bulls		Females
1—BELDEN, LYLE	Beloit	0
1—BILLINGS, MARVIN V.	Alton	2
2—DANNENBERG, HARRY R.	Gaylord	2
3—DETERS BROS.	Cawker City	0
4—JACKSON, T. W.	Phillipsburg	0
3—KALBFLEISCH, C. A.	Harlan	0
7—KREFT, E. H.	Natoma	0
4—PATMAN, LEONARD	Smith Center	0
2—REED, LINN H.	Smith Center	0
2—VAGUE, JOE S.	Bloomington	2

Nebraska Consignors:

Bulls		Females
2—BACHMAN, EDGAR & SON	Ayr	0
2—CARLSON, LeWARREN	Funk	0
2—HENDERSON, PHILIP A.	Superior	0
1—KRAL, FRANK	Bladen	1
2—KRANAU, HAROLD & SON	Ayr	0
1—PETERSEN, ALBERT	Holdrege	0
3—POLKA, ED	Riverton	10
1—SUND, OSCAR & SONS	Guide Rock	2
2—URIDIL, DR. JOE	Kenesaw	0
3—WISCHMEIER, BERNIE	Wilcox	0

Write for Catalog—**CLIFF ASHBURN, Franklin, Nebraska**

President K-N—BERNIE WISCHMEIER, Wilcox, Nebraska — Sale Manager—BERNIE WISCHMEIER, Wilcox, Nebraska

Hotel Headquarters—HOTEL LINCOLN. Write for Reservation, Franklin, Nebraska.

COL. HAMILTON JAMES, Newton, Illinois, Auctioneer — ROBIN SPENCE, Crab Orchard, Judge

Northeast Nebraska *Aberdeen-Angus Breeders' Ass'n*

FIRST ANNUAL SPRING SHOW AND SALE

Wednesday, February 21, 1951, Norfolk, Nebraska

Show at 9:00 a. m. **Sale at 1:00 p. m.**

Norfolk Live Stock Sale Pavilion

35 Bulls 60 Lots 25 Females

Consignors:

	Bulls	Females
A BAR E ANGUS FARM, Loretto	2	1
FRANCIS J. ALBRACHT, Meadow Grove	1	1
DENZEL ANDERSON, Clearwater	2	2
ARNDT BROS., Platte Center	3	2
ATWATER BROS., Albion	1	–
CHAS. BEERMANN, Dakota City	3	4
E. J. BERGT & SON, Schuyler	2	1
FRANK CADA, Clarkson	2	–
EARL DAVIS & SON, Carroll	1	–
WM. DRAHOTA, Monroe	3	4
MR. & MRS. DALLMONT ERICKSON, Elgin	1	–
JANLEIGHS' ANGUS FARM, Tekamah	1	–
AARON MUM, Bloomfield	1	–
ROYAL NAHRSTEDT, Madison	2	2
ED J. NEIDIG, Madison	3	2
SCHADE BROS., Enola	1	–
IVAN SCHROEDER, Albion	–	2
BERNARD W. STROPE, Venus	1	–
THROENER BROS., West Point	1	1
PERCY H. UPTON, Madison	1	3
DARWIN WILLIAMS, Clarks	1	–
HERB WINTER, Pierce	1	–
CLARENCE L. YOUNG & SON, Neligh	1	–

Herd Bull Prospects *and* Foundation Females

of the

"Profit Sharing" Kind

•

Bulls

That will do to Head Pure Bred Herds that will give an excellent account of themselves in the Best of Commercial Herds.

•

There will be

Foundation Females

Consisting of COWS with CALVES; BRED HEIFERS; and OPEN HEIFERS . . . All we ask is that you procure a catalog, study it carefully and arrange to come and be with us on February 21st.

Everyone is invited to attend the DINNER, BOOSTER PARTY, and ANNUAL BUSINESS MEETING at 6:30 p. m., February 20th, the evening before the sale at Hotel Madison, Norfolk, Nebraska.

Judge: D. J. COLE, Merriman, Nebraska

For Catalogs, Write PERCY H. UPTON, MADISON, NEBRASKA, Sale Manager

or FRANCIS J. ALBRACHT, MEADOW GROVE, NEBRASKA, Secretary-Treasurer

Northeast Nebraska Aberdeen-Angus Association

CHARLES CORKLE, Auctioneer **MAURICE BONEY, for the Aberdeen-Angus JOURNAL**

Prince Eric of Sunbeam

"The Home of Great Bulls"

North Central Missouri

Aberdeen-Angus Breeders' Association

Chillicothe -- *40 Active Members* -- Missouri

Two Annual Auction Sales—Breeding Stock For Sale at Private Treaty

Eileenmere 487th

50 Great Herd Bulls

LEWIS ANDERSON, Secretary

1000 Top Breeding Cows

Selling 10 Extra Good Heifers

In the Chillicothe, Missouri Sale, March 6th

Following the PENNEY & JAMES SALE, March 5th. Attend both sales, you will be pleased with the cattle.

They Are

2 Maid of Bummers; 1 Miss Burgess; 3 Juana Ericas; 1 Elba Erica; 1 Eisa Erica; 1 McHenry Blackcap; 1 Blackbird. Some will be bred to EILEENMERE 649th, and some will be sold OPEN.

A. C. and LUCY FLINT, Owners

BETHANY, MISSOURI

CARTER'S ANGUS FARM

Herd Sire:

BURGESS ESTON of SALINE

Sired by Burgess Eston Quality.

Visitors Welcome

Mrs. L. E. Carter, Malta Bend, Mo.

Visit

Bry-Waters Farm

Registered Aberdeen-Angus Herd

W. H. BRYAN, Owner

MARSHALL, MISSOURI

REIMER STOCK FARMS

Herd Sire—B.P.R. PRINCE SUNBEAM 397th, a son of Prince Sunbeam 46th, by Black Prince of Sunbeam. Miss Burgess, McHenry Barbaras, Blackcaps, Prides of Aberdeen, and Evergreen Erica Breeding. 4 miles east, 2 miles south of Carrollton.

HENRY F. REIMER & SON, Carrollton, Mo.

Brockman Brothers

Herd Bull in Service:

R.L.S. PRINCE ERIC 6th

Sire: Prince Eric of Sunbeam. Dam sired by Eileenmere 487th.

5 Miles S. on Highway 11

BROOKFIELD, MISSOURI

Ramoore Farms

CHILLICOTHE, MISSOURI

Herd Sires:

R.L.S. PRINCE ERIC 8th 943324

A son of Prince Eric of Sunbeam

BAR PRINCE RAMOORE 1007827

A son of Prince Sunbeam 46th

Stop and see our 1950 calf crop. They please us . . and we are sure they will please you too.

ROY MOORE, Owner — WM. BARTLETT, Herdsman

Shadyland Farm

We maintain a herd of 60 females. Our 1949 calf crop by PRINCE PRIDE 2d of CLEARWATER. Now using POSTEL'S EILEENMERE 513th, a grandson of Eileenmere 500th through Postelmere 500th.

L. C. THORNTON, MAYSVILLE, MO.

Remember

EARL MARSHALL—"King of All Sires"

Our Herd Sire:

BLUE BONNETT BURGESS 901313

A strictly Earl Marshall bred bull.

W. A. STEWART & SON, CAMERON, MO.

Herd Sire:

ERICA BANDOLIER 18th 1027463

A son of Prince Eric of Sunbeam

Popular Families

HARRY STEPHENS, HALE, MO.

Car-Ric Angus Farm

Herd Sires

Prince P. of Hardwick by Hardwickmere 9th By Prizemere 364th

Erica's Prince G. A. S. 8th By Bar Revodent by Revodent

L. R. HAMBLIN, LUDLOW, MO.

Chautauqua Park Farm

Herd Sire: BEEFMAKER 94th

A Grandson of Ever Prince of Sunbeam.

For Sale: Choice Quality, Popular Breeding.

1 Mi. N. of Meadville

WAYNE SALLEE, MEADVILLE, MO.

Moss Creek Herd

Aberdeen-Angus Cattle Since 1879

J. W. REA & SONS

CARROLLTON, MISSOURI

Blue Ridge Prairie Stock Farm

Herd Sire:

COLE'S EILEENMERE BARBARA 978951

A son of Eileenmere 487th 668743.

We have 13 Sons and Daughters sired by him—one son to sell this spring, ready for service.

Visitors Welcome. Farm located 3 Miles E., 2 Miles South and ½ mile East of Bethany, Mo., on all weather road.

WILBUR COLE, BETHANY, MO.

Edgevale Farm

Aberdeen-Angus

with QUALITY

E. H. "Red" ANDERSON

CHILLICOTHE, MISSOURI

Prince Sunbeam 342d

Our Chief herd sire by Prince Sunbeam 29th. We invite you to see our cattle.

Daniel G. Gates, Jamesport, Mo.

Introducing

Blackbird Prince W. A. H. 915704

Heading a small but select herd of popular families.

Charles Wisehaupt, Avalon, Missouri

Miss Burgess — Barbara — Juanas

Linnview Herd

Herd Sire: HOMEPLACE EILEENMERE 20th, a son of Eileenmere 487th.

F. L. LINTON, AVALON, MISSOURI

Our Herd Sire:

BUREN EILEENMERE 4th

A son of Eileenmere 487th

Cow Herd of the more popular families.

Tel.: 143 W

MILLER BUREN, PRINCETON, MO.

Lewand's

—Chief Sire—

Prince Eric Again 989833

By PRINCE ERIC of SUNBEAM

He is stamping his Sons and Daughters, the type and Quality expected.

SO STOP AND SEE THEM

LEWIS ANDERSON

CHILLICOTHE, MISSOURI

Prince Eric of Sunbeam

You'll find his blood in many of the sale cattle.

"The Home of Great Bulls"

16th Annual

Show and Sale

. . . . 25 Bulls Sell

North Central Missouri Breeders' Sale

Tuesday, March 6th, 1951

Chillicothe, Missouri

60 Females Sell . . . .

Eileenmere 487th

His influence is strong in North Central Missouri sale offerings.

Attend this Circuit

March 5th—Penney and James	Hamilton
March 6th—NORTH CENTRAL MISSOURI	Chillicothe
March 7th—Chariton Valley	Kirksville
March 8th—Northeast Missouri	Memphis

For Catalogs, Write: LEWIS ANDERSON, Secretary, CHILLICOTHE, MISSOURI

North Central Missouri Aberdeen-Angus Breeders' Ass'n

25 Years Ago

Taken from the columns of the Aberdeen-Angus JOURNAL of January, 1926.

E. P. Hall, many-times International car lot winner at the International, in a JOURNAL article told how he picked feeder cattle "in the rough." Speaking from fifty years experience the Mechanicsburg, Illinois, feeder said that picking cattle was much like picking horses. "When I look over calves in view of buying what I think will grow into world's champion steers I pay particular attention to the eye, ear, head, type, bone, hide, conformation and action." He said he wanted his cattle with head erect, ears cocked and "bright eyes like a bird." These factors, coupled with an animal with a bloomy coat, a free and easy gait, "making only two tracks when he walks" are the signs pointing to an easy, economical feeder, he said.

■

Because of unsettled financial conditions Secretary of Agriculture Jardine announced that grazing fees would be suspended in 1926 in national forest range.

■

Because Association funds were tied up in farm mortgages by the previous administration the directors of the American Aberdeen-Angus Breeders' Association announced that it would not be possible to increase special fair premiums. The special premiums in 1925 were paid by money provided by members of the Board.

W. H. Tomhave, the new secretary, announced that in November there were 520 applications for registration and 422 applications for transfer. Six new members joined the Association during the month.

■

Sunbeam Farms, Miami, Oklahoma, advertised for sale cows and heifers bred to the 1925 International grand champion bull, Playman of Sunbeam. These females were largely daughters of Eston of Elmhill.

■

The grand champion car load of steers at the 1925 International, Aberdeen-Angus bred and fed by John Hubly, Mason City, Illinois, dressed sixty-four per cent.

■

J. C. Penney purchased thirty-one head of registered Aberdeen-Angus cattle from G. T. Kennard, Newberry, Florida. They were to be used to produce range bulls for cross breeding on Mr. Penney's Florida ranch.

■

A study of the pedigree of Playman of Sunbeam, the 1925 International grand champion bull, showed that he had a wealth of famous ancestry back of him. His own sire, Plowman, was fifty-six times a champion at leading shows and was in turn sired by Kloman, the 1911 International grand champion bull. The great breeding bull, Black Woodlawn, appeared twice in his pedigree—as the sire of the dam of Plowman, and as the grandsire of the dam of Playman of Sunbeam.

—o—

MISSISSIPPI CATTLEMEN TO MEET AT JACKSON, JANUARY 23d and 24th

The Fifth Annual Convention of the Mississippi Cattlemen's Association, Inc., will be held at the Hotel Heidelberg in Jackson, Mississippi on January 23d and 24th, according to Justin H. Doak, Executive Secretary. The first general session will convene at 1:15 P. M. on January 23d.

This year's annual meeting is bringing to Mississippians a top notch program of speakers, which includes some of the nation's outstanding leaders in the live stock, soils, and banking field. It is a well balanced program designed to bring more "Know How" to cattlemen (dairy as well as beef), banks and other lending agencies, county agents, vocational teachers, and other interested groups.

Dr. Roger W. Bray, Professor of Soil Fertility, College of Agriculture, University of Illinois; Ray L. Cuff, Regional Manager, National Live Stock Loss Prevention Board, Kansas City, Missouri; and Mr. W. W. Campbell, President, National Bank of Eastern Arkansas, Forrest City, Arkansas, will share the speakers spotlight on Tuesday afternoon's opening general session, January 23d. Dr. Bray will speak on the topic "Fertile Soils—Their Creation by Nature and Their Perpetuation by Man". Ray Cuff is scheduled to talk on the subject "Good Handling Means More Meat and Money". "Financing the Live Stock Business" will be the subject for Mr. Campbell's address.

The Wednesday morning session on January 24th will highlight F. B. Morrison, Professor of Animal Husbandry, and Animal Nutrition, Cornell University, Ithaca, New York; Dr. J. H. Hilton, Dean, School

Aberdeen-Angus Live Longest

DeMILLERmere Farm

DAN E. MILLER, Owner-Manager
FAYETTE, MISSOURI

Selling
Two Top Bulls and
Two Real Heifers at Denver
All are sired by
R. L. S. EMULOUS 2d, by
ENVIOUS EMULOUS

Bonny Ridge Herd

Founded in 1900

Herd Sires:
BLACKCAPMERE 207th, by BARBARIAN of ROSEMERE 127th, tracing to
BARBARA of ROSEMERE 64th
BARBARA of ROSEMERE 100th
BONNY MERE 7th, by BLACKCAPMERE 179th, by PRIZEMERE 307th, by
EILEENMERE 61st, by EILEENMERE 32d, by EILEENMERE 15th.

ALL Grand Champion Bred Cattle
We are offering Bulls for Spring Service.

L. V. Dickinson & Son **Bogard, Missouri**

Don't Wait! Get your name on the mailing list NOW!

For the "Noted" CHARITON VALLEY SALE CATALOG of MARCH 7th, 1951
Where the Breeders have TOPPED the TOPS to make it their TOP consignment of all previous times which will be a sale of Quality and Condition clear to the bottom.

—Attend this Missouri Circuit—

March 5th—Penney and James ..... Hamilton, Missouri.
March 6th—North Central Missouri ..... Chillicothe, Missouri.
MARCH 7TH—CHARITON VALLEY ..... KIRKSVILLE, MISSOURI
March 8th—Northeast Missouri ..... Memphis, Missouri

For Catalogs write EARL E. ROGERS, Secretary, Kirksville, Missouri.

Chariton Valley Aberdeen-Angus Association
"THE CATTLEMAN'S PARADISE"

QUALITY **CLEARWATER FARM** TYPE
BREEDING

Not the Largest Herd
But plenty large to give a choice selection.

Not the Best
But Quality and Breeding to classify One of the Best.

Choice selection of Young Bulls for Sale

W. H. Pipkin & Son Rt. 7 **Springfield, Missouri**

of Agriculture, North Carolina State College, Raleigh, North Carolina; and H. E. Reed, Director, Live Stock Branch, Production and Marketing Administration, U. S. D. A., Washington, D. C. Tom Chase, Agricultural Research, Swift & Company, Chicago, Illinois, will show the sound, color film "A Nation's Meat" at the opening of the program for January 24th. "Recent Discoveries in the Feeding and Nutrition of Cattle" will be the subject of Professor Morrison's address. Dr. Hilton will speak on "The Future of Live Stock Development in the South". "The Live Stock Situation" will be the subject discussed by Mr. Reed.

A. B. Freeman, President of the Mississippi Cattlemen's Association, Inc., Walls, Mississippi, will preside at both the Tuesday afternoon and Wednesday morning sessions.

Social activities have not been forgotten. On the evening of January 23d the annual banquet will be held. Featured speaker of that occasion will be Clayton Rand, Editor, Author, Speaker and Columnist from Gulfport, Mississippi. He will use the subject, "It's Nearer than We Think". J. T. Brown, President, First National Bank, Jackson, Mississippi, will serve as Toastmaster at the banquet. Following the banquet a three hour dance and floor show will be held.

The annual business meeting will be held in the afternoon of January 23d following the last speaker of the day.

Western Breeders' Sale and Crestview Dispersion

Greeley, Colorado, November 2d

SUMMARY:

82 Lots	$56,000.00, average	$ 682.92
17 Bulls	15,010.00, average	882.94
65 Cows	40,990.00, average	630.61
Top 5 Head	7,950.00, average	1590.00
Top 10 Head	13,050.00, average	1305.00
Top 15 Head	17,620.00, average	1174.66
Top 20 Head	21,740.00, average	1087.00

Top Bull—Ever Prince 132d 1090542, calved October 21, 1947; sire, Ever Prince of Sunbeam 567027; dam, Erica Levira 465758; consigned by Crestview Farms, Denver, Colorado; purchased by A. B. Nuss, Cheyenne, Wyoming 3450.00

Second Top Bull—Erica Lad of Blackbird 33d 1187110, calved March 7, 1949; sire, Model Erica Lad 875130; dam, Lady Blackbird 33d 797865; consigned by Ruth Ann Harden, Nunn, Colorado; purchased by Coch Bros., Haxton, Colorado 1300.00

Top Cow—Blackcap 7th of Sunflower 1074-171, calved March 18, 1948; sire, Revolution's Black Prince 543407; dam, Black Girl 8. 9th 629145; consigned by Crestview Farms, Denver, Colorado; purchased by Henry Zickrich, Longvalley, South Dakota; (Calf sold to E. L. & Blanch Burr, Boulder, Colorado for $500) 1100.00

Second Top Cow—Alicia of Crestview 14th 769247, calved April 1, 1942; sire, Esquire's General of Lonjac 597097; dam, Alicia of Crestview 5th 504592; consigned by Crestview Farms, Denver, Colorado; purchased by P. J. Pomeroy, Merino, Colorado 1025.00

WESTERN ABERDEEN-ANGUS SALE

SUMMARY:

32 Lots	$20,145.00, average	629.53
11 Bulls	9,635.00, average	785.00
21 Cows	11,510.00, average	548.09
Top 5 Head	5,400.00, average	1080.00
Top 10 Head	9,035.00, average	903.50
Top 15 Head	12,135.00, average	809.00
Top 20 Head	14,720.00, average	736.00

Top Bull—Erica Lad of Blackbird 33d 1187-110, calved March 7, 1949; sire, Model Erica Lad 875130; dam, Lady Blackbird 33d 797865; consigned by Ruth Ann Harden, Nunn, Colorado; purchased by Coch Brothers, Haxton, Colorado 1300.00

Second Top Bull—Black Bardolier D. 10th 1180617, calved January 15, 1949; sire, Blakeford Bardolier 851984; dam, Elslow D. 7th 952815; consigned by R. T. & Mel W. Davis, Wheatridge, Colorado; purchased by Circle S Ranch, Claris, Montana 1075.00

Top Cow—Beebe Blackcap 13th 1203817, calved March 24, 1949; sire, Beebe Eileenmere G. 2d 929052; dam, Beebe Blackcap 3d 772066; consigned by August Behlender & Sons, La Salle, Colorado; purchased by Catheral Rock Ranch, Colorado Springs, Colorado 925.00

Second Top Cow—Buxom A. of Angustorra 828401, calved July 1, 1944; sire, Eileenmere 491st 693744; dam, Buxom Anna 713912; consigned by Y U Ranch, Walden, Colorado; purchased by Ward Smith, Ft. Collins, Colorado 750.00

CRESTVIEW DISPERSION

SUMMARY:

50 Lots	$35,855.00, average	717.10
6 Bulls	6,375.00, average	1062.50
44 Cows	29,480.00, average	670.00
Top 5 Head	12,220.00, average	2444.00
Top 10 Head	16,865.00, average	1686.50
Top 15 Head	20,985.00, average	1399.00
Top 20 Head	24,830.00, average	1241.50

Top Bull—Ever Prince 132d 1090542, calved October 21, 1947; sire, Ever Prince of Sunbeam 567027; dam, Erica Levira 465758; purchased by A. B. Nuss, Cheyenne, Wyoming 3450.00

In the Spring we'll have a few bull calves for sale by our son of Prince Sunbeam 249th.

PERRY PHILIPS FARM
U. S. 63, 4 Mi. So.
Columbia Missouri

Sun Up Farms
20 Miles north of Kansas City
Offers Grandson of both EILEENMERE 500th and EILEENMERE 487th . . . Herd Sires, EILEENMERE J. 7th and GENERAL of PAGE 17th.
DAVID and MARGARET MILLER
SMITHVILLE, MISSOURI

South Oaks Stock Farm
. . . . . MARYVILLE, MISSOURI
Offering some EILEENMERE bred Bulls, exceptionally good individuals, ready for service, all sired by an EILEENMERE bred Bull and out of dams bred in the same blood line; one out of a daughter of the old EILEENMERE 85th, also younger Bulls just coming into serviceable age. From the best standard families. A Few Heifers and Cows—some with Calves. Glad to have you take a look if interested, whether you buy or not.
Chief Herd Sire: SOUTH OAKS EILEENMERE 999th out of a daughter of EILEENMERE 487th. Sire: EILEENMERE 999th.
HAL T. HOOKER, Owner
HENRY CAIN, Herdsman

Grismere Farms
Sires in Service:
EILEENMERE 602d . . . . . Son of EILEENMERE 85th
EILEENMERE 1055th . . . . . Son of EILEENMERE 585th
PRINCE SUNBEAM 355th . . . Son of PRINCE SUNBEAM 100th
20 yearling Heifers for Sale
Dean Grisamer Cora, Missouri

Chillicothe, Missouri
Prince Eric of Sunbeam
His Sire

His Sire
R. L. S. Prince Eric 37th
1062812
Another Son of "ERIC" that is heavy in Service
His Dam is by PRINCE ELGON
VISITORS WELCOME
Ralph L. Smith Geo. C. Cooper

Rose & McCrea

One of the choicest heifers in Luther McClung's sale at Fort Worth is by PRINCE SUNBEAM 311th. Carlton Corbin thought he bought in her, the bargain of the sale.

The word is being passed among the wise boys that another daughter of PRINCE SUNBEAM 311th is one of the Choice Females to be sold at Orchard Hill during Sunbeam Week.

Frank H. Rose Albany, Missouri — Maysville, Missouri **M. L. McCrea**

Top Cow—Blackcap 7th of Sunflower 107-4171, calved March 18, 1948; sire, Revolution's Black Prince 543407; dam, Black Girl S. 9th 629145; purchased by Henry Zickrich, Longvalley, South Dakota, (Calf sold to E. L. & Blanche Burr, Boulder, Colorado for $500) **1100.00**

Second Top Cow—Alicia of Crestview 14th 760247, calved April 1, 1942; sire, Esquire's General of Lonjac 507097; dam, Alicia of Crestview 5th 504592; purchased by P. J. Pomeroy, Merino, Colorado **1025.00**

BULLS:

Beebe Eileenmere B. 8th 1203826, (August Bohlender & Sons), calved 10-1-49; sire, Beebe Eileenmere G. 2d 929952; Leroy Jacobs, Eads, Colorado 600.00

Black Bardolier D. 9th 1180618, (R. T. Davis, Jr.), calved 1-15-49; sire, Blakeford Bardolier 851984; A. Gruwell, Briggsdale, Colorado 500.00

Black Bardolier D. 10th 1180617, (R. T. & Mel W. Davis), calved 1-15-49; sire, Blakeford Bardolier 851984; Circle S Ranch, Claris, Montana 1075.00

Black Bardolier D. 17th 1191731, (R. T. & Mel W. Davis), calved 2-23-49; sire, Blakeford Bardolier 851984; Lee Powell, Longmont, Colorado 650.00

Erica Lad of Blackbird 33d 1187110, (Ruth Ann Harden), calved 3-7-49; sire, Model Erica Lad 875130; Coch Bros., Haxton, Colorado 1300.00

Blackmere of Lazy Valley 1161633, (Lazy Valley Ranch), calved 7-22-49; sire, Eileenmere D. 122d 874962; John Realph, Hudson, Colorado 450.00

Burgesamar 5th 1208002, (A. B. Lucore & Sons), calved 3-27-49; sire, Great Oaks Blackmar 5th 792571; Jerry Wardell, Plattville, Colorado 710.00

General's Pride of Yuma 1242543, (A. W. Lambert), calved 3-17-49; sire, General D. 19th 794038; Circle S Ranch, Claris, Montana 500.00

Y U Ranch Prideman 2d 1229313, (Y U Ranch), calved 4-24-49; sire, Betina of Angustorra Prideman 5th 871879; Ned Johnson, Parhar, Colorado 750.00

Elgon N. 3d 1241538, (Norman H. Smith), calved 3-3-49; sire, Eileenmere R. 4th 634463; Joe Opatril, Broomfield, Colo. 1000.00

Bell Boy N. 10th 1241549, (Norman H. Smith), calved 4-1-49; sire, Eric Boy of Tu-Lane 2d 902737; T. W. Reese, La-Porte, Colorado 1100.00

COWS:

Beebe Blackcap 13th 1203817, (August Bohlender & Sons), calved 3-24-49; sire, Beebe Eileenmere G. 2d 929952; Catheral Rock Ranch, Colorado Springs, Colorado 925.00

Evergreen Lucore 14th, (August Bohlender & Sons), calved 4-10-49; sire, Great Oaks Blackmar 5th 792571; Ken Rowe, Littleton, Colorado 550.00

Kelmere Cappy of B. H. 1269220, (Cox & Cox), calved 1-19-49; sire, Blackcap General 11th 815425; Bill Warner, Merino, Colorado 525.00

Miss Katrina of B. H. 1269222, (Cox & Cox), calved 3-30-49; sire, Blackcap General 11th 815425; Lutes Angus Farm, Merino, Colorado 450.00

Blackbird McHenry of B. H. 1269221, (Cox & Cox), calved 4-2-49; sire, Blackcap General 11th 815425; Bob Ackerson & Son, Wellington, Colorado 425.00

Kathy Ann of B. H. 1269218, (Cox & Cox), calved 10-5-48; sire, Blackcap General 11th 815425; Bob Ackerson & Son, Wellington, Colorado 550.00

Ruby's Marietta of B. H. 1269219, (Cox & Cox), calved 10-23-48; sire, Blackcap General 11th 815425; Bill Warner, Merino, Colorado 750.00

Blackcap Lady D. 66th 1180612, (R. T. Davis, Jr.), calved 1-2-49; sire, Blakeford Bardolier 851984; Lutes Angus Farm, Merino, Colorado 675.00

Plainview Pride Idress 908742, (Duffy Farms), calved 4-23-46; sire, A. A. Pride Prince 695003; Bob Ackerson & Son, Wellington, Colorado 500.00

Annie Queen L. 38th 962900, (Duffy Farms), calved 5-4-46; sire, Royalist of Elk Creek 667640; A. B. Nuss, Cheyenne, Wyoming 350.00

Duffy Barbara 1188091, (Duffy Farms), calved 7-23-49; sire, Black Bandolier D. 15th 877625; Dr. J. H. Johnson, Lajunta, Colorado 510.00

Colorado Queen 2d 1160032, (Ruth Ann Harden), calved 4-22-49; sire, Model Erica Lad 875130; Bill Warner, Merino, Colorado 600.00

Yuma Pride 7th 1236756, (A. W. Lambert), calved 5-6-49; sire, General D. 19th 794-038; Chester D. Mackey, Greeley, Colo. 450.00

Blackcap Effie M. of Yuma 1236758, (A. W. Lambert), calved 6-17-49; sire, Homeplace Eileenmere 11th 949376; E. L. & Blanche Burr, Boulder, Colorado 475.00

Queen Lucore 13th 1208013, (A. B. Lucore & Sons), calved 10-7-49; sire, Great Oaks Blackmar 5th 792571; Ed Sonnenberg, Sterling, Colorado 650.00

Blackcap Lucore 9th 1208014, (A. B. Lucore & Sons), calved 10-8-49; sire, Great Oaks Blackmar 5th 792571; Ed Sonnenberg, Sterling, Colorado 600.00

Pikes Peak Fan 1155084, (Lawrence B. Lehman), calved 4-7-49; sire, Black Capper N.; Lutes Angus Farm, Merino, Colorado 550.00

Duke's Black Betty 2d 1192899, (John & Janet Peryam), calved 4-28-49; sire, A Bar A Duke 14th 846630; Don & Virginia Smith, Ramah, Colorado 400.00

Buxom A. of Augustorra 828401, (Y U Ranch), calved 7-1-44; sire, Eileenmere 491st 693744; Ward Smith, Ft. Collins, Colorado 750.00

Erica of Y U 3d 1229310, (Y U Ranch), calved 3-7-49; sire, Angustorra Bell Boy 26th 376407; A. B. Nuss, Cheyenne, Wyoming 400.00

Queen Mother of Y U Ranch 1229314, (Y U Ranch), calved 4-24-49; sire, Angustorra Prideman 5th 871879; Henry Zickrich, Longvalley, South Dakota 425.00

CRESTVIEW DISPERSION

BULLS:

Applewood Bandolier 178th 934433, (Lester

Pedigrees

A complete five-generation pedigree for only 75c each. Send the name and number of your bull or cow together with date of calving and the name and number of the sire and dam and we will supply a typewritten pedigree at this low rate for as many as you may order.

Aberdeen-Angus Journal

WEBSTER CITY, IOWA

Meadow Lawn Farms

Since 1924

Our consignment to the NORTHEAST MISSOURI ABERDEEN-ANGUS BREEDERS' SALE MARCH 8th, 1951 At MEMPHIS, MISSOURI consists of:

1 Bull—16 months old, sired by HOMEPLACE EILEENMERE 218th

1 Bred Heifer—A QUICKLY QUEEN MOTHER bred to HOMEPLACE EILEENMERE 65th.

2 Open Heifers—1 BALLINDALLOCH GEORGINA and 1 ELBA ERICA both sired by HOMEPLACE EILEENMERE 65th.

Visit our farm and see these four top individuals and write for a copy of the sale catalog.

P. O. Van Meter & Son — Queen City, Mo.

Bill Anheuser's
TRIPLE-A-RANCH

We've *built* a GREAT cow herd

By accumulating INDIVIDUALLY outstanding daughters of GREAT bulls, from the most sought-after families, and with pedigrees strong in the bottom half as well as in the top half.

We're *keeping* our cow herd GREAT

By mating our cows with our GREAT bull ENVIOUS BARDOLIER 3d. His strikingly impressive masculine head, his deep full quarter, his naturally great wealth of covering and his perfect BALANCE made him the GREAT bull of the show ring. His amazing PREPOTENCY makes him the GREAT SIRE at TRIPLE-A-RANCH.

Envious Bardolier 3d 1071958

"The All-American Favorite" has been host to a host of Cattlemen, Angus, Shorthorn and Hereford, alike. Won't you stop in and visit him (and us) when you can? You are always welcome at TRIPLE-A-RANCH etc., etc.

So we've added
Elbamere Lady H. 1221377 *to our herd*

Sire: BARDOLIERMERE 2d 1080807	Eva's Bandolier Lad 845653	Barbarian Grenadier G. R. 661306	Black Bardolier
			Bar. 15th of Hill C.
		Eva Bandolier 473968	Bandolier of Anoka
			Euretta of Quality
	Evergreenmere 24th 1077318	Eileenmere 85th 470007	Eileenmere 32d
			Enchantress 364519
		Evergreen Lady T. 3d 451365	Eileenmere 32d
			Evergreen Lady C.
Dam: BESSIE'S ELBA of WABEEK 1044124	Great Oaks Blackcap Best 792588	Blackcap Revolution B. 3d 463909	Revolution 37th
			Blackcap Harrison 68th
		Blackcap Bessie 3d of Ada 571094	General of Ada
			Blackcap B. 18th of P.
	Cesor's Mercury Elba 715651	Cesor's Evader Mercury 612545	Evesback Evader
			Blackcap Mermaid
		Elba H. D. 3d 609023	Elbanor 5th of Page
			Elba H. D.

Second high selling female in the 1950 "Show Window" Sale at Chicago. First Prize Senior Heifer Calf 1950 Ohio State Show. Fifth in a class of 38 at 1950 International. She'll be mated to ENVIOUS BARDOLIER 3d, of course.

W. S. (Bill) ANHEUSER
1553 So. Grand Blvd.
St. Louis 4, Missouri

GOOD EARTH STOCK FARM

Confucius (Joe) Say:

It's our Herd Bulls, SUNBEAM, EILEENMERE and BARDOLIER that keep GOOD EARTH perking throughout the year. So now is the time to keep your eye on the ball and spot your prospects for next fall.

Sons of
Prince Eric 2d of Sunbeam

Recently sold to head New Herds and with them go our best wishes for Success. . . .

Prince Eric of Good Earth 14th 1221562
. . . . . Sold to Daniel L. Mawry, Ewing, Missouri

Prince Eric of Good Earth 12th 1221563
. . . . . Sold to Austin Morris, Steelville, Missouri

Black Eric of Good Earth 14th 1124900
. . . . . Sold to Glen Waples, Alexandria, Missouri

Also **Two Top Females**
. . . . . To Mary Lou O'Haran, Highlands, Illinois

JOE KESHNER, Owner — **New Florence, Missouri** — CLINT HOLLOMON, Manager

Green Valley Farms

PRINCE 27th OF ESSAR SENDS HIS GREETINGS

A HAPPY NEW YEAR to all of you and a GREAT YEAR AHEAD!

"THE HERD WITH A FUTURE"

At Liberty, Mo.
Russell Decker, Manager
R. R. No. 1

At Kansas City, Mo.
G. W. De Haven, Owner
525 Law Building

Ljungdahl), calved 6-7-46; sire, Applewood Bandolier 61st 592868; John Beaton, Jr., Casper, Wyoming 800.00

Ever Prince 132d 1090542, (Lester Ljungdahl), calved 10-21-47; sire, Ever Prince of Sunbeam 567027; A. B. Nuss, Cheyenne, Wyoming 3450.00

Revemere of Crestview 12th 1191407, (Lester Ljungdahl), calved 12-19-48; sire, Revemere of Wheatland 62d 744258; Lloyd W. Rumsey, Plattville, Wisconsin 525.00

Bandolier of Crestview 1191409, (Lester Ljungdahl), calved 2-13-49; sire, Applewood Bandolier 178th 934433; Jerry Cheha, Laramie, Colorado 500.00

Bandolier of Crestview 8th 1281687, (Lester Ljungdahl), calved 7-29-49; sire, Applewood 178th 934433; Carl Kegline, Yuma, Arizona 500.00

Bandolier of Crestview 5th 1281689, (Lester Ljungdahl), calved 8-15-49; sire, Applewood Bandolier 178th 934433; Keith Studer, Atwood, Kansas 600.00

COWS:

Blackbird 24th of Crestview 1191415, (Lester Ljungdahl), calved 8-16-49; sire, Applewood Bandolier 178th 934433; Thomas C. Mackey, Greeley, Colorado 370.00

Blackbird 23d of Crestview 1191414, (Lester Ljungdahl), calved 8-15-49; sire, Applewood Bandolier 178th 934433; T. W. Reese, LaPorte, Colorado 550.00

Alicia of Crestview 32d 1191413, (Lester Ljungdahl), calved 8-12-49; sire, Applewood Bandolier 178th 934433; T. W. Reese, LaPorte, Colorado 550.00

Blackbird of Crestview 27th 1281688, (Lester Ljungdahl), calved 8-6-49; sire, Applewood Bandolier 178th 934433; T. W. Reese, LaPorte, Colorado 550.00

Crestview Erica 3d 1281686, (Lester Ljungdahl), calved 6-12-49; sire, Applewood Bandolier 178th 934433; T. W. Reese, LaPorte, Colorado 550.00

Santella of Crestview 66th 1191411, (Lester Ljungdahl), calved 6-7-49; sire, Applewood Bandolier 178th 934433; T. W. Reese, LaPorte, Colorado 550.00

Alicia of Crestview 31st 1191410, (Lester Ljungdahl), calved 5-25-49; sire, Applewood Bandolier 178th 934433; T. W. Reese, LaPorte, Colorado 550.00

Queenerva of Crestview 34th 1265417, (Lester Ljungdahl), calved 8-15-48; sire, Revemere of Wheatland 62d 744258; P. J. Pomeroy, Merino, Colorado 760.00

Alicia of Crestview 36th 1265416, (Lester Ljungdahl), calved 8-12-48; sire, Revemere of Wheatland 62d 744258; P. J. Pomeroy, Merino, Colorado 400.00

Alicia of Crestview 34th 1265414, (Lester Ljungdahl), calved 6-29-48; sire, Revemere of Wheatland 62d 744258; Flint Hills Angus Farm, Manhatten, Kansas 1000.00

Alicia of Crestview 33d 1265411, (Lester Ljungdahl), calved 6-23-48; sire, Revemere of Wheatland 62d 744258; P. J. Pomeroy, Merino, Colorado 500.00

Queenerva of Crestview 32d 1265412, (Lester Ljungdahl), calved 6-23-48; sire, Revemere of Wheatland 62d 744258; Frank Bosler, Laramie, Colorado 800.00

Santella of Crestview 67th 1265410, (Lester Ljungdahl), calved 6-17-48; sire, Revemere of Wheatland 62d 744258; P. J. Pomeroy, Merino, Colorado 685.00

Elba 7th of Sunflower 1110303, (Lester Ljungdahl), calved 4-19-48; sire, Revolution's Black Prince 543407; Bob Ackerson, Wellington, Colorado 450.00

Blackcap 7th of Sunflower 1074171, (Lester Ljngdahl), calved 3-18-48; sire, Revolution's Black Prince 543407; Henry Zickrich, Longvalley, South Dakota, (Calf sold to E. L. & Blanche Burr, Boulder, Colorado for $500.00) 1100.00

Barbara McHenry G. 11th 1083390, (Lester Ljungdahl), calved 1-1-48; sire, Chappell's Eston Chipper 905586; Dale Redding, Minataire, Nebraska 600.00

H & L Queen Mother 6th 1028333, (Lester Ljungdahl), calved 9-16-47; sire, Oldfields Envious Ben 728841; Chester Mackey, Greeley, Colorado, (Calf sold to Hazel Ulrich, La Salle, Colorado for $400.00) 900.00

Alicia of Crestview 30th 1139611, (Lester Ljungdahl), calved 4-21-47; sire, Revemere of Wheatland 62d 744258; P. J. Pomeroy, Merino, Colorado 525.00

Blackbird 22d of Crestview 1139610, (Lester Ljungdahl), calved 4-7-47; sire, Revemere of Wheatland 62d 744258; P. J. Pomeroy, Merino, Colorado 490.00

Blackbird 21st of Crestview 1139609, (Lester Ljungdahl), calved 4-5-47; sire, Revemere of Wheatland 62d 744258; P. J. Pomeroy, Merino, Colorado 525.00

Queenerva of Crestview 31st 1139608, (Lester Ljungdahl), calved 4-3-47; sire, Revemere of Wheatland 62d 744258; P. J. Pomeroy, Merino, Colorado 665.00

Prairie Acres Juanerra Ariene 1001630, (Lester Ljungdahl), calved 4-3-47; sire, Clarquin Burgess Bummer 734272; Dale Redding, Minataire, Nebraska, (Calf sold to North Park Angus Ranch, Cowdrey, Colorado for $475.00) 1000.00

Alicia of Crestview 28th 1139606, (Lester Ljungdahl), calved 3-10-47; sire, Revemere of Wheatland 62d 744258; P. J. Pomeroy, Merino, Colorado 935.00

Alicia of Crestview 27th 1139605, (Lester Ljungdahl), calved 3-10-47; sire, Revemere of Wheatland 62d 744258; Henry Zickrich, Longvalley, South Dakota, (Calf sold to Eggbert & Son, Wray, Colorado for $400.00) 850.00

Alicia of Crestview 29th 1139604, (Lester Ljungdahl), calved 3-3-47; sire, Revemere of Wheatland 62d 744258; Donald Rooks, Grand Junction, Colorado 675.00

Queenerva of Crestview 29th 1080644, (Lester Ljungdahl), calved 8-3-46; sire, Revemere of Wheatland 62d 744258; Chester

Pleasant Ridge *Stock Farm*

We deeply appreciate the loyalty

Of the purchases of PLEASANT RIDGE cattle by such prominent Breeders as have been our customers here. This year we have sold cattle into some five states besides Missouri. We sincerely hope these cattle will do as good for them as they have for us.

Recent bull buyers

Are Railsback Brothers, of Quinter, Kansas, on a very outstanding yearling Bull. Also Jim Noble, of Boulder, Colorado, who selected a top Bull calf. These Bulls were both sired by ENVIOUS PRINCE 5th 911171, the son of PRINCE ERIC who is siring very much the same type cattle as his sire did. These two Bulls are typical of the "Logical Cross".

You neighbors might drop by and see these two great young prospects.

We wish you a Happy and Prosperous New Year.

Pleasant Ridge Stock Farm

KIRKSVILLE, MISSOURI

Attend

Our Annual Spring Sale

Wednesday, March 7, 1951, Kirksville, Missouri

60 Lots to Sell

More than ever the consignors have determined by their selections to make this a great offering—with both better individuality, a larger number by better BULLS and from the more popular tribes.

15 Bulls Selling

In the group are choice HERD BULL PROSPECTS, selected as the top representatives of the herds from which they come. Bulls of good ages and the right type.

45 Females Selling

Included will be COWS with CALVES at side, COWS BRED to calve early in the spring; HEIFERS BRED to TOP BULLS and a nice selection of CHOICE OPEN HEIFERS.

Attend this Sale Circuit

March 5th, 1951—Penney and James Annual Draft Sale.....Hamilton, Missouri
March 6th, 1951—North Central Missouri Breeders' Sale.....Chillicothe, Missouri
March 7th, 1951—CHARITON VALLEY BREEDERS' SALE.....Kirksville, Missouri
March 8th, 1951—Northeastern Missouri Breeders' Sale.....Memphis, Missouri

For Catalogs, Please Write:

EARL ROGERS, Secretary . . . or . . . **GROVER MORITZ, President**

Chariton Valley Aberdeen-Angus Breeders' Ass'n

Kirksville, Missouri

D. Mackay, Greeley, Colorado (Calf sold to Lutes Angus Farm, Merino, Colorado for $400.00) 1000.00

Bandolier's Blackbird of F. H. 933549, (Lester Ljungdahl), calved 8-2-46; sire, Bandolier Jr. 954619; O. S. Rae, West Creek, Colorado 925.00

Queenerva of Crestview 18th 833534, (Lester Ljungdahl), calved 5-1-43; sire, Esquire's General of Lonjac 597097; Flint Hills Angus Farm, Manhatten, Kansas..... 800.00

Santella of Crestview 44th 833532, (Lester Ljungdahl), calved 4-27-43; sire, Esquire's General of Lonjac 597097; Ernest L. Sisson, Stratton, Colorado..... 385.00

Queenerva of Crestview 19th 833531, (Lester Ljungdahl), calved 4-26-43; sire, Esquire's General of Lonjac 597097; Frank Bosler, Laramie, Wyoming..... 800.00

Alicia of Crestview 17th 833529, (Lester Ljungdahl), calved 4-17-43; sire, Esquire's General of Lonjac 597097; Frank Bosler, Laramie, Wyoming..... 435.00

Alicia of Crestview 16th 833524, (Lester Ljungdahl), calved 4-14-43; sire, Esquire's General of Lonjac 597097; Dale Redding, Minatsaire, Nebraska 650.00

Alicia of Crestview 19th 833523, (Lester Ljungdahl), calved 4-14-43; sire, Esquire's General of Lonjac 597097; Frank Bosler, Laramie, Wyoming..... 450.00

Santella of Crestview 45th 833533, (Lester Ljungdahl), calved 4-14-43; sire, Esquire's General of Lonjac 597097; Flint Hills Angus Farm, Manhatten, Kansas..... 400.00

Alicia of Crestview 21st 989003, (Lester Ljungdahl), calved 4-10-44; sire, Esquire's General of Lonjac 597097; Bob Ackerson & Son, Wellington, Colorado..... 400.00

Queenerva of Crestview 13th 769249, (Lester Ljungdahl), calved 4-20-42; sire, Esquire's General of Lonjac 597097; Flint Hills Angus Farm, Manhatten, Kansas..... 800.00

Alicia of Crestview 14th 769247, (Lester Ljungdahl), calved 4-1-42; sire, Esquire's General of Lonjac 597097; P. J. Pomeroy, Merino, Colorado 1025.00

Erica Eleona 3d 722570, (Lester Ljungdahl), calved 5-11-42; sire, Blackcap Revolution 28th 479591; O. J. Grace, St. Morgan, Colorado 800.00

Alicia of Crestview 11th 659720, (Lester Ljungdahl), calved 5-5-41; sire, Muskogee 407th 527023; Flint Hills Angus Farm, Manhatten, Kansas, (Calf sold to Eggbert & Son, Wray, Colorado for $435.00)..... 885.00

Barmere's Blackbird S. 29th 652779, (Lester Ljungdahl), calved 5-6-41; sire, Black Eric 6th of Sunbeam 562826; R. E. Carson, Palson, Montana..... 675.00

Blackbird 7th of Crestview 625876, (Lester Ljungdahl), calved 5-16-40; sire, Muskogee 407th 527023; Bob Atkinson, Wellington, Colorado, (Calf sold to Mrs. R. A. Powell, Yuma, Arizona for $435.00)..... 870.00

Queenerva of Crestview 10th 625874, (Lester Ljungdahl), calved 4-14-40; sire, Muskogee 407th 527023; O. S. Rae, West Creek, Colorado 700.00

Santella of Crestview 22d 525932, (Lester Ljungdahl), calved 7-16-36; sire, Eclat 6th 429607; Flint Hills Angus Farm, Manhatten, Kansas 350.00

Entry, Mrs. R. A. Powell, Yuma, Arizona..... 600.00

Luther T. McClung Sale

Saginaw, Texas, November 9th

SUMMARY:

70 Lots	$69,030.00, average	$ 986.14
10 Bulls	8,800.00, average	880.00
60 Cows	60,230.00, average	1003.83
Top 5 Head	12,650.00, average	2530.00
Top 10 Head	22,650.00, average	2265.00
Top 15 Head	29,850.00, average	1990.00
Top 20 Head	35,250.00, average	1762.50

Top Bull—Prince Sunbeam 482d 1146070, calved January 4, 1949; sire, Prince Sunbeam 200th 778864; dam, Royalist's Enamma of Sunbeam 705090; purchased by C. A. Kennedy, Alexandria, Louisiana..... 1300.00

Second Top Bull—Prince Sunbeam 542d 1160138, calved November 16, 1948; sire, Prince Sunbeam 200th 778864; dam, Blackbird Peeress 3d of Sunbeam 533684; purchased by Elk Hill Farm, Lexington, Kentucky 1250.00

Top Cow—Ballerna 30th of Sunbeam 114-6084, calved March 4, 1949; sire, Prince Sunbeam 100th 677649; dam, Barbara 41st of Sunbeam 812755; purchased by C L Ranch, Fort Worth, Texas..... 3200.00

Second Top Cow (Tie)—Energy Escora 120-9787, calved June 3, 1949; sire, Prince Escort of Sunbeam 3d 878874; dam, Ever Energy 764270; purchased by C L Ranch, Fort Worth, Texas..... 2500.00

Second Top Cow (Tie)—Queen 2d of 4M 1176877, calved June 25, 1949; sire, Prince Sunbeam 155th 846873; dam, Queen 103d of Sunbeam 835190; purchased by C L Ranch, Fort Worth, Texas 2500.00

BULLS:

Prince Sunbeam 482d 1146070, calved 1-4-49; sire, Prince Sunbeam 200th 778864; C. A. Kennedy, Alexandria, Louisiana..... 1300.00

Prince Sunbeam 542d 1160138, calved 11-16-48; sire, Prince Sunbeam 200th 778-864; Elk Hill Farm, Lexington, Kentucky 1250.00

Quality Prince 33d 1157016, calved 1-11-49; sire, Quality Prince of Sunbeam 567-031; J. Fred Bucy, Brownfield, Texas..... 975.00

Blackcapper 12th of W. W. F. 1268263, calved 4-12-49; sire, Black Prince of W. W. 882979; Charles R. Mathes, Arlington, Texas 700.00

Prince West Woodlawn 2d 1208570, calved

Tarkio Offering Now!

Herd Bull Prospects

Some of these Bulls are yearlings, others are two's and over which are already proven sires. Excellent type, thrifty, and are ready for heavy service.

1949 and 1950 Heifers

These are real foundation Heifers from dams and sires of excellent type and breeding. A few of the older ones are bred.

Cows and Calves

A few of these Cows carry a little age, but they are bargains for a person wanting an economical start. Their type and bloodlines are of the best.

Come and See what we have to offer

Visitors are always welcome

The TYPE and QUALITY of

Tarkio

CATTLE

are illustrated in these pictures

A. H. Schmidt & Son

STOCK YARDS STATION

Kansas City 15, Missouri

9-21-49; sire, Black Prince of W. W. 882-975; A. M. Moore, Overland, Louisiana.... 650.00

Model Prince of Erica 1187575, calved 1-30-49; sire, Prince Lakewood 5th 908816; Dick Jamison, San Antonio, Texas.... 975.00

West Woodlawn Pridemere 1180581, calved 5-2-49; sire, Black Woodlawn 11th 806-965; A. M. Moore, Overland, Louisiana.... 650.00

West Woodlawn Blackbird 2d 1268264, calved 4-22-49; sire, Black Woodlawn 11th 806965; Kenneth Halbert, Foard City, Texas.... 700.00

West Woodlawn Blackcapper 2d 1180579, calved 4-22-49; sire, Ames Plantation Best Beau 680526; A. M. Moore, Overland, Louisiana.... 600.00

Gwynn's Model 5th 1009869, calved 7-17-47; sire, Epponian of Elkton 3d 745160; Dick Jamison, San Antonio, Texas.... 1000.00

COWS:

Ballerna 29th of Sunbeam 1146082, calved 2-26-49; sire, Prince Sunbeam 200th 778-864; Simon Angus Farm, Madison, Kan.... 1400.00

Ballerna 30th of Sunbeam 1146084, calved 3-4-49; sire, Prince Sunbeam 100th 677-649; C. L. Ranch, Ft. Worth, Texas.... 3200.00

Queen 142d of Sunbeam 1146080, calved 2-21-49; sire, Prince Sunbeam 200th 778-864; Earl Wilson, Ft. Worth, Texas.... 1000.00

Enamma 73d of Sunbeam 1146085, calved 3-8-49; sire, Prince Sunbeam 200th 778-864; James Tucker, Marble Falls, Texas.... 875.00

Ballerna 2d of 4M 1170868, calved 4-23-49; sire, Prince Sunbeam 100th 677649; Fred Vickers, Mesilla Park, New Mexico.. 750.00

Ballerna 28th of Sunbeam 1146079, calved 2-18-49; sire, Prince Sunbeam 358th 101-7831; J. Fred Bucy, Brownfield, Texas.... 575.00

Miss Blackbird 2d of 4M 1170878, calved 6-28-49; sire, Prince Sunbeam 351st 1017-823; W. R. Martin, Jr., P. O. Box 954, Fort Worth, Texas.... 650.00

Blackcap Empress of 4M 1170879, calved 6-29-49; sire, Prince Sunbeam 307th 947-325; C. L. Ranch, Fort Worth, Texas.... 2000.00

Dulce 19th of Sunbeam 1146075, calved 1-12-49; sire, Prince Sunbeam 30th 629-419; Kenneth Halbert, Foard City, Texas 2000.00

Barbara B. & Mc 2d 1226324, calved 6-13-49; sire, Prince Sunbeam 311th 967444; W. R. Martin, Jr., Fort Worth, Texas.... 775.00

Princess Pride Mc 1199960, calved 5-27-49; sire, Prince Sunbeam 967444; Carlton Corbin, Ada, Oklahoma.... 1050.00

Blackcap Claona S. C. 1173013, calved 6-17-49; sire, Prince Quality 6th of P. S. F. 1049116; Fred Vickers, Mesilla Park, New Mexico.... 725.00

Queen Bell's Mary 1194665, calved 12-26-48; sire, Prince Bell of Lakewood 786-504; James Tucker, Marble Falls, Texas.. 650.00

Princess Gratitude of 4M 1170866, calved 4-16-49; sire, Prince Sunbeam 214th 932-042; Robert W. Baumgardner, Brownfield, Texas.... 600.00

Energy Escora 1209787; calved 6-2-49; sire, Prince Escort of Sunbeam 3d 878874; C. L. Ranch, Fort Worth, Texas.... 2500.00

Ever Princess of G. 3d 118699, calved 4-6-49; sire, Ever Prince 23d 925226; A. C. Chesher, Littlefield, Texas.... 975.00

Ever Princess of G. 8th 1213185, calved 7-11-49; sire, Ever Prince 23d 925226; C. L. Hodgkins, Strawn, Texas.... 500.00

Ever Genda 4th 1215393, calved 3-3-49; sire, Ever Prince Revolution 4th 854908; Rose & McCrea, Albany, Missouri.... 1175.00

Ever Genda 3d 1175386, calved 10-14-48; sire, Ever Prince Revolution 4th 854908; Fooks Angus Farm, Camden, Arkansas.... 2000.00

Sns K. Pride 2d 1197461, calved 5-23-49; sire, Burgess Benmere Boy B. 766736; Robert W. Baumgardner, Brownfield, Texas.... 475.00

Sns Elba Erica 5th 1197441, calved 4-6-49; sire, Eileenmere Pride of S. N. S. 971-924; Gene Nored, San Saba, Texas.... 700.00

Blackcap of Craigmillar 6th 1134577; calved 2-3-49; sire, Barbara Prince of Agincourt 1004584; Jess Alford, Paris, Texas 625.00

Blushing Maid of Craigmillar 1148200, calved 4-15-49; sire, Cannoneer 845007; James E. Kemp, Dallas, Texas.... 725.00

Miss Eileen of Craigmillar 1158909, calved 5-27-49; sire, Cannoneer 845007; John Wallace, Fort Worth, Texas.... 750.00

Blackcap Lady 279th 1227820, calved 4-1-49; sire, Postelmere 2d 622520; Red Oak Farm, Rocky Comfort, Missouri.... 800.00

Hedgewood Erica Energy 2d 1225791, calved 4-20-49; sire, Epponian of Elkton 3d 745-160; Lou Ann Farms, Chillicothe, Mo.... 775.00

Ladybird of Craigmillar 5th 1158910, calved 6-2-49; sire, Cannoneer 845007; C. L. Hodgkins, Strawn, Texas.... 600.00

Envious Queen of 4M 1170865, calved 3-23-49; sire, Juaneera of Bates 4th 835845; A. C. Chesher, Littlefield, Texas.... 1175.00

Ballerna of 4M 1170875, calved 5-24-49; sire, Prince Sunbeam 29th 629408; Ralph Smith, Chillicothe, Missouri.... 2250.00

Miss Blackcap 2d of 4M 1182064; calved 7-22-49; sire, Prince Sunbeam 353d 1017-825; C. L. Ranch, Fort Worth, Texas.... 2000.00

Queen 2d of 4M 1170877, calved 6-25-49; sire, Prince Sunbeam 155th 846873; C. L. Ranch, Fort Worth, Texas.... 2500.00

Miss Blackbird 3d of 4M 1175246, calved 4-26-49; sire, Prince Sunbeam 307th 947-325; C. L. Ranch, Fort Worth, Texas.... 2000.00

Ballerna 31st of Sunbeam 1146089, calved 3-20-49; sire, Prince Sunbeam 203d 843-385; C. L. Ranch, Fort Worth, Texas.... 1750.00

Black Rose of 4M 1170876, calved 6-1-49; sire, Prince Sunbeam 56th 754908; C. L. Ranch, Fort Worth, Texas.... 2200.00

Evergreen of 4M 1170869, calved 4-30-49; sire, Prince Sunbeam 307th 947325; C. L. Ranch, Fort Worth, Texas.... 1000.00

Miss Burgess K. 12th 1250414, calved 6-27-49; sire, Ever Prince Revolution 4th 854908; Black Gold Angus Farm, Robert Lee, Texas.... 600.00

Ever Princess of G. 7th 1213183; calved 6-25-49; sire, Ever Prince 23d 925226; A Bar A Ranch, Casper, Wyoming.... 575.00

Blackbird Showme S. C. 1172016, calved 8-8-49; sire, Prince Quality 6th of P. S. F. 1049116; Sims & Chaney, Belton, Missouri 1000.00

Miss Craigmillar 4th 1230452, calved 10-24-49; sire, Black Prince of White Gates 9th 1025947; Jess Alford, Paris, Texas.... 435.00

4M Coquette, calved 6-29-49; sire, Prince Sunbeam 203d 843385; C. L. Ranch, Fort Worth, Texas.... 1500.00

Blackbird 29th of Sunflower 1173315, calved 6-15-49; sire, Ever Prince Revolution 2d 794559; J. Fred Bucy, Brownfield, Texas.... 625.00

Sns Queen Mother 1197469, calved 9-3-49; sire, Burgess Benmere Boy B. 766736; Earl Wilson, Fort Worth, Texas.... 575.00

Sns Blackcap 10th 1197470, calved 9-3-49; sire, Burgess Benmere Boy B. 766736; A Bar A Ranch, Casper, Wyoming.... 700.00

Sns Elsa Erica 5th 1197464, calved 6-9-49; sire, Burgess Benmere Boy B. 766736; A Bar A Ranch, Casper, Wyoming.... 700.00

Sns McHenry Blackcap 5th 1197458, calved 5-15-49; sire, Burgess Benmere Boy B. 766736; A Bar A Ranch, Casper, Wyo.... 700.00

Silhouette of Craigmillar 9th 1171932, calved 7-11-49; sire, Cannoneer 845007; James Tucker, Marble Falls, Texas.... 550.00

Silhouette of Craigmillar 8th 1165184, calved 7-4-49; sire, Barbara Prince of Agincourt 1004584; Gene Nored, San Saba,

You can **Buy His Get**—*They're Sale Toppers*

Alford's Quality

Prince 785269

JESS B. ALFORD
Owner

Paris

FRANK ISOM
Herdsman

Texas

Texas 425.00

Blackcap Gwynn 47th 1264573, calved 10-12-49; sire, Epponian of Elkton 3d 745-160; James Tucker, Marble Falls, Texas.. 500.00

Hedgewood Pride 4th 1264574, calved 10-20-49; sire, Epponian of Elkton 3d 745-160; James Tucker, Marble Falls, Texas.. 500.00

Sns Blackcap 9th 1197471, calved 9-5-49; sire, Eileenmere Pride of S. N. S. 971924; Julian S. Leach, Fort Worth, Texas..... 500.00

Sunnyside Pride 13th of 693688, calved 5-30-42; sire, Eileenmere 147th 502568; Bill Shaw, Franklin, Texas..... 860.00

Erica Energy 206th 805204, calved 2-28-44; sire, Prince Parade of Page 582960; J. Fred Bucy, Brownfield, Texas..... 875.00

Erica Enerby W. 2d 512845, calved 4-16-36; sire, Revolution 25th 405586; Robert W. Baumgardner, Brownfield, Texas..... 475.00

Sunnyside Pride 5th 551218, calved 5-25-38; sire, Eileenmere 147th 502568; Grady Halbert, Foard City, Texas..... 475.00

Blackcap Bell Boyette 1034660, calved 2-26-46; sire, Boyd's Evolution 30th 718430; A. C. Chesher, Littlefield, Texas..... 675.00

Boyd's Blackbird 141st 749972, calved 7-1-43; sire, Blackcapmere E. 26th 570919; James Tucker, Marble Falls, Texas..... 650.00

Queen Rose of Epponian 1034661, calved 3-18-46; sire, Boyd's Evolution 30th 718430; T. F. Welch & Son, Foard City, Texas 675.00

Blackbird's Meadow Lily 1037388, calved 4-30-46; sire, Boyd's Evolution 30th 718-430; Gene Norad, San Saba, Texas..... 710.00

Blackbird's Miss Victory 1037386, calved 3-4-46; sire, Boyd's Evolution 30th 718-430; Grady Halbert, Foard City, Texas..... 700.00

Eulima 710th 760255, calved 5-23-43; sire, Fountain Glen Revolution 481037; A. C. Chesher, Littlefield, Texas..... 525.00

Wyoming Breeders' Sale

Douglas, Wyoming, November 3-4

SUMMARY:

44 Lots	$24,865.00, average	$ 565.11
31 Bulls	18,245.00, average	588.54
13 Cows	6,620.00, average	509.23
Top 5 Head	5,575.00, average	1115.00
Top 10 Head	10,075.00, average	1007.50
Top 15 Head	13,645.00, average	909.66
Top 20 Head	16,415.00, average	820.75

Top Bull—Black Prince Erie of Wyoming, calved April 16, 1949; sire, Black Prince 5th of Dalebanks 816452; dam, Wyoming Erica Miss 2d 861968; consigned by George F. Haas, Veteran, Wyoming; purchased by Louis M. Ewing, Roret, Wyoming..... 1300.00

Second Top Bull—Wyoming Prince Challenger, sire, Black Prince 5th of Dalebanks 816452; dam, Gay Marie 13th 903834; consigned by George F. Haas, Veteran, Wyoming; purchased by Carroll R. Noble, Cora, Wyoming..... 1175.00

Third Top Bull—Barbaro's Hecla 24th 1234414, calved May 5, 1949; sire, Woodlawn Bandolier 10th 1026882; dam, Barbara F. 6th 628394; consigned by Walter Ferguson & Sons, Cheyenne, Wyoming; purchased by W. D. Fortner, Biddle, Montana 1100.00

Top Cow—Black Princess 35th of Wyoming, calved May 20, 1949; sire, Black Prince of Westview; dam, Epponia 7th of Colorado 887866; consigned by Mark T. Cox, Cheyenne, Wyoming; purchased by Walter Ferguson, Cheyenne, Wyoming..... 1000.00

BULLS:

Eric's Quality 2d 1168832, (Louis M. Ewing & Son), calved 7-15-49; sire, Angustorra Glenn Eric 19th 880322; Victor Rue, Broadus, Montana..... 410.00

Angustorra Glenn Erica 19th 880322, (Louis M. Ewing & Son), calved 6-5-45; sire, Colorado Glenn 2d 648925; H. A. Garrelts, Yoder, Wyoming..... 475.00

Kirwinlad 10th of 3 D U 1187292, (C. A. Fawcett), calved 12-30-48; sire, Pryon Andy 983897; F. A. Peterson, Lander, Wyoming 410.00

Black Boy of La Prele 1220723, (Adam Mueller), calved 6-1-49; sire, Applewood Bandolier 68th 597222; Roy F. Kimsey, Moorcroft, Wyoming..... 550.00

Black Boy of Davenport 1220728, (Adam Mueller), calved 6-19-49; sire, Applewood Bandolier 68th 597222; George Milne, Casper, Wyoming..... 460.00

Absaroka Brunswich F. 51st 1143096, (Adam Mueller), calved 5-12-48; sire, Highland Brunswick 2d 728022; Roy F. Kimsey, Moorcroft, Wyoming..... 475.00

Hecla's Enchanter 7th 1234394, (Walter Ferguson & Sons), calved 10-5-48; sire, Hecla's Blackcapper 5th 841587; Bill Poage, La Grange, Wyoming..... 900.00

Barbaro's Hecla 24th 1234414, (Walter Ferguson & Sons), calved 5-5-49; sire, Woodlawn Bandolier 10th 1026882; W. D. Fortner, Biddle, Montana..... 1100.00

Betina's Duke 2d 1197812, (John and Janet Peryam), calved 6-15-49; sire, A Bar A Duke 14th 846630; George Milne, Casper, Wyoming 575.00

Sunny Duke 2d 1197809, (John and Janet Peryam), calved 4-14-49; sire, A Bar A Duke 14th 846630, Opal Allen, Oshoto, Wyoming 435.00

Blackcap Bandolier 72d 1226951, (Charles Fresorger), calved 1-11-50; sire, Elba Bandolier 5th 858547; George Milne, Casper, Wyoming 380.00

Joy Tarkio 346th 9411202, (L. D. Birdsall), calved 3-12-46; sire, Pride of Tarkio 730-999; Bert Kimball, Douglas, Wyoming..... 350.00

Keenan's A. Ernestar 3d 1157204, (Dudley Birdsall), calved 4-1-49; sire, Angustorra Ernestar 3d 876972; Lone Bear Ranch, Casper, Wyoming..... 435.00

A bar A Bardolier 15th 1085202, (A-A Ranch), calved 6-22-48; sire, Blackbird Bardolier G. R. 3d 794617; Carl Schlagel, Dixon, Montana..... 1000.00

Thousand Lakes Sublette 10th 1235469, (Carroll R. Noble), calved 10-1-48; sire, Beebe Michelob 691121; Lone Bear Ranch, Casper, Wyoming..... 500.00

Pride's Erica of Sirron 5th 1186617, (Morgan N. Norris & Sons), calved 2-3-49; sire, Pride's Eliminator 2d 928550; H. A. Garrelts, Yoder, Wyoming..... 950.00

Pride's Elba of Sirron 6th 1186618, (Morgan N. Norris & Sons), calved 2-22-49; sire, Pride's Eliminator 2d 928550; Victor Rue, Broadus, Montana..... 510.00

Prince Blackcap Excell (George F. Haas), calved 4-5-49; sire, Black Prince 5th of Dalebanks 816452; Donald Bovee, Wheatland, Wyoming..... 725.00

Wyoming Prince Challenger (George F. Haas), sire, Black Prince 5th of Dalebanks 816452; Carroll R. Noble, Cora, Wyoming 1175.00

Black Prince Erie of Wyoming (George F. Haas), calved 4-16-49; sire, Black Prince 5th of Dalebanks 816452; Louis M. Ewing, Robret, Wyoming..... 1300.00

Chian's Black Knight 1264073, (Dell C. Hunnicutt), calved 5-6-50; sire, Sunshine Colorado 43d 980067; Jim Birdsall, Douglas, Wyoming..... 295.00

Black Hawk 48th 1264074, (Dell C. Hunnicutt), calved 5-11-50; sire, Sunshine Colorado 43d 980067; Jim Birdsall, Douglas, Wyoming 235.00

Bardolier's Dee Bar 995916, (Roy F. Kimsey), calved 5-20-47; sire, Bardolier Pride Lad 762289; Robert C. Hilderbrand, Douglas, Wyoming..... 235.00

Bouquet's Coal Dust 826222, (Roy F. Kimsey), calved 5-30-44; sire, Predominator 2d of Bordulac 595918; Bert Kimball, Douglas, Wyoming..... 250.00

Revolution C. 41st of Absaroka 1245529, (Homer Mann), calved 5-23-49; sire, Revolution B. 11th of Absaroka 857474; 7L Ranch, Casper, Wyoming..... 775.00

Absaroka Brunswick C. 222d 1245525, (Homer Mann), calved 5-7-49; sire, Highland Brunswick 2d 728022; 7L Ranch, Casper, Wyoming 1000.00

Absaroka Brunswick S. 16th 1245522, (Homer Mann), calved 4-17-49; sire, Highland Brunswick 2d 728022; Scott Layton, Douglas, Wyoming..... 535.00

Wyoming Bud, (Glen Schmidt), sire, Bear Tooth Earl 5th 1033788; W. R. Vollman, Douglas, Wyoming..... 775.00

Careyhurst Bell Boy 2d, (Dr. E. Robertson), calved 3-26-50; sire, Imperial Bell Boy 2d 863027; Miles Land & Livestock, Alcova, Wyoming..... 270.00

Careyhurst Bell Boy 1st, (Dr. E. Robertson), calved 2-26-50; sire, Imperial Bell Boy 2d 863027; Bovee Bros., Wheatland, Wyoming 300.00

Elba Bandolier, (Dr. E. Robertson), calved 4-1-49; sire, Bandolier Quiet Lad; Howard Lamb, Glenrock, Wyoming..... 460.00

COWS:

Barbara F. of Hecla 3d 1234407, (Walter Ferguson & Sons), calved 4-24-49; sire, Hecla's Blackcapper 5th 841587; W. D. Fortner, Biddle, Montana..... 750.00

Thousand Lakes Violet 2d 1228527, (Carroll R. Noble), calved 5-18-48; sire, Beebe Michelob 691121; Leola Reese, Shawnee, Wyoming 600.00

Pridelletta of Sirron 1186616, (Morgan N. Norris & Sons), calved 1-7-49; sire, Pride's Eliminator 2d 928550; Walt J. Schlagel, Casper, Wyoming..... 635.00

Queen Lassie of Sirron 2d 1186620, (Morgan N. Norris & Sons), calved 3-8-49; sire, Pride's Eliminator 2d 928550; John & Janet Peryam, Encampment, Wyoming 685.00

Tommy Brook Ranch

Brook Prince 991970

We invite you to see his "GET" at the coming Fort Worth, Houston and San Antonio Shows.

Brook Type *Breeds on . . . .*

Offering in the Texas Aberdeen-Angus Association Sale, Fort Worth, February 2, 1951
★ BROOK PRINCE S. 9th, a good son of Prince Sunbeam 323d

In the Texas Aberdeen-Angus Association Sale, San Antonio, February 10, 1951
★ BROOK QUEEN B., a daughter of Brook Erica's Boy 2d
★ BROOK QUEEN PRUDENCE 13th, a daughter of Prudent Erica 35th

VISIT THE RANCH AND LOOK OVER THE RANGE BULLS AND 100 REGISTERED HEIFERS WE HAVE FOR SALE.

Camp San Saba, Texas

10 miles south of Brady, U. S. Hwy 87

J. A. PARKER, Foreman — JOE KIRK SMITH, Herdsman

"Look to 4M for the Best in Aberdeen-Angus"

These Great Bulls are making the above Statement Possible

Prince Sunbeam 214th 932042

Son of the 29th out of a Granddaughter of Revolution 100th

Prince Sunbeam 454th 1132716

Son of the 29th out of the Mother of Prince Sunbeam 46th

Prince Sunbeam 483d 1146071

Son of the 29th out of Daughter of Royalist of Sunbeam

Prince Sunbeam 215th 932056

Son of the 100th out of Barbara McHenry 76th (a great cow)

Prince Sunbeam 484th 1146972

Son of the 200th out of a Royalist of Logie Daughter

Juanerra of Bates 4th 835845

A double bred Grandson of Champion Envious Blackcap B. 6th

Burgess Benmere Boy B. 766736

Son of Hanes' Eileenmere 2d. A Top Eileenmere bred Bull

Bandolier Eldor 12th 820325

Bred by breeders of Original Bandoliers. A real sire

Homeplace Eileenmere 103d 1150937

A top Son of "487th". We are expecting good Calves from him

To earn his place in our HERD BULL BATTERY and to REMAIN there a Bull not only has to be well bred but MUST sire Breed Improving Cattle.

The Calves produced in 1950 by our good Cow herd and sired by the above named Outstanding Herd Bull Battery are really "tops" and our 1951 sale cattle will be among the best to be sold next year.

SAGINAW TEXAS

Luther T. McClung

Registered and Commercial

MAIL ADDRESS: 4206 BIRCHMAN FORT WORTH TEXAS

RAYMOND BARTON
Manager

ABERDEEN-ANGUS CATTLE

LOCATED 5 MILES NORTH OF FORT WORTH STOCK YARDS, 2 MILES EAST OF SAGINAW

LUTHER T. McCLUNG
Owner

Wyoming Queen 1264071, (Dell C. Hunnicutt), calved 5-2-50; sire, Sunshine Colorado 43d 980067; Harry Zickrick, Long Valley, South Dakota 250.00

Careyhurst Lady 2d, (Dr. E. Robertson), calved 4-14-50; sire, Imperial Bell Boy 2d 863027; Opal E. Allen, Oshoto, Wyo. 250.00

Careyhurst Ellen 1st, (Dr. E. Robertson), calved 3-22-49; sire, Eston Escort Quality 3d 745928; Scott Layton, Douglas, Wyo. 260.00

Careyhurst Imperial Bell, (Dr. E. Robertson), sire, Imperial Bell Boy 2d 863027; Scott Layton, Douglas, Wyoming 250.00

Careyhurst Lass of Springhill, (Dr. E. Robertson), calved 3-19-50; sire, Imperial Bell Boy 2d 863027; Charles Heald, Gillette, Wyoming 270.00

Lass of Springhill 791547, (Dr. E. Robertson), calved 4-14-44; sire, Erico's Pride of Gallatin 10th 639395; Henry Zickrick, Long Valley, South Dakota 470.00

Brookside Evergreen E. 4th 556299, (G. A. Miller), calved 6-16-38; sire, Envoy of Erin 466275; Jim Birdsall, Douglas, Wyoming 325.00

Ankonia 41st of Wyoming, (Mark T. Cox, III), calved 2-14-49; sire, Ankonian 10th 836623; Geo. Haas & Son, Veteran, Wyo. 875.00

Black Princess 35th of Wyoming, (Mark T. Cox, III), calved 5-20-49; sire, Black Prince of Westview; Walter Ferguson, Cheyenne, Wyoming 1000.00

Chariton Breeders' Sale

Kirksville, Missouri, November 1st

SUMMARY:

66 Lots	$38,345.00, average	$ 580.98
19 Bulls	8,875.00, average	467.10
47 Cows	29,470.00, average	627.02
Top 5 Head	6,000.00, average	1200.00
Top 10 Head	11,050.00, average	1105.00
Top 15 Head	15,210.00, average	1014.00
Top 20 Head	18,830.00, average	941.50

Top Bull—Blackcap Marge's Prince, calved April 4, 1949; sire, Blackcapper 10th 823045; dam, Novelty's Blackcap Marge 3d 938262; consigned by Frank B. Eitel and Sons, Green Castle, Missouri; purchased by Montauk Stock Farm, Montauk, Missouri 800.00

Top Cow—Erica's Queen of F. B. E., calved June 1, 1949; sire, Blackcapper 10th 823-045; dam, Eitel Erica 2d 887914; consigned by Frank B. Eitel and Sons, Green Castle, Missouri; purchased by Montauk Stock Farm, Montauk, Missouri 1550.00

BULLS:

Blackcap Marge's Prince, (Frank B. Eitel & Sons), calved 4-4-49; sire, Blackcapper 10th 823045; Montauk Stock Farm, Montauk, Missouri 800.00

Blackbird's Lad of F. B. E. 1208976, (Frank B. Eitel & Sons), calved 5-8-49; sire, Blackcapper 10th 823045; Gail Young, Milan, Missouri 550.00

Revolution Quality E. 1249432, (Ural Harlan), calved 1-25-50; sire, Revolution Quality 3d 1094542; R. E. Hoffman, Novinger, Missouri 260.00

Prince Black Boy 6th 1105404, (Bob Hurley), calved 6-15-48; sire, Trojan of Hilldale 881581; W. N. Hamilton, Chula, Mo. 500.00

Royalmere of K., (James F. Keller), calved 3-7-50; sire, Eileenmere Quality H. 959-002; Joseph E. Lyon, Olive Branch, Mississippi 300.00

St. Patrickmere K., (James F. Keller), calved 3-17-50; sire, Eileenmere Echobar 1101644; Russell W. Smith, Clarence, Mo. 195.00

A. L. Prince Emulous 1209811, (Albert Ledford), calved 3-25-49; sire, Blackcap Emulous G. M. 875322; Wallace Johnson, Brookfield, Missouri 600.00

Edella's Emulous A. L. 1209812, (Albert Ledford), calved 3-25-49; sire, Blackcap Emulous G. M. 875322; Joseph E. Lyon, Olive Branch, Mississippi 480.00

Emulous Model 12th 1227256, (Albert Ledford), calved 5-16-49; sire, Blackcap Emulous G. M. 875322; Victor McCully, Spickard, Missouri 500.00

Burr Emulous 49th 1227257, (Albert Ledford), calved 5-29-49; sire, Blackcap Emulous G. M. 875322; Carl Cannon, Milan, Missouri 500.00

Burgess Emulous Quality 1249430, (Albert Ledford), calved 10-7-49; sire, Blackcap Emulous G. M. 875322; Vincent King, W. Des Moines, Iowa 320.00

Emulous Ben of S. E. 1245322, (Albert Ledford), calved 8-8-49; sire, Blackcap Emulous G. M. 875322; Aubrey Head, Baring, Missouri 400.00

Mason Lad, (Chester Mason), calved 10-10-49; sire, Black Bar Lad 996120; L. M. Cove, Memphis, Missouri 380.00

Prince Afton of Lone Grove 1259793, (E. G. & C. D. Milligan), calved 8-15-49; sire, Black Prince of Afton 2d 1014128; Freeland Bros., Cora, Missouri 610.00

Enchanter Boy of G. M. 1176776, (Grover C. Moritz), calved 7-25-49; sire, Bar H. Bandoliermere 929862; J. H. Muir, Fayette, Missouri 500.00

Barbara Prince Page J. 1201466, (I. Dean Page), calved 6-20-49; sire, Prince E. of Lewand's 1015587; Ross Shipley, Milan, Missouri 400.00

Barbara Prince Page K. 1201467, (I. Dean Page), calved 8-12-49; sire, Prince E. of Lewand's 1015587; Aubrey Head, Baring, Missouri 480.00

Envious Prince R. 14th 1279656, (Harold C. Rogers), calved 11-26-49; sire, Envious Prince Quality 993663; Virgil Beane, Stewart, Missouri 600.00

Greencrestmere 17th 1216887, (R. L. Woolever & Son), calved 5-2-49; sire, Homeplace Eileenmere 4th 949348; Virgil Beane, Stewart, Missouri 500.00

COWS:

Angus Vale Eborea Egress 2d 1272328, (Mr. & Mrs. Willard Cole), calved 6-22-49; sire, Blackcap Prince M. 12th 744418; Joseph E. Lyon, Olive Branch, Mississippi 390.00

Angus Vale Enby Elly 1179611, (Mr. & Mrs. Willard Cole), calved 7-5-49; sire, Blackcap Prince M. 12th 744418; Otis Miller & Sons, Princeton, Missouri 330.00

Elm Branch Queen 11th 742807, (Crest View Farm), calved 8-10-41; sire, Elbur E. 3d 604078; Mr. & Mrs. T. E. Morehead, Lancaster, Missouri 660.00

Eona H. 36th 812763, (Crest View Farm), calved 5-20-44; sire, Elbamar 2d 678585; Clyde Bradford, Happy, Texas (Bull calf sold to H. L. Day, Excello, Missouri for $320.00) 810.00

Darr's Blackcap 1274327, (Russell Darr & Son), calved 4-4-49; sire, Envious Eric of Marilee 967247; Otis Miller & Sons, Princeton, Missouri 410.00

Evergreen Eileen W. 489th 1036333, (Dr. & Mrs. J. S. Denslow), calved 5-17-47; sire, Revocap M. 851688; John H. Beck, Kinderhook, Illinois 610.00

Junnia Joana 1013081, (Dr. & Mrs. J. S. Denslow), calved 9-13-47; sire, Burgess Marshall 20th 749630; Montauk Stock Farm, Montauk, Missouri 1000.00

Miss Juna Juana 1184253, (Dr. & Mrs. J.

Selling at the

Ft. Worth Fat Stock Show, February 2d, 1951

A Good Grandson of

Prince Eric of Sunbeam

. . . . . Who recently sold for $100,000.00

He is **Warren's Prince Eric 9th** Coming 2 years March 20th

Sired by PRINCE ERIC 3d, and a good grandson of PRINCE ERIC of SUNBEAM that recently sold at the World's highest price for a beef bull, $100,000.00. He has good bone, style, type, is low to the ground, thick, has a real bullish head and neck. Out of a real cow. A Bull that will bear the closest inspection. We shall be glad to show him at our stalls.

also Selling a Beautiful **Quality Prince Heifer**

She is bred and will be two March 25th

She is a daughter of Jess Alford's great show and breeding Bull, ALFORD'S QUALITY PRINCE 23d 986130 who is a son of ALFORD'S QUALITY PRINCE, that great son of QUALITY PRINCE of SUNBEAM. Here is a Foundation Cow that will undoubtedly be a breed improver wherever she goes. We want you to see this Heifer.

and a good Son of **Alford's Prince Quality 23d**

That is good at both ends, well balanced, strong bone, good head and neck, and a Bull that will please the most exacting buyer. He will be two years old February 11th.

and a Daughter of **Beaugess Prince 950199**

A good smooth Heifer that will speak for herself. Her dam is a daughter of EILEENMERE G. 6th; her grandam by Eileenmere 240th.

These are some of the best cattle
we have ever offered for sale. . . .

They are all calfhood vaccinated with strain 19.

Warren's Angus Farms

R. E. WARREN & SONS, Owners — IDABEL, OKLAHOMA

Come to... Ft. Worth, Feb. 2d

These Consignors →

	BULLS	FEMALES
JESS B. ALFORD, Paris, Texas	0	3
A. & M. COLLEGE of TEXAS, College Station, Texas	1	2
BATES BROS., Ada, Oklahoma	4	0
TOMMY BROOK, Camp San Saba, Texas	1	0
C. W. CHANDLER, Nocona, Texas	0	1
ROBERT H. COLE, Whitman, Nebraska	1	0
H. L. CORBETT, Redbud Angus Farm, Box 4206, Tulsa, Oklahoma	0	3
SUTTON CROFTS, 512 West 5th St., Cisco, Texas	0	1
HOMER L. DEAKINS & SONS, Longview, Texas	1	0
ENNIS FUTURE FARMERS, Ennis Public Schools, Ennis, Texas	0	1
FRENCH BROAD FARMS, J. D. Huggins, Bowling Green, Kentucky	1	0
A. J. GORGES, Fall River, Kansas	1	0
LEE F. GORGES, Creek Valley Farm, Fall River, Kansas	1	2
W. B. HISSOM, 710 Thompson Bldg., Tulsa, Oklahoma	2	4
KEILLOR RANCH, Watson Bros., 1310 Capital National Bank Bldg., Austin, Texas	0	2
WILL KNIGHT, Route 1, Shreveport, Louisiana	1	3
MILTON LIPPERT, Route 8, Waco, Texas	1	0
J. A. McGILL, Paris, Texas	0	2
FRANK MARTIN, Box 4206, Tulsa, Oklahoma	1	0
MEIER ANGUS FARMS, Jackson, Missouri	2	1
MORGAN & LEMLEY, Concho Valley Farms, San Angelo, Texas	0	1
ROBERT RHODES, Jr., Pleasant Plains, Illinois	1	1
JAMES T. (Happy) SHAHAN, Brackettville, Texas	0	2
SIMON ANGUS FARM, Madison, Kansas	1	1
A. H. SPITZER, Jr., Pleasant Plains, Illinois	0	5
SPRINGHAVEN FARMS, Evansville, Indiana	2	2
W. A. F. ANGUS FARMS, R. E. Warren & Sons, Idabel, Oklahoma	2	2

Will Sell...

24 Bulls.... 63 Lots.. 39 Females

Sale to be held at the Auction Arena of the Southwestern Live Stock Exposition and Fat Stock Show, beginning at noon FT. WORTH, TEXAS

Pens of 3 and 5 Bulls
Will be sold the same day At FORT WORTH
Following the Individual Sale

The San Antonio Sale
Will be held during the San Antonio Live Stock Show
Monday, February 19th

The Houston Sale is Cancelled
And will not be held, due to lack of Consignments

For Catalogs and other information address TOMMY BROOK, Sale Manager, CAMP SAN SABA, TEXAS

The Texas Aberdeen-Angus Breeders' Association

Auctioneer—RAY SIMS, Belton, Missouri

E. H. (Red) ANDERSON, for the Aberdeen-Angus JOURNAL

Winsted Stock Farm

HUMBOLDT, KANSAS

Registered Angus

Herd Sires:

Black Bar of Elmdale 29th
By Black Bar of Sunbeam

Prince Sunbeam 402d
By Prince Sunbeam 100th

Prince Sunbeam 570th
By Prince Sunbeam 217th

YOUNG STOCK FOR SALE

Robert A. Finney — Owner
Paul Stinson — Herdsman

P. O. Box 843, Wichita, Kansas

W R S

W R S

Our Junior Herd Sire **Prince Sunbeam 502d** (Above)

and

Our Senior Herd Sire **Prince Sunbeam 309th**

An Outstanding Son of PRINCE SUNBEAM 29th

Our Females

Have been selected from the top Families of the Breed

VISITORS ALWAYS WELCOME

Charles W. Summers, *Owner* — **Hutchinson, Kansas**

Farm located, 5½ Miles Northwest of town

WALTER REDD, Herdsman — ALVIN NORQUIST, Manager

S. Denslow), calved 3-16-49; sire, Burgess 101st 717883; O. T. Huffman, Green Castle, Missouri 675.00

Joyce Juana 2d 1184257, (Dr. & Mrs. J. S. Denslow), calved 3-26-49; sire, Burgess 101st 717883; Joe E. Lyons, Olive Branch, Mississippi 710.00

Janenettie Juana 1184256, (Dr. & Mrs. J. S. Denslow), calved 3-26-49; sire, Burgess 101st 717883; Charles Wisehaupt, Avalon, Missouri 650.00

Juana Jay 1184261, (Dr. & Mrs. J. S. Denslow), calved 4-22-49; sire, Burgess 101st 717883; L. P. Long, Ottumwa, Iowa 575.00

Juana Janna 1072600, (Dr. & Mrs. J. S. Denslow), calved 5-3-48; sire, Burgess 101st 717883; Lancroft Farms, Grinnell, Iowa 1125.00

Missouri Barbara 56th 1139727, (George W. Pinney), calved 1-15-49; sire, Payne's Eileenmere 5th 1041493; Montauk Stock Farm, Montauk, Missouri 800.00

Envious Barbo of F. B. E. 1208962, (Frank B. Eitel & Sons), calved 3-18-49; sire, Bar Envious D. L. 737568; C. E. Bradford, Happy, Texas 1075.00

Eitel's Novelty Blackcap 1208965, (Frank B. Eitel & Sons), calved 3-28-49; sire, Blackcapper 10th 823045; Henry Hunsaker, Hurdland, Missouri 850.00

Barbara of F. B. E. 1208972, (Frank B. Eitel & Sons), calved 4-11-49; sire, Blackcapper 10th 823045; Clyde Bradford, Happy, Texas 1050.00

Miss Blackcap of F. B. E. 1208978, (Frank B. Eitel & Sons), calved 5-11-49; sire, Blackcapper 10th 823045; Montauk Stock Farm, Montauk, Missouri 1050.00

Erica's Queen of F. B. E., (Frank B. Eitel & Sons), calved 6-1-49; sire, Blackcapper 10th 823045; Montauk Stock Farm, Montauk, Missouri 1550.00

Eston's Juara 1208983, (Frank B. Eitel & Sons), calved 7-22-49; sire, Junemere's Eston 4th 936701; Joseph E. Lyon, Olive Branch, Mississippi 1200.00

Blackcap Lady of F. B. E. 1208984, (Frank B. Eitel & Sons), calved 7-25-49; sire, Blackcapper 10th 823045; Duffey & Baugher, Trenton, Missouri 1000.00

Enchantress Eileen C., (Sherman Eitel & Sons), calved 2-13-46; sire, Barbara's Eileenmere W. 4th 710648; G. H. Bailey, Ottumwa, Iowa 385.00

Princess of White View 1004664, (Don Guy), calved 3-15-47; sire, Queenmere of White View 3d 856185; Otis Miller & Sons, Princeton, Missouri 375.00

Sissie Princess, (Don Guy), calved 8-6-49; sire, Black Prince Elba Tweeny 1044954; Mike Cochran, Milan, Missouri 300.00

Envious Evora, (Ural Harlan), calved 7-6-49; sire, Envious of Hamilton 823890; Clyde Bradford, Happy, Texas 725.00

Pride of Lone Oak 4th 1200702, (S. L. Hayden), calved 9-26-49; sire, Bar Quality E. 3d 926789; G. H. Bailey, Ottumwa, Iowa 300.00

Entreat's Girl P. 805743, (Albert Ledford), calved 7-30-44; sire, Queen's Elbanor 719-159; Clyde R. Bradford, Happy, Texas 480.00

Bandy Maid Burgess S. K. S. 924366, (Albert Ledford), calved 6-15-45; sire, Bell Boy 9th of Archland 736065; Otis Miller & Sons, Princeton, Missouri 510.00

Ethland of Escort 2d 930147, (Albert Ledford), calved 4-24-46; sire, Erica Escort Bar 2d 832804; Mr. & Mrs. T. E. Morehead, Lancaster, Missouri 475.00

Blackcap 29th of Mason Dale 1224218, (Chester Mason), calved 6-20-49; sire, Meek Ranch B. Bardolier 12th 836399; Carter & Mary Patton, Kirksville, Missouri 300.00

Elveta 4th of Lone Grove 1089891, (E. G. & C. D. Milligan), calved 4-24-48; sire, R. L. S. Eventuation 809211; Alva Quint, Green Castle, Missouri 320.00

Enchantress Ella 7th of G. M. 1088277, (Grover G. Moritz), calved 7-3-48; sire, Bar H. Bandoliermere 929862; Montauk Stock Farm, Montauk, Missouri 1000.00

Miss Burgess 23d of G. M. 1088278, (Grover C. Moritz), calved 8-1-48; sire, Bar H. Bandoliermere 929862; Montauk Stock Farm, Montauk, Missouri 1000.00

Blackbird Model Lass M. 1215314, (I. Dean Page), calved 3-21-49; sire, Prince E. of Lewands 1015587; Otis Miller & Sons, Princeton, Missouri 395.00

Blackbird Lass N. 3d 1215315, (I. Dean Page), calved 4-13-49; sire, Blackcap Perfection 5th 664122; Otis Miller & Sons, Princeton, Missouri 340.00

Blackbird Lass O. 1215316, (I. Dean Page), calved 4-23-49; sire, Blackcap Perfection 5th 664122; Otis Miller & Sons, Princeton, Missouri 310.00

Blackbird Lass P. 5th 1215318, (I. Dean Page), calved 5-16-49; sire, Blackcap Perfection 5th 664122; Billy Gene Leytham, Spickard, Missouri 300.00

Blackbird Lass Q. 2d 1215319, (I. Dean Page), calved 5-21-49; sire, Prince E. of Lewand's 1015587, Joseph E. Lyons, Olive Branch, Mississippi 375.00

Blackbird Lass R. 2d 1215320, (I. Dean Page), calved 6-15-49; sire, Prince E. of Lewands 1015587; Otis Miller & Sons, Princeton, Missouri 345.00

Blackbird Lass T. 11th 1215322, (I. Dean Page), calved 7-17-49; sire, Prince E. of Lewand's 1015587; Otis Miller & Sons, Princeton, Missouri 300.00

Blackbird Lass S. 1215321, (I. Dean Page), calved 6-24-49; sire, Prince E. of Lewand's 1015587; Joseph E. Lyons, Olive Branch, Mississippi 380.00

Erica of Pleasant Ridge 17th 1184229, (Earl E. Rogers), calved 6-15-49; sire, Envious Prince 5th 911171; Joe E. Lyons, Olive Branch, Mississippi 710.00

Eisa Erica R. 3d 1279655, (Harold C. Rogers), calved 11-19-49; sire, Envious Prince Quality 993663; Otis Miller & Sons, Princeton, Missouri 525.00

Empress of Marilee, (Hubert Rogers), calved 9-15-49; sire, Eileenmere's 500th of T. H. 1036646; Joe E. Lyons, Olive Branch, Mississippi 900.00

Miss Burgess of Woodland 4th 567941, (H P. Thomas), calved 4-15-39; sire, Burgess Eileenmere 2d 500789; Claud Fuller, Milton, Iowa 290.00

Envious Eline B. of V. V. 660783, (H. P. Thomas), calved 5-16-41; sire, Envious Elbanor 556708; Windsor Farms, Winchester, Illinois 300.00

Eisa Erica of Paradise H. T. 1029610, (H. P. Thomas), calved 6-15-47; sire, Gen-

eral 5th of Paradise 567157; Keith Green, Milan, Missouri (Calf sold to Carter & Mary Patton, Kirksville, Missouri for $190.00) 510.00

Greencrest Eborea 21st 1198617, (R. L. Woolever & Son), calved 6-12-49; sire, Burgess Envious of Shinnston 840767; Montauk Stock Farm, Montauk, Missouri.. 800.00

V. C. Swigart's Sale

Clinton, Illinois, October 30th

SUMMARY:

56 Lots	$30,185.00, average	$ 539.01
2 Bulls	750.00, average	375.00
54 Cows	29,435.00, average	545.00
Top 5 Head	4,490.00, average	898.00
Top 10 Head	8,010.00, average	801.00
Top 15 Head	11,180.00, average	745.33
Top 20 Head	14,160.00, average	708.00

Top Bull (Tie)—Eileenmere S. 401st 1273-623, calved May 1, 1949; sire, Hickory Point Blackcap Lad 2d 823104; dam, Antelope Eileen 6th 972781; purchased by W. M. Briggs, Charleston, Illinois 375.00

Top Bull (Tie)—Burgess Juan 21st 1259-133, calved August 11, 1949; sire, Burgess 109th 791899; dam, Evergreen Erica Juan 226th 999717; purchased by Ben Behrends, Benson, Illinois 375.00

Top Cow—Queen Grenadier G. R. 10th 108-6304, calved May 7, 1948; sire, Blackcap Bardolier G. R. 6th 794605; dam, Queen Grenada G. R. 9th 925841; purchased by Louis Pease & Son, Niantic, Illinois 1060.00

Second Top Cow—Bandolier's 5175th 101-0613, calved March 22, 1947; sire, Witham's Blackcap Bandolier 2d 830398; dam, Enchantress McMilan 35th 521853; J. C. Ford, Marion, Illinois 900.00

BULLS:

Eileenmere S. 401st 1273623, calved 5-1-49; sire, Hickory Point Blackcap Lad 2d 823104; W. M. Briggs, Charleston, Ill.... 375.00

Burgess Juan 21st 1259133, calved 8-11-49; sire, Burgess 109th 791899; Ben Behrends, Benson, Illinois 375.00

COWS:

Queen Grenadier G. R. 10th 1086304; calved 5-7-48; sire, Blackcap Bandolier G. R. 6th 794605; Louis Pease & Son, Niantic, Illinois 1060.00

Grenadier's Jensen Blackcap 48th 1062429, calved 2-12-48; sire, Elba Grenadier G. R. 2d 661310; A. P. Acres Farms, Charleston, Illinois 450.00

Bardolier's Judy Blackcap 1086305, calved 6-21-48; sire, Blackcap Bardolier G. R. 6th 794605; E. S. Snell & Sons, Virden, Illinois 500.00

Blackcap Judy S. 104th 961497, calved 1-13-46; sire, Eileenmere 288th 589545; J. C. Ford, Marion, Illinois 720.00

Blackcap Judy R. 24th 1063097, calved 7-31-47; sire, Eileenmere 499th 699154; Chas. Reynolds & Son, Charleston, Illinois 490.00

Blackcap Judy S. 108th 1120529, calved 5-10-48; sire, Eileenmere 288th 589545; Warren Stevens, Jr. and Son, Wapella, Illinois 400.00

Blackcap Judy S&S 38th 1089775, calved 5-11-48; sire, Eileenmere S. 269th 995-495; Chas. Reynolds & Son, Charleston, Illinois 590.00

Blackcap Judy S. 55th 1155595, calved 11-1-48; sire, Eileenmere 288th 589545; Richard Bell, Wapella, Illinois 520.00

Blackcap Judy V. S. 2d 1170857, calved 3-28-49; sire, Eileenmere 288th 589545; J. Coy Hunt, Girard, Illinois 550.00

Blackcap Judy S. 56th 1204523, calved 5-30-49; sire, Hickory Point Blackcap Lad 2d 823104; R. O. List, Mason City, Ill.... 395.00

Yorkside Erimore 897958, calved 6-23-45; sire, Illustrous S. 627414; J. C. Ford, Marion, Illinois 650.00

Erica Eline S. 2d 1204524; calved 6-28-49; sire, Hickory Point Blackcap Lad 2d 823-104; Chas. Baer, Jr., Morton, Illinois 350.00

Eileenmere Gal 849541, calved 3-2-43; sire, Eileenmere 288th 589545; John M. Hattebergs, Elliott, Illinois 450.00

Eileenmere Erica 62d 1273627, calved 2-23-50; sire, Hickory Point Blackcap Lad 2d 823104; Roy O. List, Mason City, Illinois 300.00

Lady Eileenmere 9th 849542, calved 3-20-43; sire, Eileenmere 288th 589545; J. C. Ford, Marion, Illinois 700.00

Empire's Queen E. P. 2d 743047, calved 6-14-43; sire, Eileenmere S. 64th 541358; Hoppler Bros., Greenview, Illinois 780.00

Juanerra Erica 107th 774367, calved 9-7-43; sire, Eileenmere J. 589567; J. C. Ford, Marion, Illinois 600.00

Swigart's Queen 3d 796539, calved 1-14-44; sire, Eileenmere's Erica F. 623124; E. S. Snell & Sons, Virden, Illinois 450.00

D—BAR—S Ranch

BRUCE DODSON—Owners—ERNIE SHERARD

Herd Bulls in Service:

Prince Enecho

Sired by PRINCE SUNBEAM 46th.

R. L. S. Prince Eric 30th

Sired by PRINCE ERIC of SUNBEAM.

R. L. S. Black Prince 7th

Sired by PRINCE SUNBEAM 46th.

These great bulls are being mated to Quality Females.

• • •

ROXEY WARREN, Ranch Manager.

Louisburg, Kansas

4 Miles West of Louisburg on state road 68.

Our Thanks

And best wishes go to the buyers of our consignment to the Kansas State Aberdeen-Angus Breeders Sale. Dale Redding, Minataire, Nebraska, Grand Champion Female; J. F. Pfeiffer, Orlando, Oklahoma, Second Place Heifer; and Kenneth Moore, First Place Bull.

The Get of

Bandolier 81st of Wilton

In three Consignment Sales has placed

Kansas State Sale

Grand Champion Female
First Place Bull
Second Place Heifer

Mid-Kansas Sale

Grand Champion Bull
First Place Heifer
Second Place Heifer

C. E. Reed Consignment Sale Top Selling Female

•

Kanopolis Dam Angus Ranch

LLOYD ERICSON — MARQUETTE, KANSAS

Frank Little Purchases the Wickwire Herd of Cattle

Part of the buildings, and the cattle headquarters, at Wickwire Farm, Jackson, Michigan.

Miss Burgess of Bellevue 2d 868504, calved 6-5-45; sire, Dona's Bell Boy 711821; A. P. Acres Farms, Charleston, Illinois 430.00

Eileenmere's Blackcap T. 7th 1017408, calved 3-14-47; sire, Eileenmere 646th 793-982; J. C. Ford, Marion, Illinois 500.00

Eolamere's Ectessa S. 1021650, calved 3-20-47; sire, Hickory Point Blackcap Lad 2d 823104; J. C. Ford, Marion, Illinois 800.00

Bandolier's 5175th 1010613, calved 3-22-47; sire, Witham's Blackcap Bandolier 2d 830398; J. C. Ford, Marion, Illinois 960.00

Barbara Ann S. 1048870, calved 6-9-47; sire, Barban's Escort 896364; Roseann Farms, Farmersville, Illinois 700.00

Evergreen Erica Dell 231st 1058806, calved 6-16-47; sire, Juanerra Dell's Eric 691907; Chas. Reynolds & Son, Charleston, Illinois 410.00

Pride Perfect 49th 1112778, calved 7-4-47; sire, Payne's Eileenmere 5th 1041493; Dr. C. Durfee, Clinton, Illinois 600.00

Blackcap Effie S. 40th 1071426, calved 10-20-47; sire, Eileenmere 288th 589545; Jas. B. Geheb, Chrisman, Illinois, (Calf sold to Hickory Point Farm, Decatur, Ill.) 890.00

Barbara Dell 3d 1124365, calved 8-21-47; sire, Burgess B. 53d 777641; A. P. Acres Farms, Charleston, Illinois 500.00

Blackcap Effie S. 44th 1120526, calved 4-19-48; sire, Hickory Point Blackcap Lad 2d 823104, Russell Hanes, Warrensburg, Illinois 700.00

Blackberry 107th 1133186, calved 5-2-48; sire, Eileenmere 499th 699154; Roseann Farms, Farmersville, Illinois 700.00

Blackcap June W. 20th 1100819, calved 5-5-48; sire, Enlate of Bandolier D. J. R. 914465; Richard Graves, Georgetown, Ill. 590.00

Blackcap P. A. R. 62d 1109737, calved 5-11-48; sire, Oakview Eric 856693; J. C. Ford, Marion, Illinois 600.00

Eileenmere's Queen 50th 1170852, calved 5-21-48; sire, Hickory Point Blackcap Lad 2d 823104; Chas. Reynolds & Son, Charleston, Illinois 450.00

Blackbird of Glyn Mawr 18th 1125242, calved 5-25-48; sire, Burgess Marshall 20th 749630; J. C. Ford, Marion, Illinois 650.00

Elba of Glyn Mawr 193d 1125249, calved 6-20-48; sire, Burgess Marshall 20th 749-630; J. B. Geheb, Chrisman, Illinois 635.00

Enchantress Blue's Erica 1134954, calved 6-30-48; sire, Wade's Eileenmere 8th 756-829; Jno M. Hatteburg, Elliott, Illinois 430.00

Blackcap E. T. 2d 1142013, calved 7-9-48; sire, E. Eileenmere 7th 894603; J. C. Ford, Marion, Illinois 600.00

Barbara of Glyn Mawr 7th 1130254, calved 8-8-49; sire, Burgess Marshall 20th 749-630; Chas. Reynolds & Son, Charleston, Illinois 450.00

Blackcap Effie S. 42d 1120530, calved 8-8-48; sire, Hickory Point Blackcap Lad 2d 823104; Chas. Miner & Son, Champaign, Illinois 505.00

One of the largest Aberdeen-Angus transactions of recent weeks involved the sale of the Wickwire herd of Aberdeen-Angus cattle at Jackson, Michigan, by J. Sterling Wickwire to Frank Little, who has been with Mr. Wickwire for the past fourteen years. There are 250 head of cattle involved in the transaction.

The herd will be located at Wickwire Farm, which has been leased by Mr. Little, and will continue to carry the name "Wickwire." The herd was established in 1937. One of the top sires used at Wickwire was Black Grenadier 2d, by Black Bardolier, purchased from Grand River Stock Farm. Black Grenadier 2d was used in the Wickwire herd for a considerable span of years, and more than fifty of the younger cows are his daughters. Among the well known cattle sired by this bull was the famous Blackcap Rosebud G. R., considered by many as the model cow of the breed.

Since the passing of the old bull Wickwire has been using two sons, Black Grenadier 400th and Black Grenadier 500th. This program of line breeding has made the herd one of the most concentrated Black Bardolier herds in the country.

There are 1,570 acres of land at Wickwire, about half of it in brome and alfalfa. The land has been leased by Mr. Little for a term of years. With the purchase of the cattle was also acquired the machinery and equipment. The farm carries an unusually good set of buildings, three sets, in fact, and is well suited for producing pure bred beef cattle.

Knowing the herd and the farm since its inception Frank Little is in a good position to continue the progress which has been made. By keeping the herd together as a producing unit much valuable time will be saved.

Frank Little is a native of Nebraska. The best wishes of the JOURNAL and the Aberdeen-Angus fraternity go with him in his operation of Wickwire Farm.

Aberdeen - Angus

Breeding and Feeding Cattle

JOHNSON & KALE WORKMAN, RUSSELL, KAN.

Aberdeen-Angus

BREEDING CATTLE

Wm. A. Davis & Sons

GOODLAND, KANSAS

Prince G. A. C. 971615

Our Junior Herd Sire and Grand Champion of Kansas State Fair.

We are pleased to announce the sale of

Prince G. A. C. 9th

to

LEONARD PATMAN

of

Smith Center, Kansas

To head His Good Herd of BANDOLIER COWS . . . With this sale goes our best wishes for his success.

Greetings for the New Year

Young Stock for Sale at All Times

VISITORS ALWAYS WELCOME.

G. W. and Ada C. Caldwell, Harlan, Kansas

Lady Eileenmere 102d 1170853, calved 10-10-48; sire, Hickory Point Blackcap Lad 2d 823104; H. D. Blair, Virden, Illinois 635.00

Queen Lady S. 5th 1170854, calved 11-20-48; sire, Hardwickmere 122d 858551; H. D. Blair, Virden, Illinois 440.00

Bar-Elba S. 1154031, calved 12-10-48; sire, Eileenmere 288th 589545; Chas. Reynolds & Son, Charleston, Illinois 505.00

Ectessa's Eolamere 1170859, calved 1-24-49; sire, Hardwickmere 122d 858551; H. D. Blair, Virden, Illinois 385.00

Effie's Eileenmere 9th 1170860, calved 2-10-49; sire, Hickory Point Blackcap Lad 2d 823104; Mareece M. Graves, Georgetown, Illinois 555.00

Eileenmere's Erica 57th 1204520, calved 3-30-49; sire, Eileenmere 288th 589545; A. P. Acres Farms, Virden, Illinois 480.00

Blackbird Erminta W. 21st 1178651, calved 4-6-49; sire, Ericamere W. 8th 895599; L. J. Wohland, Marion, Illinois 500.00

Erma Mildred S. 6th 1204521, calved 4-22-49; sire, Eileenmere 288th 589545; H. D. Blair, Virden, Illinois 410.00

Miss Burgess Maid S. 6th 1208242, calved 5-9-49; sire, Eileenmere 288th 589545; A. P. Acres Farms, Virden, Illinois 525.00

Erica Sunny T. 14th 1204522, calved 5-25-49; sire, Belle Boy S. 1071425; H. D. Blair, Virden, Illinois 465.00

Swigart's Blackbird 1277923, calved 5-27-49; sire, Hardwickmere 122d 858551; Lloyd Rodman, Normal, Illinois 400.00

Evotte Erica S. 1204526, calved 6-24-49; sire, Belle Boy S. 1071425; Chris Baer, Jr., Virden, Illinois 400.00

Blackbird Burgess S. 42d 1256386, calved 7-10-49; sire, Hickory Point Blackcap Lad 2d 823104; Roseann Farm, Farmersville, Illinois 520.00

Eline Erica S. 3d 1204525, calved 7-10-49; sire, Belle Boy S. 1071425; Jno M. Hatteberg, Elliott, Illinois 400.00

Juanerra Erica 247th 1253014, calved 11-7-49; sire, Hickory Point Blackcap Lad 2d 823104; Hoppler Bros., Greenview, Ill. 385.00

Bar-Elba S. 2d 1253015, calved 12-7-49; sire, K. Erie 2d 949178; A. P. Acres Farms, Charleston, Illinois 375.00

Heart of Ohio Sale

Mt. Vernon, Ohio, October 28th

SUMMARY:

30 Lots	$11,220.00, average	$ 374.00
6 Bulls	2,335.00, average	389.16
24 Cows	8,885.00, average	370.19
Top 5 Head	2,435.00, average	487.00
Top 10 Head	4,565.00, average	456.50
Top 15 Head	6,370.00, average	424.66
Top 20 Head	8,080.00, average	404.00

Top Bull—Evergreen of High Hill 1247664, calved September 5, 1949; sire, Damon of Elmwood 737511; dam, Hagler's Evergreen 4th 1092258; consigned by Gallogly Bros., Chandlersville, Ohio; purchased by Earl Teed, Akron, Ohio 550.00

Top Cow—Princess Pride 78th 1213980, calved May 3, 1949; sire, Black Bardolloch 1034720; dam, College Pride 45th 497852; consigned by Gallogly Bros., Chandlersville, Ohio; purchased by George Tomlinson, London, Ohio 550.00

BULLS:

Rose Briar's Bardolier 1267458, (Cassell Bros.), calved 10-28-49; sire, Pride Bardolier G. R. 3d 881448; Floyd Fulton & Son, Cadiz, Ohio 325.00

Willow Run Barbarian 1263777, (Howard Freas), calved 11-2-49; sire, Pridemere C. F. 871883; Henry Whitehead, Pataskala, Ohio 400.00

Evergreen of High Hill 1247664, (Gallogly Bros.), calved 9-5-49; sire, Damon of Elmwood 737511; Earl Teed, Akron, Ohio 550.00

Prince Burgo of M. V. 1189293, (A. J. Penick & Sons), calved 5-9-49; sire, Black Burgo Qualitier 1008437; Dwight E. Lefer, Danville, Ohio 350.00

Black Burgess 27th 1237027, (W. F. Schooley & Son), sire, Black Burgo Qualitier 1008437; K. R. Grooms, Mt. Gilead, Ohio 350.00

Prince S. of Aberdeen 2d 1274906, (W. Odell Swindler), calved 6-12-49; sire, Prince Burgess C. 902407; Lee H. Diel, Centerburg, Ohio 360.00

COWS:

Bardolier Roseland C. 1258019, (Cassell Bros.), calved 10-20-49; sire, Pride Bardolier of G. R. 741801; Walter G. Harter, Mt. Vernon, Ohio 300.00

Rose Briar's Pride Bardolier C. 1217695, (Cassell Bros.), calved 4-10-49; sire, Pride Bardolier G. R. 3d 881448; George Tomlinson, London, Ohio 440.00

Valeview Peerin of D. 16th 1232509, (E. T. Denman), calved 4-10-49; sire, Erica's David of Pleasant Hill 759036; Malcolm M. Dorn, Washington C. H., Ohio 280.00

Valeview Peeress of D. 16th 1232510, (E. T. Denman), calved 4-25-49; sire, Erica's David of Pleasant Hill 759036; Paul Cleary, North Baltimore, Ohio 265.00

Epponian of Clova 1106529, (E. Denslow Eversole), calved 4-10-48; sire, Jock of Epponian D. J. R. 914473; Lawrence R. Johnson, Centerburg, Ohio 450.00

Enchantress Erica E. B. 10th 1104655, (Eversole & Bright), calved 12-1-47; sire, Revolution of Fairhaven 2d 755352; E. P. Hayes, Granville, Ohio 425.00

Willow Run Blackcap 5th 1263775, (Howard Freas), calved 8-24-49; sire, Pridemere C. F. 871883; George Martin, Warren, Ohio 360.00

Princess Pride 78th 1213980, (Gallogly Bros.), calved 5-3-49; sire, Black Bardolloch 1034720; George Tomlinson, London, Ohio 550.00

Molly H. 27th 1243576, (A. F. Hankinson), calved 6-1-49; sire, Eric Marshall of Lynnwood 2d 991077; A. J. Penick, Hebron, Ohio 375.00

Winnie of Raccoon 1201264, (Pleasant Hill Farms), calved 4-18-49; sire, Great Oaks Pridemar 7th 980757; John B. Miller, Galena, Ohio 345.00

Prossie of Raccoon 1201268, (Pleasant Hill Farms), calved 6-11-49; sire, Sir Ebony of Raccoon 1022686; Lela S. Hert, Cardington, Ohio 335.00

Pleasant Hill Erica 10th 1217699, (K. B. Hoover), calved 5-4-49; sire, Blackie of Belpre 827923; Floyd Adams, Bellville, Ohio 330.00

Blackbird 9th of Welcome In 1170606, (Clyde Norris), calved 5-2-49; sire, Erwin Marshall L. 2d 737510; McLaughlin Bros., Zanesville, Ohio 440.00

Blackbird 8th of Welcome In 1170600, (Clyde Norris), calved 2-28-49; sire, Erwin Marshall L. 2d 737510; George Lehman, Gambier, Ohio 420.00

Enchantress 15th of Welcome In 1170602,

Several Choice Young

Bulls for Sale

RUFUS U. TERRY

MARION, KENTUCKY

Our Herd Sires:

EVERGREEN BARDOLIER 5th 973287—a grandson of Black Bardolier and a full brother to the Grand Champion Bull at the 1947 Ohio State Fair.

PINE'S BARDOLIER 927720—another good grandson of Black Bardolier, out of an Eileenmere Cow. His first calf was Grand Champion Bull at the 1949 Southeastern World's Fair at Atlanta.

We have cattle for sale, either by or bred to these Bulls, and we cordially invite your inspection.

For Particulars, Write

GEORGE MIDDEN & SONS

CYNTHIANA, KENTUCKY

Our Herd Bulls

EILEENMERE 941st

Sired by Eileenmere 487th

A tight Eileenmere pedigree

MONARCH E. of HILL CREST 3d

First prize calf at Kentucky State Fair in 1945, Grand Champion bull at the 1946 Kentucky Breeders Sale.

MASTER PRINCE of R. K. 25th

Sired by Master Prince of Sunbeam. Top selling Reverie Knoll bull in their January 1950 sale.

We have for sale at the present time a few small bulls, also several good cows.

Why not stop by the farm and pay us a visit?

Bald Rock Farms

ALBANY, KENTUCKY

Glen Airy Farm...

"A Little Herd with a Lot of Quality"

Congratulations

To IRVINE and TIM, of Dysart, Iowa, for showing the Grand Champion Steer of the 1950 Grand National Live Stock Exposition in San Francisco, California. Also to NAU & SON, of Columbus Junction, Iowa, who bred and showed this same Steer to the Grand Championship at the 1950 Iowa State Fair . . . NATURALLY we are pleased that this Grand Champion was sired by BLACKCAP BARDOLIER G. A., a son of our Senior Herd Sire, KING BARDOLIER G. R., that Nau & Son purchased from us in the 1947 International Show Window Sale.

Thanks and Best Wishes

To these recent buyers of our Cattle: BILL GIROD, of Jackson, Mississippi, who purchased BLACKCAP BARDOLMERE G.A., the Reserve Champion and one of the second high selling Bulls of the 1950 International Show Window Sale . . . J. D. HUGGINS who added our two intensely BANDOLIER bred Heifers to his fine herd at French Broad, in the same sale . . . MESSRS. BURRESS & OWENS, of Greensburg, Kentucky, an excellent son of KING BARDOLIER G.R. . . . STEVEWAY FARM, Nashville, Tennessee, a very typey BANDOLIER Heifer . . . J. T. MURFF, Memphis, Tennessee, a BANDOLIER Herd Bull prospect . . . ROBT. L. DRAPER, Cookeville, Tennessee, a splendid son of EVADER'S BARDOLIER.

Come and see the 1950 CALF CROP that has been weaned. They are an excellent group—both BULLS and HEIFERS . . . A SPECIAL OFFER, FIVE granddaughters of BLACK BARDOLIER, calved in March and April, 1950, at $500.00 each.

VISITORS WELCOME ANY TIME

W. D. (Bill) Fishback **Versailles, Kentucky**

(Clyde Norris), calved 3-20-49; sire, Erwin Marshall L. 2d 737510; E. P. Hayes, Granville, Ohio 410.00

Barbara of Welcome In 1170599, (Clyde Norris), calved 2-26-49; sire, Erwin Marshall L. 2d 737510; Don Faas, Richwood, Ohio 445.00

Elba of Way View 1189289, (A. J. Penick & Sons), calved 3-27-49; sire, Blackmar 9th of Crystal Springs 1003564; E. P. Hayes, Granville, Ohio 360.00

Barbara of Way View 1189292, (A. J. Penick & Sons), calved 4-5-49; sire, Blackmar 9th of Crystal Springs 1003564; McLaughlin Bros., Zanesville, Ohio 435.00

Essie of Raccoon 1193665, (R. L. Wells), calved 6-23-49; sire, Sir Ebony of Raccoon 1022680; A. Gruber & Son, Marion, Ohio 300.00

Elite Rosie 3d 1229080, (John F. Rine), calved 3-18-49; sire, Duke's Elite 30th 859428; John B. Miller, Galena, Ohio 320.00

Blackbird of Shinadale 7th 1243837, (Ronald Shinaberry), calved 6-1-49; sire, Black Burger of Shinadale 914051; E. G. Harter, Mt. Vernon, Ohio 290.00

Pride of Shinadale 6th 1243836, (Ronald Shinaberry), sire, Black Burger of Shinadale 914051; W. G. Harter, Mt. Vernon, Ohio 330.00

Elaine S. 18th 1274908, (W. Odell Swindler), calved 9-6-49; sire, Prince Burgess C. 902407; John B. Miller, Galena, Ohio 335.00

Alpha's Princess S. 2d 1274907, (W. Odell Swindler), calved 9-2-49; sire, Prince Burgess C. 902407; A. Gruber & Son, Marion, Ohio 345.00

Airdrie Farm

Wishes Every Aberdeen-Angus Breeder a . .

Happy and Prosperous New Year

For Those seeking a Herd Sire

We have a few outstanding prospects available at reasonable prices, including a son of KING BARDOLIER G. R. 794602 (Bill Fishback's Senior Herd Sire) who is a full brother to QUEEN'S GRENADIER G. R. and a son of BLACK BARDOLIER. This young Bull, of serviceable age, is out of BLACKCAP BESSIE of PINES 857502, one of our greatest foundation Cows, the dam of BARDOLIER of AIRDRIE 1104952, the 1949 Grand Champion Bull at the Southeastern World's Fair at Atlanta, now jointly owned by AIRDRIE and GLEN AIRY FARMS.

Write for details or better yet—visit AIRDRIE

Col. and Mrs. Arthur Y. Lloyd

SPRING STATION, KENTUCKY

Elk Hill Farm

Our Herd Sires Whitney Prince 23d 977784 / Prince Sunbeam 542d 1160138

We have for sale

Open Heifers
Bred Heifers
Bulls of Serviceable Age

Featuring

Many Outstanding Sons and Daughters of Top Sires and Dams in the business.

67 Cows and Heifers

of Breeding age

Some of the Sires Represented

Whitney Black Prince 2d 847418; Whitney Prince 23d 977784; Prince Sunbeam 542d 1160138; Whitney Echo 3d; Dorbar of Clarkland; Pride Bar A; Eileenmere; Hill Crest Model; Key Bar; Brook Erica's Boy 2d; Prince Sunbeam 48th; Prince Sunbeam 200th; Black Jester 2d of Ada; Nero of Spindletop . . . An outstanding group of breeding matrons of high calibre. Excellent producers of the kind of calves that will please the most fastidious purchaser . . . We are proud of them and our Herd Bulls and will find much pleasure in showing them to anyone interested in the better kind.

Our Herd can be seen at any time at our farm in Lexington, Kentucky. For information write

Lexington — **P. A. B. Widener,** *Owner* — Kentucky

PARIS PIKE — RUSSELL ALEXANDER, Herdsman

A. B. Cooley & Son

Unionville, Missouri, October 26th

SUMMARY:

54 Lots	$28,780.00, average	$ 532.96
5 Bulls	1,660.00, average	332.00
49 Cows	27,120.00, average	553.46
Top 5 Head	4,110.00, average	822.00
Top 10 Head	7,450.00, average	745.00
Top 15 Head	10,605.00, average	707.00
Top 20 Head	13,680.00, average	684.00

Top Bull—Burgoman of T. H. 1105543, calved October 11, 1948; sire, Bar Revodent 748010; dam, Oak Ridge Miss Burgess 14th 892326; purchased by Roy E. Johnston, Belton, Missouri 480.00

Top Cow—Elen Lady B. of V. V. 766725, calved June 10, 1943; sire, Envious Elbanor B. Again 660769; dam, Effie of Victor Valley 560230; purchased by O. B. Tokle, Grinnell, Iowa (Calf sold to Roy E. & Latha M. Lewis, Green Castle, Missouri for $400.00) 1100.00

Second Top Cow—Pride 2d of McM. 670384, calved May 26, 1939; sire, Erica Benz 475253; dam, Oxford Pride 39th 498618; purchased by Mr. and Mrs. Clarence Meeker, Oakville, Iowa (Calf sold to Ray Tokle, Grinnell, Iowa for $320.00) 835.00

BULLS:

Bell Boy R. W. 12th 967067, calved 4-12-46; sire, Bell Boy R. W. 691996; George M. Lord & Son, Ainsworth, Iowa 400.00

Burgoman of T. H. 1105543, calved 10-11-48; sire, Bar Revodent 748010; Roy E. Johnston, Belton, Missouri 480.00

Cooley's Lad 4th 1232793, calved 8-28-49; sire, Burgess of Green Crest 11th 791300; Grover Daily, Unionville, Missouri 250.00

Cooley's Lad 5th 1232794, calved 11-5-49; sire, Burgess of Green Crest 11th 791300; Roy Gerot, Ainsworth, Iowa 295.00

Entry, Glen LaFaver, Winnegon, Missouri 235.00

COWS:

Blackcap L. N. 821602, calved 9-20-44, sire, Envious Bandolier Boy B. 660800; L. D. Gipson, Spickard, Missouri 355.00

Elm Branch Blackbird 302d 981066, calved 1-15-45; sire, Elbur E. 3d 604078; Carl Tokle, Grinnell, Iowa 600.00

Pride 2d of McM. 670384, calved 5-26-49, sire, Erica Benz 475253; Mr. & Mrs. Clarence Meeker, Oakville, Iowa, (Calf sold to Ray Tokle, Grinnell, Iowa for $320.00 ..... 835.00

Elm Branch Blackbird 304th 981067, calved 6-20-45; sire, Elbur E. 3d 604078; Toney Logan, Lineville, Iowa (Calf sold to Frank Hunter & Son, Unionville, Missouri, for $215.00) 585.00

Elm Branch Blackbird 203d 989661, calved 6-10-45; sire, Elbur E. 3d 604078; Gordon Bennett, Cainsville, Missouri (Calf sold to J. Woodward & Son, Moravia, Iowa, for $240.00) 580.00

Elm Branch Blackbird 300th 989660, calved 6-10-45; sire, Elbur E. 3d 604078; Carl Tokle, Grinnell, Iowa (Calf sold to George M. McPhearson, Rutledge, Missouri, for $215.00) 565.00

Contest Blackbird 2d 882005, calved 4-21-45; sire, Elbur E. 3d 604078; Chas. A. Derby, Bleaksberg, Iowa 300.00

Barbarian's Black Lassie 943856, calved 4-11-46; sire, Barbarian B. 4th 619835; Frank Waechter, Sigourney, Iowa 410.00

Barbarian's Blackbird 3d 943857, calved 5-5-46; sire, Barbarian B. 4th 619835; Robert S. Warren, Eldon, Iowa (Calf sold to Robert Stattlemeyer, Unionville, Missouri, for $200.00) 625.00

Barbarian's Lassie 14th 953526, calved 8-17-46; sire, Barbarian B. 4th 619835; Harry Wray, Cincinnati, Iowa (Calf sold to George M. McPhearson, Rutledge, Missouri, for $245.00) 635.00

Pansy's Queen 953524, calved 3-3-46; sire, Barbarian B. 4th 619835; Glen McNabb, Lucern, Missouri (Calf sold to Carl Hamilton, Unionville, Missouri, for $240.00) 580.00

Frances' Black Lassie N. 587759, calved 10-14-39; sire, Ennoble 56th 535479; P. A. Lewis & Sons, Milan, Missouri (Calf sold to J. Woodward & Son, Moravia,

Iowa, for $250.00) 615.00

Blueford's Black Lassie 886279, calved 3-1-44; sire, Blueford 693298; W. L. & Antonetta Graham, Atley, Iowa 580.00

Blueford's Blackbird 886280, calved 6-27-44; sire, Blueford 693298; Robert S. Warren, Eldon, Iowa (Calf sold to E. L. Phillips, Seymour, Iowa for $235.00) 625.00

Rolling Acres Lassie 1050912, calved 7-5-47; sire, Revelation S. 4th 599343; Walter Waechter, Keota, Iowa (Calf sold to Ralph Montgomery, Oskaloosa, Iowa for $275.00) 695.00

Rolling Acres Lassie 2d 1050193, calved 7-25-47; sire, Revelation S. 4th 599343; Walter Waechter, Keota, Iowa 410.00

Blackcap Lady Bountiful B. 603397, calved 3-3-40; sire, Blackcap Banks 511911; Walter Waechter, Keota, Iowa 720.00

Hilly Acres Lassie 8th 1101619, calved 3-26-48; sire, Burgess of Green Crest 11th 791300; Paul D. Glidewell, Milan, Missouri (Calf sold to J. D. Harbert, Lemons, Missouri for $260.00) 610.00

Hilly Acres Lassie 9th 1101617, calved 3-20-48; sire, Envious Elbanor B. Again 660769; Carl Tokle, Grinnell, Iowa (Calf sold to Beauford Crowley, Richmond, Missouri for $230.00) 580.00

Hilly Acres Lassie 10th 1101620, calved 3-21-48; sire, Burgess of Green Crest 11th 791300; Glen McNabb, Lucern, Missouri (Calf sold to Olmstead & Sons, Pollock, Missouri for $275.00) 645.00

Jahn's Ballindalloch Birdie 660786, calved 5-23-41; sire, Jahn Eric 503458; Harry W. Wray, Cincinnati, Iowa (Calf sold to Marvin Jarvis, West Liberty, Iowa for $350.00) 760.00

Hilly Acres Lassie 12th 1101624, calved 4-12-48; sire, Burgess of Green Crest 11th 791300; Mildred Appler & Sons, Moulton, Iowa (Calf sold to Wayne Sallee & Son, Meadville, Missouri for $200.00) 570.00

Edith Bessie Bell B. 766707, calved 7-1-42; sire, Even's Black Knight B. 603394; W. J. Brantley & Son, Newtown, Missouri (Calf sold to A. J. Peterson, Montrose, Iowa for $265.00) 675.00

Cooley's Lassie 8th 1187627, calved 2-25-49; sire, Burgess of Green Crest 11th 791300; Daniel R. & Walter Meeker, Burlington, Iowa 390.00

Envious Elsie of Victory Valley 766720, calved 5-20-43; sire, Envious Elbanor B. Again 660769; Faye Liddell, Columbia, Missouri (Calf sold to Chas. Scalf, Lucern, Missouri for $210.00) 685.00

Hilly Acres Lassie 4th 1101615, calved 2-29-48; sire, Envious Elbanor B. Again 660769; Chas. D. Derby, Bleaksberg, Iowa (Calf sold to Wayne Sallee & Son, Meadville, Missouri for $220.00) 610.00

Hilly Acres Lassie 13th 1101623, calved 4-4-48; sire, Burgess of Green Crest 11th 791300; Paul Glidewell, Milan, Missouri 450.00

Elsie Envious Lady of V. V. 766732, calved 6-30-43; sire, Envious Elbanor B. Again 660769; Reo Mowerer, Unionville, Missouri (Calf sold to Geo. M. McPhearson, Rutledge, Missouri for $225.00) 625.00

Cooley's Lassie 4th 1187633, calved 6-3-49; sire, Burgess of Green Crest 11th 791300; Richard Liddell, Columbia, Missouri 405.00

Elen Lady B. of V. V. 766725, calved 6-10-43; sire, Envious Elbanor B. Again 660769; O. B. Tokle, Grinnell, Iowa (Calf sold to Roy E. & Letha M. Lewis, Green Castle, Missouri for $400.00) 1100.00

Hilly Acres Lassie 11th 1101613, calved 2-23-48; sire, Envious Elbanor B. Again 660769; Paul Glidewell, Milan, Missouri (Calf sold to Darrell Bayes, Emerson, Iowa for $215.00) 595.00

Hilly Acres Lassie 7th 1191622, calved 4-24-48; sire, Burgess of Green Crest 11th 791300; Bill Murphy & Son, Milan, Mo. 410.00

Hilly Acres Lassie 5th 1101627, calved 6-16-48; sire, Blackcap Belmore Envious B. 660802; Marian Summers & Son, Princeton, Missouri 560.00

Cooley's Lassie 9th 1187630, calved 3-12-49; sire, Burgess of Green Crest 11th 791300; Richard Liddell, Columbia, Mo. 405.00

Hilly Acres Lassie 6th 1101621, calved 3-31-48; sire, Burgess of Green Crest 11th 791300; Walter Waechter, Keota, Iowa (Calf sold to George Lake & Son, Orient, Iowa for $200.00) 570.00

Cooley's Lassie 5th 1187625, calved 2-22-49; sire, Burgess of Green Crest 11th 791300; Richard Liddell, Columbia, Mo. 405.00

Envious Eldorene of V. V. 766728, calved 6-13-43; sire, Envious Elbanor B. Again 660769; E. H. Anderson, Chillicothe, Mo. 615.00

Blackcap Girl S. 2d 888354, calved 10-30-44; sire, Prizemere of Blackcap 721600; Harry Wray, Cincinnati, Iowa (Calf sold to Guy T. Crowley, Richmond, Missouri for $250.00) 650.00

Pansy's Black Lassie N. 587757, calved 7-19-39; sire, Queen's Revolution N. 516-175; Gordon Bennett, Gainsville, Missouri (Calf sold to George M. McPhearson, Rut-

Georgia Ranch

1200 Acres on Paved Road
Colonial Home, Peach Trees, Good Pastures.
Fine Hunting. Excellent Land, Plenty Water.
FREE CATALOG
CLAY A. CHEEK GRIFFIN, GA.

Sturdy Oak Farms

Visitors
are always welcome.
Stop by
and see our cattle.

Sturdy Oak Farms
Rt. C
GRIFFIN, GEORGIA
C. E. WILLIAMS, Owner
DALLAS BERGER, Herdsman

Eileenmere 1074th
Recognized as an outstanding son of EILEENMERE 500th and already a great proven sire.

Now the **"Platinum Cross"** *for*
You in Georgia

We literally looked the States over to find the right BARDOLIER Bull to use in the BEAVERDAM Herd and to go on with Daughters of our senior sire, EILEENMERE 1074th. We believe we found him—his Calves look the part.

You could find the right Herd Bull at BEAVERDAM—maybe they're young, but they're Good.

Hother's Bardolier 3d
A line bred BANDOLIER-BARDOLIER with plenty of burliness and a world of type.

BEAVERDAM

Seed and Cattle Farms

Producing Quality Seed — Breeding Top Aberdeen-Angus

TOM DARK, E. SCHMIDT — Owners
J. GORDON TYNER — Manager
ROY CARTER — Herdsman

COLBERT — Northeast of Athens on U. S. Highway 72 — GEORGIA

ledge, Missouri for $220.00) 540.00

Cooley's Lassie 3d 1187631, calved 3-12-49; sire, Burgess of Green Crest 11th 791300; Carl Tokle, Grinnell, Iowa 345.00

Cooley's Lassie 10th 1232791, calved 7-6-49; sire, Burgess of Green Crest 11th 791300; Carl Tokle, Grinnell, Iowa 345.00

Hilly Acres Lassie 3d 1101628, calved 9-25-48; sire, Burgess of Green Crest 11th 791300; C. A. Darby, Bleaksberg, Iowa 450.00

Cooley's Lassie 1187632, calved 4-15-49; sire, Burgess of Green Crest 11th 791300; Richard Liddell, Columbia, Missouri 360.00

Cooley's Lassie 7th 1187626, calved 2-23-49; sire, Burgess of Green Crest 11th 791300; Paul Glidewell, Milan, Missouri 345.00

Cooley's Lassie 2d 1187623, calved 1-8-49; sire, General 5th of Paradise 567157; Richard Liddell, Columbia, Missouri 405.00

Cooley's Lassie 11th 1242283, calved 4-22-49; sire, Burgess of Green Crest 11th 791300; Paul Glidewell, Milan, Missouri 345.00

Oak Ridge Miss Burgess 14th 892326, calved 6-20-45; sire, Oak Ridge Evermere 3d 721067; O. B. Tokle, Grinnell, Iowa 685.00

Queen's Blackbird N. 5th 587758, calved 9-24-39; sire, Queen's Revolution N. 516-175; C. A. Derby, Bleaksberg, Iowa (Calf sold to Wayne Sallee & Son, Meadville, Missouri 630.00

Blackcap Sally S. 767046, calved 6-26-43; sire, Justamere Revolution 37th 572439; W. L. & Antonetta Graham, Atley, Iowa (Calf sold to R. L. Woolever & Son, Unionville, Missouri 640.00

Breeding Stock for Sale

Arland Frost **Harvey, No. Dak.**

Calgary Fall Sale

Calgary, Alberta, October 24th

SUMMARY:

45 Cows	$19,770.00, average	$ 439.33
Top 5 Head	3,910.00, average	782.00
Top 10 Head	6,820.00, average	682.00
Top 15 Head	9,220.00, average	614.66
Top 20 Head	11,320.00, average	566.00

Top Female—Georgina McB. 4th 105797, consigned by Riverbend Farms, Benalto, Alta.; purchased by Ray A. Bell, Calgary .. 1000.00

Second Top Female—Velvet of Satinwood 100533, consigned by J. S. Dobinson & Sons, Clive, Alta; purchased by Cyril F. Hochstem, Pincher Creek 850.00

COWS:

Allandale 81039 (L. W. Nelson, Rowley), Edey Bros., Cayley 400.00

Jacques Rose 100567 (L. W. Nelson) E. S. Winthrop, Midnapere 310.00

Argwen Lassie 5th 104667 (Arthur L. Pope, Pine Lake) O. Dejardine, Gleichen 285.00

Columbia 99600 (Melvin J. Ralston, Balzac) F. Higgenbotham, Pincher Creek 330.00

Barbara McHenry McB 98379 (Riverbend Farms, Benalto) A. H. Bruns, Lacombe 560.00

Georgina McB 4th 105797 (Riverbend Farms) Ray A. Bell, Calgary 1000.00

Rosebrae Lady 3d 92331 (Enock Stromberg & Son, New Norway) Leo J. Cramer, Big Timber, Montana 280.00

Woodland Dell Jenny (Enock Stromberg & Son) Mrs. Jennie E. Pugh, Strathmore 220.00

Rosebud UA 11D 102292 (University of Alberta, Edmonton) Donald C. Matthews, Pirmez, Creek 440.00

Woodlawn 97834 (Roy Ballhorn, Wetaskiwin) Ray A. Bell, Calgary 650.00

Woodlawn Lady 97862 (Roy Ballhorn) Leo J. Cremer, Big Timber, Montana 340.00

Woodlawn Lady 101511 (Roy Ballhorn) John Gorman, Calgary 345.00

Woodlawn Lady 101502 (Roy Ballhorn) A. R. McNaughton, Didsbury 380.00

Woodlawn Erica 101515 (Roy Ballhorn) John Gorman, Calgary 370.00

Woodlawn 101481 (Roy Ballhorn) A. Mur-

James Shaffer Wins Scholarship

Picture shows B. C. Cotton, Dry Ridge, Kentucky, President of the Kentucky Aberdeen-Angus Breeders' Cooperative Association, presenting a $100.00 live stock judging scholarship from his Association to Mr. James Shaffer, Henshaw, Kentucky, a member of the 1950 live stock judging team. This kind of support is greatly appreciated by both the members of our live stock judging team and by the Animal Husbandry Department.

The Kentucky team competed at the Mid-South Exposition, American Royal, Eastern National and International contests. They were second in the Eastern National contest, placing high in both the sheep and swine divisions. They were nineteenth out of 32 teams at the International, placing eighth on sheep and eleventh on beef cattle.

Mr. Shaffer is a senior in the College of Agriculture and comes from an Aberdeen-Angus family. He has had considerable experience with Aberdeen-Angus cattle as a 4-H member.

Agassiz Farms *"Aberdeen-Angus of Merit"*

We're Now Featuring the Get of

Prince Quality M. B. 2d 1053835

A Son of PRINCE QUALITY of SUNBEAM; a half brother to 1948 Junior Reserve Champion at the International Live Stock Exposition at Chicago.

We have a promising calf crop by PRINCE QUALITY M. B. 2d 1053835 now ready for your inspection. They are of the right Type, and out of outstanding carefully selected well-bred cows. We believe they are breed improvers and that they will give a good account of themselves wherever they may find new homes. We are happy to make this contribution to the breed improving program being carried out by our breeders. We have an outstanding cow herd, rich in Hartley breeding, that will meet the approval of the most discriminating enthusiast.

W. A. Plath

Davenport Phone: Leonard 4444 **North Dakota**

BON-VIEW FARM

Registered Aberdeen-Angus Since 1918

Dunwalke Elgon 727966

By BAR PRINCE of SUNBEAM, by BLACK PRINCE of SUNBEAM

Bred Heifers

. . . . A Credit to a Breeders Choice

To the South Dakota State Sale January 30th

Two lowset, thick, deep bodied sons of DUNWALKE ELGON. Both serviceable age and show great promise. One of these good Bulls out of a dam by EPPONIAN of ROSEMERE and the other from a BORDULAC ELBA dam. Look up our FINLARIG ELBA HEIFER entry. The foundation kind with BELL BOY breeding on the top and BANDOLIER breeding on the lower side of the tabulation. She will calve in March to ELGON E. B. 4th of BON-VIEW, a top son of DUNWALKE ELGON.

Choice breeding stock for sale at all times. . . . Visitors always welcome.

CLARENCE E. HILLMAN **CANOVA, SOUTH DAKOTA**

R. E. WERNER
Owner

Thunderbird Ranch

Norbeck, South Dakota

D. E. LAW
Supt.

SELECTION FROM FAMOUS PEDIGREES

Offering An Unusual Proven Blackcap-Barbara Sire

Many of his Calves may be seen at our Ranch

Dunwalke Brigadier . . . . .
Calved September 4, 1947
At Tyrconnel Farm, Knoxville, Maryland

Sire: REPEATER'S BARBARA 639619
- Repeater of Wheatland 5th 523859
  - Repeater of Wheatland 466817
  - Lily R. 8th 452882
- Barbara 15th of Sunbeam 552716
  - Barbarian of Rosemere 88th 471481
  - Barbara 6th of Sunbeam 461184

Dam: DUNWALKE BLACKCAP 7th 639622
- Bar Prince of Sunbeam 567028
  - Black Prince of Sunbeam 504521
  - Barbara R. of Sunbeam 504514
- Belford Blackcap Lady M. 4th 505261
  - Glencarnock Revolution 6th 384963
  - Belford's Blackcap Lady M. 410316

SUBJECT TO PRIOR SALE

Aberdeen-Angus VISITORS WELCOME—INCLUDING PHEASANT SEASON **Berkshires**

phy, Altario 750.00
Glenburn 92973 (D. R. Buchanan, Pincher Creek) Edey Bros., Cayley 360.00
Glenburn 92971 (D. R. Buchanan) Edey Bros., Cayley 410.00
Glenburn 106418 (D. R. Buchanan) L. G. Howe, Swalwell 200.00
Middlebrook 102544 (A. B. Chiswell, Lacombe) A. R. McNaughton, Didsbury 300.00
Clydangus 89732 (Bella M. Craig, Calgary) J. F. Scott 390.00
Entry (calf) (Bella M. Craig) E. S. Winthrop 200.00
Erianna of Satinwood 100521 (J. S. Dobinson & Sons, Clive) Miss Jean Lamar, Red Deer 450.00
Velvet of Satinwood 100523 (Dobinson & Sons) Cyril F. Hochstem, Pincher Creek 850.00
Lady Queen of Satinwood 100515 (Dobinson & Sons) Fred Higginbotham, Pincher Creek 340.00
Blackcap Missie of Satinwood 6th 100527 (Dobinson & Sons) Arthur H. Pope, Pine Lake 620.00
Sandy Lake 84276 (C. Ellett & Sons, Edmonton) W. A. Greenway & Son, Acme 335.00
Sandy Lake 84277 (Ellett & Sons) Edey Bros., Cayley 310.00
Sandy Lake 84279 (Ellett & Sons) W. A. Greenway & Son, Acme 365.00
Edinburg Maid 87240 (W. C. Fleshman, Lacombe) J. F. Scott 350.00
Erica 105554 (K. S. Gibb, Killam) Mrs. Jennie E. Pugh, Strathmore 410.00
Erica 105558 (Gibb) Orrin B. Hart 350.00
Erica 105562 (Gibb) H. W. Hays 400.00
Bride 105559 (Gibb) Mrs. Jennie E. Pugh, Strathmore 450.00
Mayflower 105561 (Gibb) Mrs. Jennie E. Pugh, Strathmore 370.00
Erica of Grand (M. W. Gibb, Killam) D. R. Buchanan, Pincher Creek 500.00
Ella of Grand 104630 (M. W. Gibb) Mrs. Jennie E. Pugh, Strathmore 350.00
Elnora 105309 (M. W. Gibb) Arthur H. Pope, Pine Lake 600.00
Eula of Grand 105308 (M. W. Gibb) Mrs. Jennie E. Pugh, Strathmore 500.00
Highland 102881 (Highland Stock Farms, Calgary) S. E. Harwood, Pirmez Creek 500.00
Highland 102886 (Highland Stock Farms) F. R. Marryat, Alix 525.00
Highland 102950 (Highland Stock Farms) A. Murphy, Altario 600.00
Barbara Rose 99114 (T. A. Leader, Red Deer) Highland Stock Farms, Calgary 660.00
Elsa Erica 100775 (T. A. Leader) Lloyd Gordon, Acme 625.00
Park Lake 98147 (Lethbridge Northern Irrigation District, Lethbridge) B. W. Banks, Calgary 420.00
Park Lake 98152 (Lethbridge Irrigation District) Mrs. Jennie E. Pugh, Strathmore 350.00

Hutchinson-Spence-Williams A Bar E Angus Farm

Alliance, Nebraska, October 21st

SUMMARY:

27 Bulls	$15,250.00, average	$ 564.81
Top 5 Head	4,110.00, average	822.00
Top 10 Head	7,170.00, average	717.00
Top 15 Head	9,920.00, average	661.33
Top 20 Head	12,320.00, average	616.00

Top Bull (Tie)—Enright Epic of Layton 2d 1219188, calved November 18, 1948; sire, Enright Ex. 2d 830595; dam, Epic's Erica 5th 738987; purchased by Ray Garwood, Alliance, Nebraska 1000.00

Top Bull (Tie)—R. A. S. Bandolier 25th 1218101, calved May 25, 1949; sire, Anoka Bandolier of Robinwood 724064; dam, Robinhood Enchantress 21st 802395; consigned by Spence Angus Farm, Crab Orchard, Nebraska; purchased by Lee Alcorn, Hay Springs, Nebraska 1000.00

Second Top Bull—Almere Enright 1158688, calved July 11, 1948; sire, Epic Enright A. 917044; dam, Abbymere A. B. 2d 964436; consigned by Hutchinson Farm, Albion, Nebraska; purchased by Felix Becher, Ashby, Nebraska 750.00

BULL SALE:

Bandolier of Elba 60th 1247518, (George K. Hutchinson), calved 7-11-49; sire, Applewood Bandolier 60th 568067; F. C. Christenson, Maxwell, Nebraska 575.00
Almere Enright 1158688, (George K. Hutchinson), calved 7-11-48; sire, Epic Enright A. 917044; Felix Becher, Ashby, Nebraska 750.00
Epic Bonmere 1158693, (George K. Hutchinson), calved 10-7-49; sire, Epic Enright A. 917044; Ed Couch, Millboro, South Dakota 650.00
Erica Elden Marshall 12th 1178901, (George K. Hutchinson), calved 10-29-48; sire, Elden Marshall M. & M. 45th 953138; Lynn Bauer, Hemingford, Nebraska 400.00
Bandomere H. 60th 1247519, (George K. Hutchinson), calved 3-11-49; sire, Applewood Bandolier 60th 568067; Harvey Edwards, Gillette, Wyoming 550.00
Victor of Keeper Bandolier 1247525, (George K. Hutchinson), calved 4-21-49; sire, Keeper of Bandolier 1020720; Ray Crawford, Alliance, Nebraska 425.00
K. Keeper Bandolier H. 1247526, (George K. Hutchinson), calved 4-26-49; sire, Keeper of Bandolier 1020720; Henry Neafus, Antioch, Nebraska 525.00
Von B. Keeper H. 1247528, (George K. Hutchinson), calved 5-2-49; sire, Keeper of Bandolier 1020720; Harvey Edwards, Gillette, Wyoming 525.00
Laddie Bandolier Keeper H. 1247531, (George K. Hutchinson), calved 5-23-49; sire, Keeper of Bandolier 1020720; Felix Becher, Ashby, Nebraska 600.00
Von Keeper Bandolier H. 1247533, (George K. Hutchinson), calved 5-26-49; sire, Keeper of Bandolier 1020720; F. C. Christenson, Maxwell, Nebraska 550.00
Kato Elgon G. E. 2d H. 1247537, (George K. Hutchinson), calved 7-23-49; sire, Prince Elgon G. E. 2d 932988; Bill Albright, Alliance, Nebraska 500.00
Bandolier's Revolution 48th, (Spence Angus

Breeding Strength

A large well bred herd headed by outstanding bulls that we know you will like. Their offspring are proving their merit.

Chief Herd Sire is

PRINCE ERIC of LAKEWOOD 4th

By Prince Eric of Sunbeam

His Dam is MISS BLACKCAP EMPRESS M., the $5000.00 Shadow Isle Cow

We have several Calves by him now and they are really low and thick

VISITORS ALWAYS WELCOME

John Porter, Leola, South Dakota

—PRINCE ERIC of LAKEWOOD 4th 1171402

Farms), calved 12-28-48; sire, Damkroger's Bandolier 723583; Ever Jensen, Merriman, Nebraska 685.00

Quality Bandolier S. 3d 1203727, (Spence Angus Farms), calved 4-20-49; sire, Earl Erica Bandolier 669007; Felix Becher, Ashby, Nebraska 675.00

Erica Prince 49th, (Spence Angus Farms), calved 4-28-49; sire, Damkroger's Bandolier 723583; D. J. Cole, Merriman, Neb... 425.00

Lassie's Bar 49th 1272860, (Spence Angus Farms), calved 4-30-49; sire, Damkroger's Bandolier 723583; Felix Becher, Ashby, Nebraska 450.00

Blackbird of H. H. 10th 1234883, (A Bar E Angus Farms), calved 5-26-49; sire, Burgess 202d 897013; Jim Durnal, Baird, Nebraska 410.00

Enright Epic of Layton 2d 1219188, calved 11-18-48; sire, Enright Ex 2d 830595; Ray Garwood, Alliance, Nebraska..... 1000.00

R. A. S. Bandolier 25th 1218101, (Spence Angus Farm), calved 5-25-49; sire, Anoka Bandolier of Robinhood 724064; Lee Alcorn, Hay Springs, Nebraska..... 1000.00

Ever Prince Eric 8th 1017705, (Spence Angus Farm), calved 5-3-47; sire, Ever Prince Burgess 813166; D. J. Cole, Merriman, Nebraska 450.00

Epponian Lad A Bar E, (A Bar E Angus Farms), calved 4-20-49; sire, N. U. Epponian Lad 861211; Phil Burress, Gordon, Nebraska 410.00

Rosen Duke 49th 1272861, (Spence Angus Farms), calved 5-14-49; sire, Damkroger's Bandolier 723583; Keith Springer, Sidney, Nebraska 550.00

Eileenmere of Shell Creek 6th 1140540, (Darwin Williams), calved 3-22-48; sire, Effimerian 748004; Virgil Passmore, Gordon, Nebraska 635.00

Bell Boy Darlor 193d 1108259, (Darwin Williams), calved 4-26-48; sire, Bell Boy W. 101st 869090; F. C. Christenson, Maxwell, Nebraska 475.00

Elba Burgess H. H. 1134026, (A Bar E Angus Farms), calved 6-1-48; sire, Burgess 202d 897013; Ed Musfelt, Merriman, Nebraska 410.00

Blackcap Epponian A Bar E 1211629, (A Bar E Angus Farms), calved 9-4-48; sire, N. U. Epponian Lad 861211; George Holzburger, Gordon, Nebraska..... 600.00

Black Bandolier A Bar E 1271276, (A Bar E Angus Farms), calved 4-24-49; sire, Bonanza Bandolier 29th 1025418; Keith Springer, Sidney, Nebraska..... 575.00

Epponian Evergreen A Bar E 2d, (A Bar E Angus Farms), calved 4-24-49; sire, N. U. Epponian Lad 861211; Keith Springer, Sidney, Nebraska 450.00

Virginia Breeders Sale

Warrenton, Virginia, October 23d

SUMMARY:

49 Lots	$68,825.00,	average	$1404.58
3 Bulls	7,950.00,	average	2650.00
46 Cows	60,875.00,	average	1323.36
Top 5 Head	20,200.00,	average	4040.00
Top 10 Head	31,300.00,	average	3130.00
Top 15 Head	39,550.00,	average	2636.66
Top 20 Head	46,050.00,	average	2302.50

Top Bull: Amandale's Bandolier 18th 1135-

Come to a

Plan Now
to Attend

The First
Aberdeen-Angus Sale at
San Antonio. M

Sale Cattle will be judged Sunday, February 18th
Judging of Breeding Classes starts Monday Morning, February 19th

Sale in the Afternoon

For Catalogs Please write
Paul Keesee, *Sale Manager,* Route 4, Box 176A, San Antonio, Texas

674, calved November 2, 1948; sire, Wintonian 5th 567767; dam, Good Hope Primrose 2d 804556; consigned by Amandale Farm, Upperville, Virginia; purchased by Ash Grove Farm, New Hope, Pennsylvania 5900.00

Top Cow—Gilnockie Missie 2d 1178702, calved May 4, 1949; sire, Black Peer A. V. 7th 914885; dam, Black Pansy of Gilnockie 987715; consigned by Gilnockie Farms, Haywood, Virginia; purchased by Ankony Farms, Rhinebeck, New York 5300.00

Second Top Cow—Elysian's Blackcap Lady 1237184, calved August 17, 1949; sire, Ellerslie Prince 17th 1030868; dam, Amandale's Blackcap Lady 1027015; consigned by Elysian Farms, Haymarket, Virginia; purchased by Shadow Isle Farm, Red Bank, New Jersey 4000.00

BULLS:

Amandale's Bandolier 18th 1135674, (Amandale Farm), calved 11-2-48; sire, Wintonian 5th 567767; Ash Grove Farm, New Hope, Pennsylvania 5900.00

Barbarian Model of Elkton 1147902, (Old Elkton Farm), calved 10-3-48; sire, Blackbird Model of Le Baron 910792; Stewart Morgan, Scottsville, Virginia 1050.00

Highlands Burgess 6th 1169662, (Highlands Farm), calved 1-5-49; sire, Highlands Burgess 2d 944198; Frank Zito, Aldie, Virginia 1000.00

COWS:

Barbara of Elkton 8th 1110253, (Old Elkton Farm), calved 5-3-48; sire, Epponian Stamp of Broadview 607618; Elk Hill Farm, Forest, Virginia 2050.00

Jilt 5th of Le Baron 1091814, (Le Baron Farm), calved 6-3-49; sire, Blackbird Epperman of Le Baron 910787; Sherwood Farms, Carters Bridge, Virginia 1000.00

Sherwood Erica 13th 1110292, (Sherwood Farm), calved 3-26-48; sire, Pride General of Woodley 767497; A. E. Archibald, Upperville, Virginia 1000.00

Bummer Maid 6th of Highlands 1117832, (Highlands Farm), calved 10-7-48; sire, Amandale's Bandolier 5th 925042; Panther Ledge Farm, Allamuchy, New Jersey 2200.00

Kinloch Barbara 3d 1096481, (Kinloch Farm), calved 9-6-48; sire, Eileenmere 500th 699155; Elk Hill Farm, Forest, Virginia 2450.00

Amandale's Erica 4th 1102059, (Amandale Farm), calved 9-5-48; sire, Wintonian 5th 567767; Lynbrae Farms, Catawba, Va. 900.00

Amandale's Barbara McHenry 1102068; (Amandale Farm), calved 10-26-48; sire, Wintonian 5th 567767; Lynbrae Farms, Catawba, Virginia 900.00

Fair Meadows' Blue Lady 2d 1145915, (Fair Meadows Farm), calved 12-1-48; sire, Highlands General M. 2d 944165; Shadow Isle Farm, Red Bank, New Jersey 1550.00

Kinloch Blackcap Bessie 1134723, (Kinloch Farm), calved 12-25-48; sire, Eileenmere 1029th 947784; Raecroft Farms, Orange, Connecticut 2400.00

Georgina 3d of Amandale 1145830, (Amandale Farm), calved 12-18-48; sire, Epponian Pride Eric 837629; Brandy Rock Farm, Brandy, Virginia 1600.00

Amandale's Witch of Endor 2d 1102072, (Amandale Farm), calved 11-2-48; sire, Wintonian 5th 567767; Bryan's Manor Farm, Salisbury, Maryland 1700.00

Amandale's Jilt 1102070, (Amandale Farm), calved 11-1-48; sire, Amandale's Bandolier 6th 925048; W. H. Perkinson, Lawrenceville, Virginia 875.00

San Antonio, Texas!

Monday, February 19, 1951

In connection with the **San Antonio Live Stock Exposition**

55 Females . . 55 head . . and 20 Bulls

Herd Bulls and well Bred Range Bulls
Cows, Bred and Open Heifers.

"Where the Sun Spends the Winter"

Black Bardolier R. G.

Our Herd Bull Battery

Not the Best but One of the Best

EPPONIAMERE 2d; BLACK BARDOLIER R. G.; EILEENMERE 4487th; BANDOLIERMERE 56th . . . We are pleased to show these bulls and have you inspect their progeny at any time.

Robert E. Green, *Owner* **Oaktown, Indiana**

Epponianmere 2d

Buxom Miad A. 10th 1160136, (Adams Plantation), calved 1-3-49; sire, Eileenmere 645th 793987; Cochran Farms, North Salem, New York 2500.00

Elba Marie of Elkton 5th 1167899, (Old Elkton Farm), calved 1-7-49; sire, Eileenmere of Le Baron 843443; Sherwood Farms, Carters Bridge, Virginia 1450.00

Fair Meadows' Rosegirl 1145916, (Fair Meadows Farm), calved 1-20-49; sire, Highland General M. 2d 944165; J. Milton Truluck, Timmonsville, South Carolina 675.00

Miss Burgess 14th of Le Baron 1172873, (Le Baron Farm), calved 1-8-49; sire, Epponian Burgess of Le Baron 910803; Brandy Rock Farm, Brandy, Virginia 925.00

Queen 4th of Le Baron 1172876, (Le Baron Farm), calved 1-11-49; sire, Epponian Junior of Le Baron 699136; J. Herbert Morris, Timmonsville, South Carolina 675.00

Gilnockie Barbara 2d 1175716, (Gilnockie Farms), calved 2-15-49; sire, Black Peer A. V. 7th 914885; Angus Valley Farms, Tulsa, Oklahoma 2000.00

Fair Meadows Blackeyes 1145917, (Fair Meadows Farm), calved 2-5-49; sire, Highlands General M. 2d 944165; Bryan's Manor Farm, Salisbury, Maryland 800.00

Kadictor's Blackbird of A. H. F. 4th 117-3449, (Angus Hills Farm), calved 3-12-49; sire, Andelot Kadictor 793270; Annfield Plantations, Berryville, Virginia 700.00

Sherwood's Blackbird 3d 1183497, (Sherwood Farm), calved 3-12-49; sire, Sherwood Prudent 1021713; J. Herbert Morris, Timmonsville, South Carolina 700.00

Elba 4th A. P. 1220547, (Annfield Plantations), calved 2-28-49; sire, Ankony Barca 3d 900463; J. Herbert Morris, Timmonsville, South Carolina 700.00

Fair Meadows Enchantress 6th 1145919, (Fair Meadows Farm), calved 3-30-49; sire, Highlands General M. 2d 944165; Highlands Farm, Round Hill, Virginia 2500.00

Erica 5th of Le Baron 1095744, (Le Baron Farm), calved 4-6-48; sire, Le Baron Epponian 738145; Belted Fields Farm, Haymarket, Virginia 1450.00

Zara of Ruther Glen 1167556, (Ellington and Ruther Glen Farms), calved 4-13-49; sire, Glencarnock Roseric of Broadview 699768; Panther Ledge Farm, Allamuchy, New Jersey 1300.00

Evergreen of Ruther Glen 1148157, (Ellington and Ruther Glen Farms), calved 4-1-49; sire, Glencarnock Eric of Cremona 529001; A. E. Archibald, Upperville, Va. 1250.00

Lad's Marjorie of A. H. F. 11th 1173450; (Angus Hills Farm), calved 3-15-49; sire, Pride Lad of Andelot 921473; Windholme Farms, Orange, Virginia 825.00

Meander Buxom Maid 1167154, (Meander Farm), calved 3-15-49; sire, Andelot Elegant Eric 940920; Ingraham and Moore, Natalie, Virginia 775.00

Blackbird 26th of Highlands 1169680, (Highlands Farm), calved 4-9-49; sire, Highlands' General 35th 874679; A. E. Archibald, Upperville, Virginia 900.00

Meander Zara 2d 1167160, (Meander Farm), calved 3-31-49; sire, Andelot Elegant Eric 940920; E. L. Peters, Berryville, Virginia 900.00

Gilnockie Missie 2d 1178702, (Gilnockie Farms), calved 5-4-49; sire, Black Peer A. V. 7th 914885; Ankony Farms, Rhinebeck, New York 5300.00

Kinloch Pride 3d 1171743, (Kinloch Farm), calved 5-6-49; sire, Whitney Bandolier 798334; Paul Netzi, Laplata, Maryland 1000.00

Mulben Pride A. P. 1211986, (Annfield Plantation), calved 5-1-49; sire, Bar Epy of Le Baron 910780; J. Herbert Morris, Timmonsville, South Carolina 650.00

Aneta 7th of Le Baron 1180216, (Le Baron Farm), calved 5-8-49; sire, Epponian Burgess of Le Baron 910803; J. Herbert Morris, Timmonsville, South Carolina 600.00

Barbara 10th of Highlands 1224639, (Highlands Farm), calved 6-15-49; sire, Highlands Burgess 2d 944198; Admas Plantation, Lynchburg, Virginia 1750.00

Queen 18th of Highlands 1224635, (Highlands Farm), calved 6-2-49; sire, Highlands General 30th 841967; Paul Netzi, Laplata, Maryland 900.00

Holiday Pride 10th 1186050, (Holiday Farm), calved 6-1-49; sire, Pride Eric C. S. 5th 964393; J. Herbert Morris, Timmonsville, South Carolina 700.00

Ruther Glen Lady Blackcap 3d 1167563, (Ellington and Ruther Glen Farms), calved 6-19-49; sire, Ruther Glen Elba Lad 993037; G. E. Altemus, Marshall, Virginia 600.00

Blackbird 7th of Le Baron 1188884, (Le Baron Farm), calved 6-17-49; sire, Epponian Burgess of Le Baron 910803; Fair

Greenacre Farms

. . . . . Breeder of Fine Aberdeen-Angus Cattle

Our Herd Bulls...

Prince Sunbeam 246th 878878

Assisted by . . .

Good Hope General 8th 885965

Egla Bardolier G. R. 881441

Witham's M. Bandolier 830384

Their SONS and DAUGHTERS will meet with your approval too. They should, for they are the right type, have heaps of quality, are rugged, well made from end to end—wonderful bodies supported by most excellent feet and legs. We expected nothing else because their mothers are a wonderful set of breedy, deep bodied, short legged, compact, good headed individuals, selected over a period of years by purchase and by retaining the better females produced on the farms. The right type with prominent blood lines and popular families represented.

VISITORS ARE ALWAYS WELCOME

MAJ. and MRS. W. A. RAFFERTY **HAROLD CLEVINGER, Herdsman**

Morocco 60 Miles South of Chicago **Indiana**

Meadows Farm, Middletown, Virginia..... 725.00

Elysian's Blackcap Lady 1237184, (Elysian Farms), calved 8-17-49; sire, Ellerslie Prince 17th 1030868; Shadow Isle Farm, Red Bank, New Jersey..... 4000.00

Kinloch Erica 7th 1177691, (Kinloch Farm), calved 9-3-49; sire, Glencarnock Eric of Cremona 529001; Shadow Isle Farm, Red Bank, New Jersey..... 1650.00

Miss Bonnie Bouquet 3d O. E. 1232700, (Old Elkton Farm), calved 7-26-49; sire, Eileenmere of Le Baron 843443; Cochran Farms, North Salem, New York..... 1000.00

Karama 8th of Highlands 1224655, (Highlands Farm), calved 9-4-49; sire, Highlandsmere 944188; Cochran Farms, North Salem, New York..... 1050.00

Elysian's Pride 1237186, (Elysian Farms), calved 9-13-49; sire, Ellerslie Prince 17th 1030868; Panther Ledge Farm, Allamuchy, New Jersey..... 700.00

Juana Erica 4th of Amandale 1191555, (Amandale Farm), calved 9-2-49; sire, General 36th of Macmor 686575; Canterbury Farm, Eastham, Virginia..... 600.00

Van Wert County Sale

Van Wert, Ohio, October 21st

SUMMARY:

37 Lots	$18,290.00,	average.....	$ 494.32
3 Bulls	1,455.00,	average.....	485.00
34 Cows	16,835.00,	average.....	495.14
Top 5 Head	4,060.00,	average.....	812.00
Top 10 Head	7,275.00,	average.....	727.50
Top 15 Head	9,880.00,	average.....	658.66
Top 20 Head	12,360.00,	average.....	618.00

Top Bull—Jubiter's Bardolier, calved January 21, 1950; sire, Jubiter H. 638381; dam; Cesor's Evader Barrymore 2d 901-066; consigned by McCabe and Thatcher, Delphos, Ohio purchased by Lee H. Archer, Sidney, Ohio..... 500.00

Top Cow—Eileen Burgess of Lin-Lo 3d 116-8072, calved April 5, 1949; sire, Prince Bardolier M. L. 935858; dam, Eileen Burgess 3d 567472; consigned by R. G. Logan, Van Wert, Ohio; purchased by Milo Shaw, Uniopolis, Ohio..... 1000.00

Second Top Cow—M. L. Evergreen Erica 10th, calved September 5, 1949; sire, Prince Bardolier M. L. 935858; dam, Meadow Lane Erica 13th; consigned by Meadow Lane Farm, Van Wert, Ohio, purchased by Milo Shaw, Uniopolis, Ohio.. 810.00

BULLS:

RaVerna's Erbano 1270026, (Raymond G. Stemen), calved 11-1-49; sire, Raona's Bardolier 38th 956367; Boase & Hutchinson, Fayette, Ohio..... 480.00

Entry—(William L. Poling), Floyd Brock, Ft. Recovery, Ohio..... 475.00

Jubiter's Bardolier, (McCabe & Thatcher), calved 1-21-50; sire, Jubiter H. 638381; Lee H. Archer, Sidney, Ohio..... 500.00

COWS:

Ebline of Ridge 1223398, (Howard E. Alspach), calved 6-23-49; sire, Linmere 4th of Lincoln Ridge 641808; Loring P. Rossman, Fenton, Michigan..... 350.00

Bernadine 19th L. R. 1200745, (Rei Duprey), calved 6-22-49; sire, Belmar E. B. 841934; Ralph McGinnis, Grover Hill, Ohio..... 350.00

Bernadine 20th L. R., (Rei Duprey), calved 12-18-29; sire, Belmar E. B. 841934; Reed Williams, Kenton, Ohio..... 350.00

Meadow Lane Pride Lady 5th 1165273, (Meadow Lane Farms), calved 2-14-49; sire, Prince Bardolier M. L. 935858; McMillen & Dowler, Convoy, Ohio..... 775.00

Meadow Lane Blackbird 20th, (Meadow Lane Farms), calved 5-17-49; sire, Ravenswood Eric 6th 681146; Douglas Hess, North Baltimore, Ohio..... 650.00

M. L. Evergreen Erica 5th, (Madow Lane Farms), calved 5-10-49; sire, Ravenswood Eric 6th 681146; Hugh & John Jelly, Sidney, Ohio..... 700.00

M. L. Evergreen Erica 10th, (Meadow Lane Farms), calved 9-5-49; sire, Prince Bardolier M. L. 935858; Milo Shaw, Uniopolis, Ohio..... 810.00

Erica B. 5th M. L., (Meadow Lane Farms), calved 10-20-49; sire, Prince Bardolier M. L. 935858; Milo Shaw, Uniopolis, Ohio..... 270.00

Meadow Lane Blackbird 15th 1128528, (Meadow Lane Farms), calved 1-6-49; sire, Prince Bardolier M. L. 935858; K. B. Hoover, Frazeyburg, Ohio..... 525.00

Meadow Lane Blackbird B. 5th, (Meadow Lane Farms), calved 9-30-49; sire, Prince Bardolier M. L. 935858; Glen Thiel,

Highland *Stock Farms...*

. . . . . Established 1884

Bulls in Service

Imp. Gregory of Auldich

Reserve Champion at Aberdeen, Scotland, three-quarter brother to GYP of AULDICH, dam of GEORGINA ERIC of BLACKPOST.

Imp. Halkon of Auldich

Half brother to "GREGORY", sired Reserve Champion Carcass Steer Chicago, 1950.

Imp. Gay Lad of Ballintomb

Families represented — Barbaras, Blackcaps, Blackbirds, Georginas, Miss Burgess, Eileen Ericas, and Pride of Aberdeen.

For Sale—10 Open Heifers; 10 Serviceable Bulls
Visitors Welcome at All Times
Farm 30 Miles East of Rochester

Campbell Bros. **Utica, Minn.**

Sunnyslope *Stock Farm*

Registered Aberdeen-Angus Since 1898

Present Herd Sire

Eric's Blackcap Heir E. L.

936828

Bred and raised by Earl F. Lohr, Winterset, Iowa . . . He was First in Class, and Reserve Champion Bull at Iowa State Sale in 1948, his full brother was Reserve Champion in 1949. His first Son topped the Warren County (Iowa) Sale in 1950 at $1200.00, and a full Sister topped the Females. A Son won a purple ribbon at the South St. Paul Junior Live Stock Show. His Calves are very typey and of finest disposition.

Most of our SIXTY Breeding Cows are by REVELATION of BEN-ARD 692905, a Son of BURGESS 75th 607701.

20 Young Bulls, ten months and younger for sale

VISITORS WELCOME

A. J. Abrahamson Lanesboro, Minnesota

May 1951 be a Happy, Prosperous Year to All Aberdeen-Angus Breeders wherever you are

We believe it will be the Greatest Year for Breed expansion ever to be experienced in America

Our Herd Bulls:

Kedar Bardolier
Prince Sunbeam 446th
Prince Elgon of Angus Valley

Cattle for Sale at All Times

Viewlawn Herds
ESTABLISHED 1903
Aberdeen-Angus Cattle

Charles M. Miller, Harmony (Minnesota) R. M. Miller, Mabel

Upper Sandusky, Ohio 350.00
Eileenmere Queen of M. W., (McCabe & Thatcher), calved 2-14-50; sire, Jubiter H. 638381; Ralph McGinnis, Grover Hill, Ohio 350.00
Maxlawn Blackbird 1078960, (McMillen & Dowler), calved 8-3-47; sire, Ravenswood Eric 6th 631146; Hugh & John Jelly, Sidney, Ohio 620.00
Eileen Burgess of Lin-lo 3d 1168072, (R. G. Logan), calved 4-5-49; sire, Prince Bardolier M. L. 935858; Milo Shaw, Uniopolis, Ohio 1000.00
Beta Quality of Lin-lo 5th 1168075, (R. G. Logan), calved 5-10-49; sire, Prince Bardolier M. L. 935858; Delmer Samlow, Napoleon, Ohio 500.00
Pride 5th of Lin-lo 1168076, (R. G. Logan), calved 5-12-49; sire, Prince Bardolier M. L. 935858; B. F. Bitting & Sons, Columbia City, Indiana 650.00
Blackcap Betty 3d of Lin-lo 1168077, (R. G. Logan), calved 6-2-49; sire, Prince Bardolier M. L. 935858; William Emmick, Lima, Ohio 550.00
Queen Sun Rae DJR 2d 1189214, (William L. Poling & Sons), calved 5-21-49; sire, Prince Sunbeam 25th 629406; Tom Edwards, Gomer, Ohio 510.00
Miss Pride Prim 1213982, (William L. Poling & Sons), calved 6-23-49; sire, Bosco Bardolier 882807; Eldora Farms, Lima, Ohio 520.00
Blackcap Lady P. 40th 1213987, (William L. Poling & Sons), calved 9-15-49; sire, Bosco Bardolier 882807; William Knepper, Middle-Point, Ohio 340.00
Marshall's Edella 5th 976470, (O. E. Owens & G. B. Snyder), calved 8-6-46; sire, Earl of Meadow Lane 650284; Ralph McGinnis, Grover Hill, Ohio (Calf sold to Oscar Renner, Lima, Ohio for $200.00) 595.00
Fairview McHenry Blackcap 31st 1216630, (O. E. Owens & G. B. Snyder), calved 5-12-49; sire, Eastway's 2d 788745; Reed Williams, Kenton, Ohio 380.00
Fairview Blackbird O. S. 1216635, (O. E. Owens & G. B. Snyder), calved 5-22-49; sire, Eastway's 2d 788745; Eldora Farms, Lima, Ohio 400.00
Earnest Erica 611th 1263885, (Henry I. Rumple), calved 7-25-49; sire, Hanes' Eileenmere 2d of Fairlane 912218; Truman Miller, Canton, Ohio 420.00
RaVerna's J Bar C 1167411, (R. G. Stemen), calved 6-16-49; sire, Raona's Bardolier 38th 956367; Milo Shaw, Uniopolis, Ohio 725.00
RaVerna's E. D. 1270024, (Raymond G. Stemen), calved 10-3-49; sire, Raona's Bardolier 38th 956367; Loring P. Rossman, Flint, Michigan 340.00
RaVerna's E. P. E. 1270027, (Raymond G. Stemen), calved 11-11-49; sire, Raona's Bardolier 38th 956367; Clark Duncan, Bowling Green, Ohio 270.00
RaVerna's B. B. E. 1270025, (Raymond G. Stemen), calved 10-22-49; sire, Raona's Bardolier 38th 956367; Reed Williams, Kenton, Ohio 300.00
Ridgeway's Blackbird B. 1192235, (Vogt & Gilliland), calved 2-11-49; sire, Black Burgess 2d of I. C. 971700; Ralph McGinnis, Grover Hill, Ohio 345.00
Ridgeway's Blackcap 3d 1192240, (Vogt & Gilliland), calved 3-27-49; sire, Black Burgess 2d of I. C. 971700; Charles Captain & Son, Bluffton, Indiana 500.00
Ridgeway's Pride 2d 1192238, (Vogt & Gilliland), calved 3-3-49; sire, Black Burgess 2d of I. C. 971700; William Emmick, Lima, Ohio 500.00
Georgina of Ridgeway 2d 1192239, (Vogt & Gilliland), calved 3-21-49; sire, Black Burgess 2d of I. C. 971700; Hugh W. Wright, Middletown, Ohio 500.00
Queen Mother S. C. 1036189, (Fenton Weseli), calved 8-16-47; sire, Prime Bandolier of Windsweep 2d 743353; Glen Theil, Upper Sandusky, Ohio 750.00
Queen Mother S. C. 10th 1230415, (Fenton Weseli), calved 12-29-49; sire, Prime Bandolier of Windsweep 2d 743353; Clyde Kill'on, Hicksville, Ohio 300.00
Princess S. C. 2d 1230410, (Fenton Weseli), sire, Bandolier of S. C. 1134330; Eldora Farms, Lima, Ohio 340.00

We Tabulate Pedigrees Promptly and Accurately

A complete five-generation pedigree for only 75c each. Send the name and number of your bull or cow together with date of calving and the name and number of the sire and dam and we will supply a typewritten pedigree at this low rate for as many as you may order.

Aberdeen-Angus Journal
WEBSTER CITY, IOWA

Duffy Angus Farms
. . . REGISTERED ABERDEEN-ANGUS

Select with confidence . . .

Herd headed by
Homeplace Eileenmere 69th 1076780

Sired by the "487th", he will mate exceptionally well with our choice Females of EILEENMERE and BANDOLIER breeding. Stop and see us while attending the National Western Stock Show.

Frank Duffy, owner Herman Swarts, mgr.
LONGMONT, COLORADO
Route 2, Box 296 Phone 026J5

Western
. . . . ABERDEEN-ANGUS ASS'N, INC.

Let us Help—

We have a large membership and can fill your needs in choice Registered Aberdeen-Angus—SINGLY or in GROUPS. Can also help with your Commercial Aberdeen-Angus wants.

LES LJUNGDAHL, Secretary
634 18th Street Phone Main 4339
DENVER, COLORADO

CRYSTAL PEAK RANCHES

ABERDEEN-ANGUS

REGISTERED • COMMERCIAL

FLORISSANT COLORADO

Maryland Aberdeen-Angus Sale
Frederick, Maryland, October 21st

SUMMARY:

43 Lots	$47,925.00,	average	$1114.53
5 Bulls	6,300.00,	average	1260.00
38 Cows	41,625.00,	average	1095.39
Top 5 Head	14,700.00,	average	2940.00
Top 10 Head	22,475.00,	average	2247.50
Top 15 Head	28,050.00,	average	1869.99
Top 20 Head	32,700.00,	average	1635.00

Top Bull—Eric's Escort J. C. 1191623, calved April 22, 1949; sire, Pride Eric's Bandolier 2d 964396; dam, Escora Queen 928080; consigned by Jones' Contrivance Farm, Reisterstown, Maryland; purchased by Hidden Valley Farms, Newtown, Pa. 3100.00
Second Top Bull—Dunwalke Juan 12th 1246662, calved July 8, 1949; sire, Dunwalke Juan 751067; dam, Miss Burgess of Dunwalke 582656; consigned by Tyrconnel Farm, Knoxville, Maryland; purchased by Fairwood Farm, Bowie, Maryland 1000.00
Top Cow—Blackcap Bessie C. S. 2d 1144-699, calved October 25, 1948; sire, Black Bardolier of White Gates 3d 944441; dam, Blackcap Bess of White Gates 3d 90.. 400; consigned by Cold Saturday Farm, Finksburg, Maryland; purchased by Bonniecroft Farms, Renfrew, Pennsylvania 3450.00
Second Top Cow—Georgina of Kent 1163-863, calved May 29, 1949; sire, Prince G. of Sunbeam 778870; dam, Georgina M. B. 10th 935502; consigned by Mt. Prospect Farm, Gaithersburg, Maryland; purchased by Runacres Farms, Madison, Connecticut 3000.00
Third Top Cow—Georgina C. S. 3d 1248731, calved October 10, 1949; sire, Barbaric C. S. 887810; dam, Miss Georgina B. 46th 889593; consigned by Cold Saturday Farm, Finksburg, Maryland; purchased by Runacres Farms, Madison, Connecticut 2900.00

BULLS:

Eric's Escort J. C. 1191623, (Jones' Contrivance Farm), calved 4-22-49; sire, Pride Eric's Bandolier 2d 964396; Hidden Valley Farms, Newtown, Pennsylvania 3100.00
Gammer Witch Bandolier R. R., (Rolling Ridge Farm), calved 4-5-49; sire, B. B. Pride Bandolier R. R. 993439; Marco Ridge Farm, Davidsonville, Maryland 800.00
Dunwalke Juan 12th 1246662, (Tyrconnel Farms), calved 7-8-49; sire, Dunwalke Juan 751067; Fairwood Farms, Bowie, Maryland 1000.00
Epponian of Ulmstead 1150643, (Ulmstead Point Farms), calved 5-14-48; sire, Epponian of Tacaro 3d 890444; Fairwood Farms, Bowie, Maryland 700.00
Winmar of Wilmae 3d 1081881, (Wilmae Farm), calved 5-1-48; sire, Blackbird's Corneller of Rolling Ridge 688881; Goodluck Farms, Westminster, Maryland 700.00

COWS:

Andelot Karama 20th 1138864, (Alan McGregor & Son), calved 11-2-48; sire, Andelot Quartermaster 839415; Boudenot Farms, Ithan, Pennsylvania 1000.00
Canton's Baroness 1159579, (Canton Farm), calved 5-4-49; sire, Eurotian Revolution Monocacy 931788; Cochran Farms, North Salem, North York 700.00
Blackcap Bessie C. S. 2d 1144699, (Cold Saturday Farm), calved 10-25-48; sire, Black Bardolier of White Gates 3d 944-441; Bonniecroft Farms, Renfrew, Pa. 3450.00
Georgina C. S. 1143959, (Cold Saturday Farm), calved 11-10-48; sire, Barbaric C. S. 887810; Timber Grove Farm, Owings Mills, Maryland 1500.00
Barbaric's Pride C. S. 1143961, (Cold Saturday Farm), calved 11-15-48; sire, Barbaric C. S. 887810; Runacres Farm, Madison, Connecticut 1350.00
Lady in Blue 1209498, (Cold Saturday Farm), calved 7-8-49; sire, Ravenswood Pride Eric 634551; Cochran Farms, North Salem, New York 800.00
Georgina C. S. 3d 1248731, (Cold Saturday Farm), calved 10-10-49; sire, Barbaric C. S. 887810; Runacres Farm, Madison, Connecticut 2900.00
Downsbragh Black Blossom, (Downsbragh Farms), calved 8-1-49; sire, Andelot Elbamere 1011248; Glen Angus Farm, Bel Air, Maryland 850.00
Fair Promise Blackcap Lady 3d 1204879,

Dixie Stock Farms

Where the Herd Bull is the Predominant Factor
Where CHAMPIONS have Bred on

1950 Grand Champion Carload

. . . . . Louisville Fat Cattle Show, more than 2100 Steers Showing

Dixie's Pride

. . . . . A Champion, bred from Champions

Year after Year
Show after Show

Steers bred, fed and showed by us continue to build prestige for the DIXIE STOCK FARMS

Some of **Dixie's** *Winnings:*

LOUISVILLE FAT CATTLE SHOW

24 Grand Champions Carload of 15 Steers, out of 28 Shows
25 Best 5 Steers out of 28 Shows
12 Grand Champion Single Steers, out of 28 Shows
Many Reserves and First Prize Steers at same show

BOURBON BEEF SHOW, 1948

Grand Champion Carload of 15 Steers
Best 5 Steers
First and Second in the Heavy Class
Reserve Grand Champion Single Steer

BOURBON BEEF SHOW, 1949

Grand Champion Carload of 15 Steers
Second in Light Weight Class
Third in Middle Weight Class

We now offer a few choice Herd Bulls, sired by VICTOR BARDOLIER G. R. 847489, a son of BLACK BARDOLIER

Dixie Stock Farms

Lexington Road — A. T. and J. I. SANDERS, Owners; ROBERT COCANOUGHER, Manager — **Lancaster, Kentucky**

Free Ask for a free, "get acquainted" copy of America's top livestock magazine. Send name and address to
THE CATTLEMAN
NO SALESMAN will call on you. You're NOT obligated.

Angus Sweep Dixie

The Aberdeen-Angus breed is enjoying a lion's share of Dixie's swing from cotton to cattle. Read about the South's live stock progress in Live Stock Weekly. Write for free sample copy care of Box 4245-A, Memphis, Tennessee.

MONARCA CALF CREEP
COW - PIG - and HOG-PROOF
Capacity 1000 lbs.
Any handy farm hand can build it. Material costs about $35.00. Will have calves approx. 25% heavier at weaning time on full feed. Handles any feed mixture. CAUTION: Do not try to build without plans, as your mistakes will be costly. Plans and material list $4.00.
MONARCA MANOR FARM, MATTOON, ILL.
Box 133A

New & Better NECK CHAIN
215
New, larger. Light weight tag of rustless aluminum-steel alloy ¼" thick—will last a lifetime. Numbers deeply engraved on both sides, in black or colors. Adjustable, corrodeless case-hardened chain. Tags sold separately. Write for folder and prices.
WESTON Mfg. & Sup. Co.
1937 Speer Blvd. Denver, Colo.

The Poland China World

The only magazine covering the entire Poland China Field, serving the breeders with a Field Force of efficient and competent men who have had years of practical experience.

Subscription Rates:
$1.00 for one year
$2.00 for three years
501 Garver Bldg.
DES MOINES 9, IOWA

STONES REVOLVING HEAD
Tattoo Marker
$6.00 Postpaid
The Worlds Best
The Standard Tattoo
$4.75 Postpaid
ORDER TODAY!
BREEDERS SUPPLY CO.

The 1950 Waterloo Grand Champion

Glen Mommsen of the well known Doddie feeding firm of John F. Mommsen & Sons, Miles, Iowa, proudly presents another inter-breed grand champion from their feedlots. This steer was the grand champion of the Waterloo Meat Animal Show, an exhibit of meat on the hoof which is growing into one of the largest in the country. The Mommsen steer was bred by the Willow Grove Land & Cattle Company, Wood Lake, Nebraska, and was fed a ration including Vi-Tab-O-Lator.

(Fair Promise Farm), calved 3-24-49; sire, Andelot Queen's Escort 682031; Lee Hill Farm, Fredericksburg, Virginia 1425.00

Bowie's Point Lass 2d 1213645, (Fairwood Farms), calved 6-20-49; sire, King Marshall of Wilmae 624272; Lee Hill Farm, Fredericksburg, Virginia 425.00

Violet of Fenbrook 1258389, (Fenbrook Farm), calved 5-25-49; sire, Dunwalke Juan Commander 993946; Paul Nitze, Laplata, Maryland 475.00

Fenbrook's Pridalia 1258393, (Fenbrook Farm), calved 7-24-49; sire, Dunwalke Juan Commander 993946; Panther Ledge Farm, Allamuchy, New Jersey 425.00

Blackcap Glen Mary 6th 1148401, (Glen Mary Farm), calved 10-4-48; sire, Epponian of Tacaro 5th 890451; Greenbrier Stock Farm, Lewisburg, West Virginia 600.00

Glen Mary Heroine 2d 1148402, (Glen Mary Farm), calved 11-24-48; sire, Ravenswood Bandolier 7th 642560; Roger Cook, Hagerstown, Maryland 750.00

Good Fellowship's Erica 6th 1227612, (Good Fellowship Farm), calved 3-30-49; sire, Evergreen Elvax Monoc 2d 674210; King Merritt, Bovina, Mississippi 675.00

Eulalia J. C. 3d 1194429, (Jones' Contrivance Farm), calved 4-12-49; sire, Pride Eric's Bandolier 2d 964396; Annfield Plantation, Berryville, Virginia 650.00

Black Beauty J. C. 3d 1194430, (Jones' Contrivance Farm), calved 5-2-49; sire, Pride Eric's Bandolier 2d 964396; Roger Cook, Hagerstown, Maryland 600.00

Zarica J. C. 1191624, (Jones' Contrivance Farm), calved 9-26-49; sire, Pride Eric's Bandolier 2d 964396; Boudenot Farms, Ithan, Pennsylvania 1025.00

Manor Burgess Blackcap 187th, (Manor Farm), calved 4-6-48; sire, Burgess 50th of Manor 911385; Paul Nitze, Laplata, Maryland 900.00

Betty 3d of Marco Ridge 1215745, (Marco Ridge Farm), calved 4-9-49; sire, Barbo of Marco Ridge 820522; Boudenot Farms, Ithan, Pennsylvania 725.00

Blackbird P. Monocacy 10th 1160292, (Monocacy Farms), calved 9-30-48; sire, Monocacy Bar Elvax 931791; Lee Hill Farms, Fredericksburg, Virginia 625.00

Pride Monocacy 43d 1186347, (Monocacy Farms), calved 3-11-49; sire, Monocacy Bar Elvax 931791; Lynbrae Farms, Catawba, Virginia 500.00

Elba Erica 3d Mt. Prospect 1177783, (Mt. Prospect Farms), calved 9-28-48; sire, Eileen Epponian of Le Baron 903513; Richard Galusho, Bendersville, Maryland 1150.00

Reverie's Banderica 1141443, (Mt. Prospect Farms), calved 1-21-49; sire, Burgess Bandolier of Anoka 8th 1022319; Ash Grove Farm, New Hope, Pennsylvania 1350.00

Georgina of Kent 1163863, (Mt. Prospect Farms), calved 5-29-49; sire, Prince G. of Sunbeam 778870; Runacres Farms, Madison, Connecticut 3000.00

Emersonia 6th of P. F., (Jefferson Patterson), calved 4-25-48; sire, Melford's Marshall Georgina 778820; Lynbrae Farms, Catawba, Virginia 800.00

Pride Witch 1240382, (Rolling Ridge Farm), calved 9-29-49; sire, B. B. Pride Bandolier R. R. 993439; Lynbrae Farms, Catawba, Virginia 900.00

Rock Maid of Tacaro II, (Tacaro Farm), calved 9-8-49; sire, Epponian Blackcap of Tacaro 890450; Olmstead Point Farm, Arnold, Maryland 850.00

Bandolier Blackberry T. G. 1149157,

4 reasons why all-purpose FUL-O-PEP FITTING RATION pays off all-round your ranch!

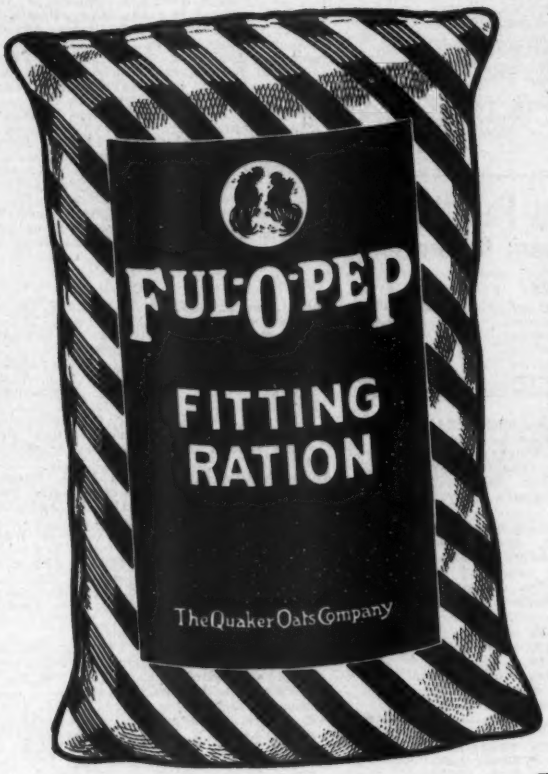

1 BUILDS CHAMPIONSHIP CONDITION IN SHOW & SALE CATTLE—High palatability . . . *added nutritional strength* . . . plus vitamin richness makes Ful-O-Pep Fitting Ration "first-choice" of many professional cattlemen. It helps your cattle have *soft, mellow hides* . . . luxuriant, glossy hair coats . . . and a "*health bloom*" judges, buyers and other cattlemen admire.

2 GROWS BIG, STURDY HEIFERS—Ful-O-Pep Fitting Ration is a *palatable* . . . nutritious . . . and *complete* feed for growing healthy, vigorous heifers that are easy to settle. Its *rich feeding benefits* build size . . . good bone . . . and firm flesh.

3 BUILDS UP DRY COWS FOR STRONG CALVES . . . EASY CALVING—Dry cows need Ful-O-Pep Fitting Ration's special protein, vitamin and mineral fortification for building *strong, healthy calves* and for easy calving. Molasses and high-quality crimped grain make this *bulky, nutritious ration* very palatable and easy to digest.

4 CONDITIONS BULLS FOR ACTIVE BREEDING—Concentrated Spring Range*—the special Vitamin Boost in Ful-O-Pep Fitting Ration—helps *build up bulls* for effective breeding. So try dependable Ful-O-Pep Fitting Ration this year. It's truly a "*purple-ribbon*" cattle feed!

*Reg. U. S. Pat. Off.

FUL-O-PEP CALF STARTER pays off in calf growth, too!

- Added nutritional strength boosts growth . . . helps you wean big calves.
- Nutritious oatmeal base adds appetite appeal . . . helps keep calves on feed.
- Concentrated Spring Range promotes health . . . bloom . . . fine hair coat.
- Rich feeding benefits build show-winning condition and finish.
- It's easy to feed . . . economical to use. Available in meal and pellets.

Karl Hoffman shows GRAND CHAMPION CARLOT at American Royal

Again at the 1950 American Royal, Karl Hoffman of Ida Grove, Iowa, won the coveted honor—Grand Champion Carlot of the show. This makes the fourth consecutive year Karl's Herefords have won the purple ribbon, and the sixth time his steers have won at this great Kansas City livestock show.

As in years past, Karl fed out this load of Champions on a ration built around Ful-O-Pep Cattle Feeds.

Join the Swing to Ful-O-Pep!

Ful-O-Pep's nutritional standards are high! Ful-O-Pep's feeding results are tops!

ESCHER NECK CHAINS

THOUSANDS OF SATISFIED USERS FOR OVER 30 YEARS

- Large Numbers—Provides Quick Easy Identification.
- Hard Brass Plated Chain To Last a Lifetime.
- Easily Fitted Spring Steel Fastener.
- A Type for Every Animal—A Price for Every Pocketbook.

MFG. BY

Schwab & Bacon

Harlan, Iowa

Write for Free Circular

Aberdeen-Angus *live Longest*

Raise . . .

Berkshires

the ABERDEEN-ANGUS of the PORCINE WORLD.

★ ★ ★

For information concerning this Great Breed address

Berkshire News

410 S. 5th St. Springfield, Illinois

ACTUAL SIZE

Stone's Superior Cattle Neck Chains

GUARANTEED FOR LONG SERVICE USED BY LEADING BREEDERS.

- Inexpensive—Economical
- Very large numbers, can be read at greater distance
- Deeply cut numbers on both sides
- Numbers filled with Black enamel
- Tag is ⅛ inch thick, made of hard brass
- Heavy coil chain (case hardened) cadmium plated
- Ring fastener made of spring steel, oil tempered, cadmium plated.
- Tag has smooth surface, no rough edges
- Can be furnished with or without names
- Satisfaction Guaranteed. Prompt Service

For information write

Stone Mfg. & Supply Co.

1305 Union Ave. Kansas City 7, Mo.

(Timber Grove Farms), calved 8-8-48; sire, Bandolier of Anoka 40th 993297; Ash Grove Farms, New Hope, Pa. 1450.00

Bandolier Blackcap 40th T. G. 1167422, (Timber Grove Farms), calved 12-16-48; sire, Bandolier of Anoka 40th 993297; Ash Grove Farms, New Hope, Pa. 800.00

Dunwalke Zara 7th, (Tyrconnel Farms), calved 9-20-49; sire, Dunwalke Commander 848210; Mt. Prospect Farms, Gaithersburg, Maryland 2050.00

Dunwalke Elba 14th 1254456, (Tyrconnel Farms), calved 9-27-49; sire, Dunwalke Juan 751067; Cochran Farms, North Salem, New York 1000.00

Dunwalke Enchantress 18th, Tyrconnel Farms), calved 10-11-49; sire, Dunwalke Juan 751067; Lynbrae Farms, Catawba, Virginia 750.00

Dunwalke Empress, (Tyrconnel Farms), calved 1-3-50; sire, Dunwalke Commander 848210; W. G. Merrills, Burlington, West Virginia 750.00

Wakefield McHenry Erica 1227877, (Wakefield Valley Stock Farms), calved 6-13-49; sire, Blakeford Grenadier 2d 971314; Paul Nitze, Laplata, Maryland 600.00

Winsome of Wilmae 24th 1153366, (Wilmae Farm), calved 2-7-49; sire, Prince Sunbeam 46th 677648; Fenbrook Farms, Cockeysville, Maryland 2250.00

Blackbird of Wilmae 113th 1178995, (Wilmae Farm), calved 4-3-49; sire, Prince Sunbeam 46th 677648; Paul Nitze, Laplata, Maryland 725.00

Barona of Wilmae 3d 1178998, (Wilmae Farm), calved 5-3-49; sire, Prince Sunbeam 46th 677648; Canton Farm, St. Michaels, Maryland 1050.00

Heart of America Fall Sale

Kansas City, Missouri, October 18th

SUMMARY:

61 Lots	$50,615.00,	average	$ 829.75
11 Bulls	11,460.00,	average	1041.81
50 Cows	39,155.00,	average	783.10
Top 5 Head	12,700.00,	average	2540.00
Top 10 Head	19,275.00,	average	1927.50
Top 15 Head	24,235 00,	average	1615.66
Top 20 Head	28,410.00,	average	1420.50

Top Bull—Homeplace Eileenmere 89th 1134-679, calved May 16, 1948; sire, Eileenmere 487th 668743; dam, Blackcap Bessie 36th of Ada 931522; consigned by Penney and James, Hamilton, Missouri; purchased by Craner J. Cogburn, Forest City, Arkansas 4850.00

Second Top Bull—Prince Edgevale 58th 122-3975, calved September 3, 1949; sire, Prince Sunbeam 305th 947326; dam, Sunny Vale E'ine 863348; consigned by E. H. Anderson, Chillicothe, Missouri; purchased by Luther McClung, Fort Worth, Texas 1000.00

Top Cow—Blackcap Bessie 12th of S. S. S. 1169054, calved January 10, 1949; sire, Everbest Prince 880217; dam, Blackcap Bessie W H. 698215; consigned by Simon Angus Farms, Madison, Kansas; purchased by Winn-Larr Farms, Smithville, Missouri 2500.00

Second Top Cow—Homeplace Bumburgess 9th 1232827, calved May 25, 1949; sire, Homeplace Eileenmere 26th 978248; dam, Miss Burgess of Glyn Mawr 99th 1032-994; consigned by Penney and James, Hamilton, Missouri; purchased by Marycrest Farm, Maley, Iowa 2000.00

BULLS:

Prince Edgevale 58th 1223975 (E. H. Anderson), calved 9-3-49; sire, Prince Sunbeam 305th 947326; Luther T. McClung, Fort Worth, Texas 1000.00

Prince Ever A. 1218164, (Lewis Anderson), calved 5-18-49; sire, Prince Eric Again 989833; Jack Ray, Wentzville, Missouri 500.00

Enve Em DeM 10th 1132671, (DeMillermere Farm), calved 7-27-48; sire, R. L. S. Emulous 2d 842234; J. A. Daggs, Memphis, Missouri 850.00

Envious Erianna I. J. F. 1157687, (Ivo J. Frank), calved 2-11-49; sire, Envious Erianna T. 968600; John C. Evans, Urich, Missouri 625.00

Bandolier of Deep Valley 5th 1070954, (Lancaster and La Voi), calved 6-2-47; sire, Bandolier of Foston 616921; Harry Grango and Son, Herrington, Kansas 600.00

Dor-Mac's Eileenmere 7th 1066966, (J. C. McLean), calved 1-20-48; sire, McLeanmere 666812; Andy Olson, Junction City, Kansas 675.00

Bard of Rubicon 1201333, (Melvin Angus Farms), calved 2-1-49; sire, Bandolier 108th of Wilton 959333; Benson Angus Ranch, Milton, Iowa 575.00

Homeplace Eileenmere 89th 1134679, (Penney and James), calved 5-16-48; sire, Eileenmere 487th 668743; Cranor J. Cogburn, Forest City, Arkansas 4850.00

Ever Prince 10th of Sunflower 1157324, (Sunflower Farm), calved 1-5-49; sire, Ever Prince Revolution 2d 794559; Ralph Dietrich, Junction City, Kansas 975.00

Bud's Kadet Pride 1167352, (Buddy Young), calved 2-9-49; sire, Kadet Pride 735770; KMBC Farms, Stanley, Kansas 360.00

Envious Burgess T. 3d 1126320, (Ernest M. Tipton), calved 9-6-48; sire, Envious Erianna T. 968600; KMBC Farms, Stanley, Kansas 450.00

COWS:

Enchantress Erica E. V. 3d 1223977, (E. H. Anderson), calved 9-11-49; sire, Prince Sunbeam 305th 947326; Winn-Larr Farms, Smithville, Missouri 1075.00

Eric's Edella A. 1218161, (Lewis Anderson), calved 5-2-49; Prince Eric Again 989833; Chas. Summers, Hutchinson, Kansas 1500.00

Witchery A. 2d 1241248, (Lewis Anderson), calved 8-23-49; sire, Prince Eric Again 989833; Rose & McCrea, Maysville, Missouri 950.00

Angus Valley Elba 4th 1121075, (Angus Valley Farms), calved 10-20-48; sire, Burgess Marshall 20th 749630; Lakeview Farm, Tulsa, Oklahoma 750.00

Blackcap Bandy of Bar 1159752, (H. Ward Benson), calved 5-13-49; sire, Enfileen's Bandolier F. 23d X. 948737; Leo Haskett, Springfield, Missouri 925.00

B. P. R. Pride Promise 3d 1119864, (Blackpost Ranch), calved 4-7-48; sire, Bandolier 88th of Wilton 861071; Winn-Larr Farms, Smithville, Missouri 1500.00

Black Princess G. A. C. 1199310, (G. W. & Ada C. Caldwell), calved 2-23-49; sire, Prince Sunbeam 118th 971615; D. C. & Marion Russell, Russell, Kansas 675.00

Chappell's Lady Eline 4th 1207113, (Glen & Virginia Chappell), calved 5-10-49; sire, Chappell's Eston Chipper 905586; Tolan Farms, Pleasant Plains, Illinois 1800.00

Chappell's Maid of Bummers 10th 1207114, (Glen & Virginia Chappell), calved 5-26-49; sire, Chappell's Eston Chipper 905-586; Halbert R. Catterson, Maryville, Missouri 1050.00

Eileenlier Queen 3d 1216757, (Harry H. Dannenberg), calved 5-1-49; sire, Eileenmere 1020th 947757; Roger Lynn Corbin, Mound City, Kansas 525.00

Enve Empress DeM 9th 1211750, (DeMillermere Farm), calved 5-7-49; sire, R. L. S. Emulous 2d 842234; Halbert R. Catterson, Maryville, Missouri 600.00

Ballindall Enve DeM 8th 1251646, (DeMillermere Farm), calved 9-2-49; sire, R. L. S. Emulous 2d 842234; Roger Lynn Corbin, Mound City, Kansas 435.00

Princess Blackcap of F. B. E. 1208959, (Frank B. Eitel & Sons), calved 2-7-49; sire, Blackcapper 10th 823045; Hacienda de Los Reyes, Selma, California 1400.00

Blackbird 3d of Shinnston 1103597, (Dr. & Mrs. J. S. Denslow), calved 10-1-48; sire, Bar Envious D. L. 737568; Sun-up Farm, Smithville, Missouri 485.00

Lady Barbara of Merry Hill 1218315, (Charles & Elizabeth Eaton), calved 4-15-49; sire, Merry Hill Prince 1031450; William J. Ray, Wentzville, Missouri 450.00

Bandy Maid 2d of Merry Hill 1218320, (Charles & Elizabeth Eaton), calved 8-10-49; sire, Merry Hill Prince 1031450; Halbert R. Catterson, Maryville, Missouri 450.00

Mignonne of Fairview 38th 1255501, (Fairview Angus Farm), calved 8-15-49; sire, Revemere of Wheatland 79th 956711;

ABERDEEN-ANGUS are on the MARCH in the SOUTHWEST

The NEW MEXICO STOCKMAN

Will keep you informed about this BOOMING NEW MARKET

Send for Free Sample Copy

P.O. Box 616 ALBUQUERQUE, N. MEX.

Live Stock Insurance

The HARTFORD INSURANCE COMPANY Insures One or any number of Cattle. Any Period of Time desired; also transit protection.

Mrs. J. B. McCorkle, Representative

Suite 3710 A.I.U. Building

COLUMBUS 15, OHIO

Blackpost Ranch, Olathe, Kansas 525.00

Miss Burgess 9th of Fairview 1258498, (Fairview Angus Farm), calved 8-10-49; sire, Revemere of Wheatland 79th 956-711; Russell's Angus Acres, Bedford, Iowa 425.00

Pride 18th of F. W. 1143384, (Falling Water Angus Farms), calved 12-22-48; sire, Beefmaker 82d 869146; E. J. Corbin, Olathe, Kansas 525.00

Queen 5th of F. W. 1174529, (Falling Water Angus Farms), calved 1-14-49; sire, Beefmaker 82d 869146; Darrell Rickabough, Greeley, Kansas 460.00

Susan of F. W. 1174530, (Falling Water Angus Farms), calved 1-26-49; sire, Beefmaker 82d 869146; John E. Bancroft, Chilhowee, Missouri 475.00

Eisa Erica of F. W. 1174534, (Falling Water Angus Farms), calved 2-11-49; sire, Beefmaker 82d 869146; R. M. Bitts, Pomona, Kansas 425.00

Black Pudge 82d 1157684, (Ivo J. Frank), calved 9-6-48; sire, Burgess Eileenmere 10th 689671; Leo Haskett, Springfield, Missouri 775.00

Bummer's Maid of G. V. 17th 1216090, (Green Valley Farm), calved 11-12-49; sire, Prince Sunbeam 213th 932051; Bruening Angus Farm, Higginsville, Mo... 550.00

Bardolier's Favorite 1249361, (Lancaster & La Voi), calved 1-12-49; sire, Ego Bardolier G. R. 865287; Chas. Eaton, Quincy, Illinois 600.00

Dor-Mac's Juan 4th 1252714, (J. C. McLean), calved 9-15-49; sire, McLeandolier 977021; Sun-Up Farm, Smithville, Mo..... 540.00

Maid of Rubicon 1201338, (Melvin Angus Farms), calved 5-1-49; sire, Bandolier 108th of Wilton 959333; Lakeview Farm, Tulsa, Oklahoma 775.00

Lady Sunbeam of C. V., (Dan E. Miller), calved 10-4-49; sire, Prince Eric 2d of Sunbeam 881412; Mrs. Maud Lehman, Manitcu, Colorado 985.00

Angus Acres Queen 2d 1168553, (Moore Brothers), calved 1-4-49; sire, Prince Sunbeam 254th 894320; L. E. Thorpe, Liberty, Missouri 500.00

Angus Acres Pride L. 3d 1191855, (Moore Brothers), calved 2-28-49; sire, Prince Sunbeam 254th 894320; Jack Ray, Wentzville, Missouri 370.00

Edwina Ann 7th of G. M. 1181148, (Grover C. Moritz), calved 3-20-49; sire, Bar H. Bandoliermere 929862; Russell's Angus Acres, Bedford, Iowa 700.00

Edwina Pretty Lassie of G. M. 1181147, (Grover C. Moritz), calved 5-15-49; sire, Bar H. Bandoliermere 929862; Winn-Larr Farms, Smithville, Missouri 825.00

Queen 10th of Wilton 1196544, (Otto G. Nobis), calved 9-3-49; sire, Bandolier 145th of Wilton 904573; Leo E. Haskett, Springfield, Missouri 1100.00

Edinho 7th of Ozark Valley 1178675, (Ozark Valley Farms), calved 1-18-49; sire, Prince Sunbeam 51st 694954; Perry Phillips, Columbia, Missouri 360.00

Erica Annette of Ozark Valley 1178676, (Ozark Valley Farms), calved 1-18-49; sire, Sir Burgess of Ozark Valley 793748; Roger Lynn Corbin, Mound City, Kansas.. 425.00

Blackcap L. 1st of Ozark Valley 1178690, (Ozark Valley Farms), calved 4-13-49; sire, Prince Sunbeam 51st 684954; D. C. & Marion Russell, Russell, Kansas 335.00

Homeplace Queen 2d 1178619, (Penney & James), calved 3-7-49; sire, Envious Burgess H. 864686; P. O. Van Meter & Son, Queen City, Missouri 1550.00

Homeplace Bumburgess 9th 1232827, (Penney & James), calved 5-25-49; sire, Homeplace Eileenmere 26th 978248; Marycrest Farm, Maloy, Iowa 2000.00

Blackcap Bessie 12th of S. S. S. 1169954, (Simon Angus Farms), calved 1-10-49; sire, Everbest Prince 880217; Winn-Larr Farms, Smithville, Missouri 2500.00

Princess Erica of Maize 1201327, (Simon Angus Farms), calved 7-30-49; sire, Prince 500th of Bates 954549; Red Oak Farm, Rocky Comfort, Missouri 775.00

Blackcap 15th of Sunflower 1173309, (Sunflower Farm), calved 3-2-49; sire, Revolution's Black Prince 543407; Dale Smith, Willis, Kansas 550.00

Jilt Eileen 1209067, (J. F. Thornton), calved 6-6-49; sire, Eileenmere 646th 793-982; Russell's Angus Acres, Bedford, Iowa 800.00

Enchantathorne 62d 1254206, (J. F. Thornton), calved 8-15-49; sire, Eileenmere 860th 843111; John D. Warin, Maloy, Iowa 500.00

Barbara of T. T., (Timber Top Angus Farms), calved 3-11-49; sire, Black Peer 13th of Angus Valley 986073; R. G. Brockman, Brookfield, Missouri 550.00

Blackcap Marjorie of T. T., (Timber Top Angus Farms), calved 5-5-49; sire, Black Peer of Angus Valley 986073; E. J. Corbin, Olathe, Kansas 500.00

Pride of Timbertop 2d, (Timber Top Angus Farms), calved 9-26-49; sire, Black Peer 30th of Angus Valley 1033035; Red Oak Farm, Rocky Comfort, Missouri 500.00

Witch of T. T., (Timber Top Angus Farms), calved 11-24-49; sire, Black Peer 13th of Angus Valley 986073; Rose & McCrea, Maysville, Missouri 585.00

Blackcap Empress K. 28th 1128844, (Winn-Larr Farms), calved 7-5-48; sire, El Bandolier 5th 957285; Lakeview Farm, Tulsa, Oklahoma 725.00

Winn-Larr Queen 2d 1102093, (Winn-Larr Farms), calved 9-26-48; sire, Bandolier H. 3d 683910; Harry Dandliker, Hiawatha, Missouri 675.00

Prince Elba of SHF 1149258, (Springhaven Farms), J. W. Rea & Son, Carrollton, Missouri 700.00

Ames Plantation Sale

Grand Junction, Tennessee, Oct. 11

SUMMARY:

59 Lots	$78,615.00, average	$1332.45
14 Bulls	26,425.00, average	1887.50
45 Cows	52,190.00, average	1159.77
Top 5 Head	20,350.00, average	4070.00
Top 10 Head	29,050.00, average	2905.00
Top 15 Head	36,000.00, average	2400.00
Top 20 Head	42,250.00, average	2112.50

Top Bull—A. P. Envious 1230200, calved September 24, 1949; sire, Prince Envious of Bates 935253; dam, Ames Plantation Pomona 789999; purchased by Bates Brothers, Ada, Oklahoma 8000.00

Second Top Bull—A. P. Envious Pride 1256-787, calved September 2, 1949; sire, Prince Envious of Bates 935253; dam, Ames Plantation Panchita 1012070; purchased by Berry B. Brooks, Memphis, Tennessee 5000.00

Top Cow—Jilt 3d of Bellands 1073740, calved May 26, 1948; sire, Model Bardolier G. R. 2d 847474; dam, Good Hope Jilt 840560; purchased by Stanford Farm, Donelson, Tennessee 3075.00

Second Top Cow—Gammer Eleasa of Brays Island 908411, calved April 13, 1946; sire, Barry 3d of Wilton 722685; dam, Eleasa 3d of Harcarse 828181; purchased by W. E. Stephens, Nashville, Tennessee.. 2275.00

BULLS:

A. P. Envious 1230200, calved 9-24-49; sire, Prince Envious of Bates 935253; Bates Brothers, Ada, Oklahoma 8000.00

A. P. Envious Pride 1256787, calved 9-2-49; sire, Prince Envious of Bates 935253; Berry B. Brooks, Memphis, Tennessee 5000.00

Ames Plantation Prince Afton 1244234, calved 1-12-50; sire, Prince Envious of Bates 935253; Kelly Littrell, Moulton, Alabama 1000.00

A. P. Prince Envious 3d 1244235, calved 1-15-50; sire, Prince Envious of Bates 935-253; R. J. Welch, Friendship, Tennessee.... 925.00

A. P. Prince Envious 2d 1244231, calved 1-8-50; sire, Prince Envious of Bates 935-253; W. R. French, Trenton, Kentucky.... 1075.00

Ames Plantation Buckeye 1207286, calved 9-4-49; sire, Prince Envious of Bates 935-253; John D. Gerber, Jr., Memphis, Tennessee 2000.00

A. P. Envious 2d 1256285, calved 1-21-50; sire, Prince Envious of Bates 935253; M. L. Crawford, Marion, Alabama 1000.00

Ames Plantation Prince Pal 2d 1224408, calved 9-15-49; sire, Prince Envious of Bates 935253; John McDonald, McGehee, Arkansas 900.00

A. P. Ersula's Prince 1244232, calved 1-10-50; sire, Prince Envious of Bates 935-253; Bernard Franklin, LeGrange, Tenn. 675.00

A. P. Bennetta's Envious 1230198, calved 9-2-49; sire, Prince Envious of Bates 935-253; J. C. Rapp, McGehee, Arkansas 1000.00

Ames Plantation Envious Pal 2d 1244226, calved 1-2-50; sire, Prince Envious of Bates 935253; W. M. Smith, Lytle, Tex... 2000.00

A. P. Elba's Envious 1230197, calved 9-1-

Liberty Grange Farm . . .

Herd Sires

BLACKMERE 291st, by Blackcap E. B.
PRINCE BLACKCAPMERE, by Prince Sunbeam 500th

50 Females

Strong in Rosemere blood lines . . . Offering for Sale a dozen BULLS of Serviceable age and younger . . . Visitors are always welcome.

MR. & MRS. HAROLD L. AUSTIN
LANCASTER, WISCONSIN

Glenmere Angus Farm

We have for Sale

6 Very Choice Bulls

Calved in March, 1950

Sired by

Bandolier of Don Head 37th 1090568

Inspection Cordially Invited

VISITORS WELCOME

E. M. GANT, Owner
MINERAL POINT, WISCONSIN

Grant River Stock Farm

. . . . . BEETOWN, WISCONSIN

Eventuation Ensign 2d 1132496

Heads our Herd of Aberdeen-Angus Cows, consisting of the following Families: MISS BURGESS, BLACKCAPS, QUEEN MOTHERS, JUANA ERICAS, McHENRY BARBARAS, HARTLEY EDELLAS, BLACKCAP BESSIES, BLUEBLOOD LADY, KATINKAS and HARTLEY ELINES.

VISITORS WELCOME

Mrs. C. E. Blackbourn
L. E. BLACKBOURN, Manager
CASSVILLE, WISCONSIN

We feel most fortunate

In having a BULL the Calibre of

EILEENMERE 921st

To head our Herd

He is bred right, being sired by "487th", and his mother is that grand old Evergreen Cow who is responsible for the EVERMERES—perhaps the hottest of all good families at this time . . . Please consider this a personal invitation to visit our herd at any time.

VISITORS WELCOME

BELOIT **Walsh Brothers** WISCONSIN

BREEDING TROUBLES

WE GUARANTEE TO TEACH any average breeder or herdsman how to correct the following or his money back:

Barren Cows Breed, Keep Cows Breeding, Abortion Plan, Abortion Blood Test, Artificial Insemination, Trichomonosis, Semen without service, Remove Afterbirth without pulling, Deliver Calves, Diagnose Pregnancy, Sterile Sires, Disease Prevention, Calfhood (Bangs) Vaccination, Udder Course and a working knowledge of the generative organs. The breeder's language is used. We use cows dead and alive. Let us send you a list of students in your section. Phone or visit them. Free return privilege. Same management thirty years. Ten thousand satisfied students. For Breeders and Herdsmen only. If the student is not successful, an instructor will be sent to the farm, then if he is not satisfied, the carfare and tuition will be refunded.

SCHOOL HELD FIVE DAYS—TUESDAY MORNING TILL SATURDAY NIGHT SCHOOL YEAR 1950-51

Boston, Mass., Manger Hotel
October 17-22
Montreal, Que., Can., Mount Royal Hotel—October 24-29
Harrisburg, Pa., Bolton Hotel
October 31-November 5
Atlanta, Ga., Atlantan Hotel
November 14-19
Memphis, Tenn., Gayoso Hotel
November 21-26
Ft. Worth, Tex., Hotel Texas
November 28-December 3
Kansas City, Mo., Pickwick Hotel
December 12-17
Richmond, Va., King Carter Hotel
January 2-7
Newark, N. J., Hotel Essex House
January 9-14
Cleveland, Ohio, Allerton Hotel
January 16-21
Chicago, Ill., Sherman Hotel
January 30-February 4
Minneapolis, Minn., Dyckman Hotel
February 6-11
Denver, Colo., Albany Hotel
February 13-18
Portland, Ore., Washington Hotel
February 27-March 4
Sacramento, Calif., Senator Hotel
March 6-11
Los Angeles, Calif., Alexandria Hotel
March 13-18
Cincinnati, Ohio, Hotel Gibson
March 27-April 1

$80.00 pays round-trip carfare and tuition, if the carfare is not over $25.00. The owner of a herd of cows or a herdsman now employed can pay $10.00 cash and $10.00 a month by adding $2.50 extra. Send for a catalog which tells the whole story.

GRAHAM SCIENTIFIC BREEDING SCHOOL

216 East 10th St. Kansas City 6, Mo.

49; sire, Prince Envious of Bates 935253; Oakley Trice, Mount Pleasant, Tenn. 900.00

A. P. Burdenin's Envious 1230196, calved 8-24-49; sire, Prince Envious of Bates 953253; L. A. Martin, Graysport, Miss. 1000.00

A. P. Elite Prince 1256786, calved 7-9-49; sire, Ames Plantation Prince Eric 985-620; E. D. Hicks, Nashville, Tennessee 950.00

COWS:

Ames Plantation Joy of Bates 1204493, calved 11-8-49; sire, Prince Envious of Bates 935253; Stanford Farms, Donelson, Tennessee 1000.00

Ames Plantation Gammer 1244225, calved 1-1-50; sire, Prince Envious of Bates 935253; W. C. Haynes, Tiptonville, Tenn. 1600.00

Ames Plantation Eric's Joy 1204487, calved 9-2-49; sire, Ames Plantation Prince Eric 985620; Red Top Farms, Libertyville, Ill. 850.00

Ames Plantation Miss Burgess 1204488, calved 9-5-49; sire, Prince Envious of Bates 935253; Berry B. Brooks, Memphis, Tenn. 800.00

Ames Plantation Barbara of B. 1204490, calved 9-26-49; sire, Prince Envious of Bates 935253; Birdeye Angus Farm, Birdeye, Arkansas 975.00

Ames Plantation Enamel 2d 1244227, calved 1-2-50; sire, Prince Envious of Bates 935253; Jackson Farms, Wartrace, Tenn. 700.00

Ames Plantation Erica Marie 1204489, calved 9-10-49; sire, Prince Envious of Bates 935253; John D. Gerber, Jr., Memphis, Tennessee 850.00

Ames Plantation Elite Lady 3d 1244236, calved 1-20-50; sire, Ames Plantation Prince Eric 985620; Inglewood Plantation, Alexandria, Louisiana 825.00

Ames Plantation Eric's Opal 1168237, calved 3-25-49; sire, Ames Plantation Prince Eric 985620; Jackson Farms, Wartrace, Tennessee 825.00

Ames Plantation Bestee 1204478, calved 4-10-49; sire, Ames Plantation Envious Pal 619710; Jackson Farms, Wartrace, Tenn. 650.00

Ames Plantation Bernadette 1204472, calved 1-16-49; sire, Ames Plantation Bomber 762698; Jackson Farms, Wartrace, Tennessee 1150.00

Ames Plantation Philomena 1130319, calved 6-25-48; sire, Ames Plantation Everlasting 762697; Berry B. Brooks, Memphis, Tennessee 1225.00

Ames Plantation Pasquala 1204471, calved 1-2-49; sire, Ames Plantation Bomber 762698; W. E. Stephens, Nashville, Tenn. 925.00

Ames Plantation Black Barb 1204481, calved 7-10-49; sire, Ames Plantation Prince Eric 985620; Berry B. Brooks, Memphis, Tennessee 1075.00

Juana 4th of Bellands 1061249, calved 1-19-48; sire, Model Bardolier G. R. 2d 847474; C. P. Dockery, Ternando, Miss. 1900.00

Ames Plantation Proudest 1178565, calved 1-2-49; sire, Ames Plantation Bomber 762698; Berry B. Brooks, Memphis, Tenn. 1200.00

Ames Plantation June 1155918, calved 1-4-49; sire, Ames Plantation Bomber 762-698; W. E. Stephens, Nashville, Tenn. 800.00

Ames Plantation Gilda 1116748, calved 8-1-48; sire, Ames P. Phidias of Buckeye 940-882; W. E. Stephens, Nashville, Tenn. 1425.00

Ames Plantation Pixie 1178564, calved 10-17-48; sire, Ames Plantation Bomber 762-698; Cedar Hill Farms, Collierville, Tenn. 1050.00

Ames Plantation Eline 2d 1178566, calved 1-19-49; sire, Ames Plantation Bomber 762698; W. E. Stephens, Nashville, Tenn. 1200.00

Ames Plantation Paloma 1085764, calved 1-4-48; sire, Ames Plantation Everlasting 762697; Red Top Farms, Libertyville, Ill. 1400.00

Ames Plantation Edda 1204479, calved 4-22-49; sire, Ames Plantation Envious Pal 619710; Ravenwood Farm, Donelson, Tennessee 600.00

Ames Plantation Buxom Bess 1204473, calved 1-19-49; sire, Ames Plantation Bomber 762698; W. E. Stephens, Nashville, Tennessee 725.00

Kandy of Modena 1093262, calved 2-20-48; sire, Bertillion of Modena 989690; John D. Gerker, Jr., Memphis, Tennessee 1400.00

Ames Plantation Elborea 1155915, calved 10-12-48; sire, Ames Plantation Envious Pal 619710; Cedar Hill Farms, Collierville, Tennessee 1150.00

Ames Plantation Philippa 1134154, calved 5-6-48; sire, Ames Plantation Envious Pal 619710; Haynes Haven Stock Farm, Spring Hill, Tennessee 1300.00

Ames Plantation Evalin 1130320, calved 7-21-48; sire, Ames Plantation Envious Pal 619710; Jackson Farms, Wartrace, Tennessee 1100.00

Ames Plantation Bomber's Best 1130322, calved 9-9-48; sire, Ames Plantation Bomber 762698; Jackson Farms, Wartrace, Tennessee 1100.00

Ames Plantation Bomber's Babs 1130321, calved 9-8-48; sire, Ames Plantation Bomber 762698; Berry B. Brooks, Memphis, Tennessee 1400.00

Vanity of Modena 1093270, calved 4-27-48; sire, Briarcliff Burgess 2d 806750; Berry B. Brooks, Memphis, Tennessee 1325.00

Jilt 3d of Bellands 1073740, calved 5-26-48; sire, Model Bardolier G. R. 2d 847-474; Stanford Farms, Donelson, Tenn. 3075.00

Ames Plantation Emelda 1134155, calved 5-10-48; sire, Ames Plantation Envious Pal 619710; Jackson Farms, Wartrace, Tenn. 1000.00

Evergreen of Belland's 3d 1078632, calved 6-6-48; sire, Hagler's Bardolier 2d 928-698; Jackson Farms, Wartrace, Tennessee 1100.00

Buckeye's Bess 1069998, calved 2-25-48; sire, Buckeye's Eric 4th 850832; Hill Haven Stock Farm, Olive Hill, Tennessee 900.00

Gammer Eleasa of Brays Island 908411, calved 4-13-46; sire, Barry 3d of Wilton 722685; W. E. Stephens, Nashville, Tennessee 2275.00

Ames Plantation Bomber's Lady 1134156, calved 5-22-48; sire, Ames Plantation Bomber 762698; Cedar Hill Farms, Collierville, Tennessee 1225.00

Flying Horse Elmour's Jewel 687777, calved 4-13-42; sire, Ames Plantation Elmour 467082; R. V. and W. E. Harrell, Jr., Hayneville, Alabama 900.00

Ames Plantation Pirette 1178563, calved 10-5-48; sire, Ames Plantation Bomber 762698; R. V. and W. E. Harrell, Jr., Hayneville, Alabama 900.00

Ames Plantation Pride of B. 1155917, calved 9-30-48; sire, Ames Plantation Everlasting 762697; W. E. Stephens, Nashville, Tennessee 1300.00

Ames Plantation Elite Lady B. 1161667, calved 1-2-49; sire, Ames Plantation Bomber 762698; Cedar Hill Farm, Collierville, Tennessee 800.00

Cesor's Pure Pride of Byhalia 1159646, calved 1-5-49; sire, Blackcap Bandolier of Kintyre 731196; M. L. Crawford, Marion, Alabama 800.00

Erica G. A. C. 3d 1081961, calved 3-24-48; sire, Prince Sunbeam 118th 9791615; Inglewood Plantation, Alexandria, La. 1700.00

Shelby's Epoch Lassie 1107515, calved 6-15-48; sire, Epoch of Kintyre 731199; Ravenwood Farm, Donelson, Tennessee 1200.00

Ames Plantation Empress B. 1085823, calved 3-1-48; sire, Ames Plantation Everlasting 762697; M. L. Crawford, Marion, Alabama 1100.00

DUROCS

The Practical Farmer's Choice!

Why?

Because, DUROCS GROW FASTER ON LESS FEED. For larger litters of faster growing pigs choose DUROCS—the leading breed of swine in the U. S. A.

The DUROC ASSOCIATION is ready to help you start making more money with DUROCS. For FULL INFORMATION, WRITE TODAY!

UNITED DUROC RECORD ASSN.

Room 3, Duroc Bldg., Peoria 3, Ill.

Grand River Night Sale

Princeton, Missouri, October 7th

SUMMARY:

71 Lots	$19,855.00, average	$ 279.64
16 Bulls	4,965.00, average	310.31
55 Cows	14,890.00, average	270.72
Top 5 Head	2,470.00, average	494.00
Top 10 Head	4,430.00, average	443.00
Top 15 Head	6,160.00, average	410.66
Top 20 Head	7,780.00, average	389.00

Top Bull—Donna Blacks Prince 1209697, calved April 25, 1949; sire, Prince of Dunmovin 850163; dam, Donna Black 849525; consigned by Guy Robinson & Sons, Mercer, Missouri; purchased by Glen McNabb, Lucerne, Missouri 580.00

Second Top Bull—Cole's Eileenmere 2d 122-1165, calved March 24, 1949; sire, Cole's Eileenmere Barbara 978951; dam, Cole's Superlative Echo 978942; consigned by Wilbur Cole, Bethany, Missouri; purchased by Lawrence Middleton, Princeton, Missouri 450.00

Top Cow—Entry, consigned by Tom Hunter & Son, Princeton, Missouri; purchased by

Dan Thompson, Bethany, Missouri 510.00
Second Top Cow—Dailey's Beauty 893853, calved June 7, 1945; sire, Delameter 594-896; dam, Perrydale Wyline 748320; consigned by Howard K. Bailey & Sons, Mercer, Missouri; purchased by Thomas Henry, Reger, Missouri, (Calf sold to Dwight Shipps, Hanis, Missouri for $210) 505.00

BULLS:

Cole's Eileenmere 2d 1221165, (Wilbur Cole), calved 3-24-49; sire, Cole's Eileenmere Barbara 978951; Lawrence Middleton, Princeton, Missouri 450.00
Entry, (Howard K. Dailey), calved 4-12-50; sire, T. H. Bar 1105516; Ivan Lee, Gainsville, Missouri 175.00
Paly Boy H., (Roscoe H. Harrison & Son), calved 5-1-50; sire, Burgess Erica H. 758519; Marvin Wright, Princeton, Mo... 200.00
Fevelmere H. 3d 1250734, (J. E. Hickman), calved 7-15-49; sire, Revelmere H. 912-694; George Hagan, Gainsville, Missouri.. 390.00
McHenry B. of H. A. F., (Tom Hunter & Son), calved 11-25-49; sire, Buren Eileenmere 16th 1022137; Lloyd Dickerson, Ravanna, Missouri 320.00
Master M. (B. F. Mansur), calved 4-6-50; sire, Buren Eileenmere 8th 1007607; Merlin Jobe, Trenton, Missouri 325.00
Son of Bee H., (B. F. Mansur), calved 4-15-50; sire, Buren Eileenmere 8th 1007-607; Leland Schriener, Brookfield, Mo..... 220.00
Donna Blacks Prince 1209697, (Guy Robinson & Sons), calved 4-25-49; sire, Prince of Dunmovin 850163; Glen McNabb, Lucerne, Missouri 580.00
Robinson Black Boy 1226859, (Guy Robinson & Sons), calved 12-18-48; sire, Tornado 915924; Wendell Wells, Princeton, Missouri 340.00
Blackcap Donna C. Major 1209698, (Guy Robinson & Sons), calved 4-27-49; sire, Buren Eileenmere 21st 1053294; Rex E. Lewis & Son, Cambric, Iowa 420.00
Eileenmeres Pride 9th ZL AR 1267156, (Lee A. & Mary Robinson), calved 3-17-50; sire, Buren Eileenmere 21st 1053294; W. E. Sparks, Princeton, Missouri 200.00
Summers Barbara Major 8th, (Marion Summers & Son), calved 3-14-50; sire, Buren Eileenmere 16th 1022137; Edward Lappin, Meadeville, Missouri 285.00
Envious Jewel 49th 1249139, (Swingle Brothers), calved 7-19-49; sire, Emperor Erica 12th 842892; Thomas Henry, Reger, Missouri 250.00
Blackcap Emperor 49th 1249142, (Swingle Brothers), calved 10-13-49; sire, Emperor Erica 12th 842892; Harvey Alexander, Breckenridge, Missouri 250.00
De Goneril 49th 1249140, (Swingle Brothers), calved 7-29-49; sire, Emperor Erica 12th 842892; V. E. Thompson, Princeton, Missouri 300.00
Jewel of Envious 49th 1249141, (Swingle Brothers), calved 8-13-49; sire, Emperor Erica 12th 842892; Henry Gilman, Allerton, Iowa 260.00

COWS:

Perrydale Violet 20th 1195760, (Miller Buren), calved 4-21-49; sire, Edwin Bardolier 2d 1000083; Leland Grabill, Eagleville, Missouri 270.00
Perrydale Minnie 6th 1195757, (Miller Buren), calved 4-15-49; sire, Forest Park Marshall 27th 737411; Thomas Henry, Reger, Missouri 300.00
Perrydale Gerana 13th 1195763, (Miller Buren), calved 4-26-49; sire, Forest Park Marshall 27th 737411; Leland Grabill, Eagleville, Missouri 270.00
Perrydale Beauty 3d 1195766, (Miller Buren), calved 5-6-49; sire, Forest Park Marshall 27th 737411; Roscoe Harrison, Ridgeway, Missouri 250.00
Miller Buren 1230838, (Miller Buren), calved 5-1-49; sire, Forest Park Marshall 27th 737411; Merlin Jobe, Trenton, Mo... 250.00
Perrydale China 4th 1195773, (Miller Buren), calved 7-2-49; sire, Burgess Ben B. of V. V. 696635; Robert Anthony, Albany, Missouri 250.00
Perrydale Gerana 10th 1195756, (Miller Buren), calved 4-11-49; sire, Burgess Ben B. of V. V. 696635; Alford Hickman, Spickard, Missouri 300.00
Perrydale Gerana 12th 1195772, (Miller Buren), calved 7-11-49; sire, Burgess Ben B. of V. V. 696635; Glen W. Wright, Milan, Missouri 275.00
Perrydale Beauty 4th 1195758, (Miller Buren), calved 4-20-49; sire, Burgess Ben B. of V. V. 696635; Merlin Jobe, Trenton, Missouri 250.00
Perrydale Gerana 14th 1199117, (Miller Buren), calved 4-20-49; sire, Burgess Ben B. of V. V. 696635; Owen Kinnie & Son, Hamilton, Missouri 295.00
Perrydale Beauty 2d 1195765, (Miller Buren), calved 5-5-49; sire, Forest Park Marshall 27th 737411; Alford Hickman, Spickard, Missouri 280.00
Perrydale Barbara McHenry 104th 1195764, Miller Buren), calved 5-3-49; sire, Burgess Ben B. of V. V. 696635; George Flamank, Albany, Missouri 260.00
Perrydale Barbara McHenry 106th 1195761, (Miller Buren), calved 4-21-49; sire, Burgess Ben B. of V. V. 696635; Alford Hickman, Spickard, Missouri 280.00
Perrydale Barbara McHenry 105th 1195767, (Miller Buren), calved 5-7-49; sire, Burgess Ben B. of V. V. 696635; H. D. Long & Son, Bethany, Missouri 390.00
Perrydale Barbara McHenry 109th 1195-753, (Miller Buren), calved 4-1-49; sire, Forest Park Marshall 27th 737411; Thomas Henry, Reger, Missouri 250.00
Blackbird Lassie Buren 3d 1203209, (Miller Buren), calved 6-28-49; sire, Buren Eileenmere 4th 874859; Leland Smith, Princeton, Missouri 340.00
Elba Buren 3d 1203211, (Miller Buren), calved 7-7-49; sire, Buren Eileenmere 4th 874859; Leland Smith, Princeton, Missouri 340.00
Miss Burgess Buren 5th 1203208, (Miller Buren), calved 6-19-49; sire, Buren Eileenmere 4th 874859; W. E. Booth & Son,

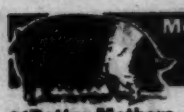
More Profits with Meat-Type HAMPSHIRES
✓Better Mothers
✓Cheaper Gains
Hampshire brood sows are the best of all mothers, can be depended on for an extra pig to each husky twice-a-year litter. You save feed, too, with market-topping meat-type Hampshires. Fast growing, early maturing, easy feeding; unequalled rustlers and pasture grazers. WRITE TODAY for Free illustrated booklet about Hampshires; location of 100 bred sow sales; addresses of nearby breeders.

FREE!
SPECIAL: 6 mo. subscription to Hampshire Herdsman, breed magazine—Send 50c to
BRED SOWS By Mail Order! Save time! Let our expert Fieldmen select your bred sows, at your price . . . a free service . . . satisfaction guaranteed. Write for details.
HAMPSHIRE SWINE REGISTRY
904 Commercial Bank Bldg., PEORIA, ILL.

ABERDEEN-ANGUS LIVE LONGEST

AN APOLOGY

I sincerely regret our inability to maintain our normal "24 hour service" on Neck Chain orders during the 1950 Fall season.

We normally maintain a reserve stock of about 10,000 numbered Plates thus enabling us to fill a goodly number of our orders the same day they are received and a vast majority of them, except quite unusual ones, within 24 hours after receipt of the order.

However we were so badly rushed during the recent season that some orders were delayed as much as ten days because all orders, with a few exceptions, are filled in rotation as received. I trust those delayed orders did not cause too much inconvenience to their recipients.

We are now earnestly striving to build our stock up to normal once more so we can get back on our "24 hour" schedule in the near future. Until that time arrives—PLEASE BE PATIENT WITH US.

L. R. Morford
(The Chain Man)

Iowa City, Iowa

SILVER KING
3 IN 1 CATTLE CHUTE
FOR RESTRAINING • LOADING • HAULING—SAFER FOR MAN AND ANIMAL

TAKE THE CHUTE TO THE CATTLE—AVOID MOVING THE HERD

- Adjustable to any size animal.
- Easily converted into a loading chute.
- Ideal as light stock trailer.
- Used by cattlemen all over the world.
- Get the facts before you buy!

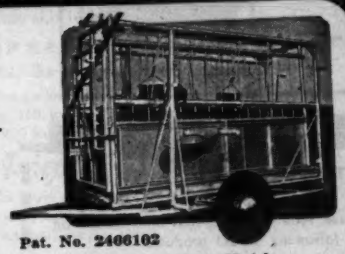
Pat. No. 2466102

Other Available Models
★ 2 in 1 STANDARD CHUTE
Less Wheel Assembly
★ ECONOMY CHUTE
Less Wheel Assembly and Loading Assembly
★ Identical to Illustration

SILVER KING PRODUCTS
HELDENBRAND & SON MFG. CO.
1500 S. AGNEW OKLAHOMA CITY, OKLA. PHONE 7-5757
"KING OF THE CATTLE CHUTE WORLD"
T. M. Reg. U. S. Pat. Off.

WRITE TODAY FOR FREE ILLUSTRATED CATALOGUE

ANOTHER TECO PRODUCT

CATTLE SQUEEZE

The many exclusive features of the famous Teco Cattle Squeeze make it the most popular squeeze available. Patented dehorning gate (available separately) securely holds the head and animal for any operation . . . yet it swings open to allow the animal to leave through the front. Adjustable for height, it closes automatically. Rear stop gate is spring balanced . . . safe, easy to operate. Squeeze ratchet on top draws both sides together simultaneously . . . keeps animal on its feet. Locks automatically . . . releases instantly. Write for full particulars.

Write for Full Details

THOMPSON & GILL, Inc.
Madera, California

Please send me complete information on the following TECO products:

- ☐ Cattle Squeeze
- ☐ Pilers & Stackers
- ☐ Fertilizer Loader
- ☐ Feed Wagon Beds
- ☐ Portable Grain Elevator
- ☐ Cattle Stock
- ☐ Calf Chute

Name.....

Address.....

City.....State.....

West Virginia's Winning Meat Team

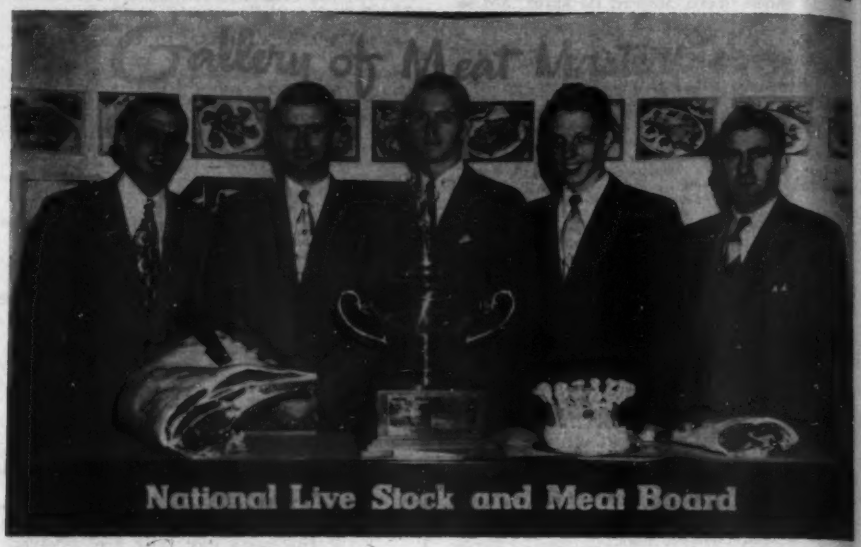

WEST VIRGINIA UNIVERSITY team that won first place in the recent Intercollegiate Meat Judging Contest at the International Live Stock Exposition in Chicago. Team members are, left to right, Slater Nash, Harold Hedrick, Jim McBee, Dale Zinn, and Robert L. Henrickson, coach.

West Virginia University's Meat Judging team scored 2774 points out of a possible 3120 to take first place honors in the Intercollegiate Meat Judging Contest at the International Live Stock Exposition. This marked the first time that West Virginia had won the contest.

Coach Henrickson said that consistency was the keynote of the team's victory. The four-man entry was closely bunched in individual point totals. Harold Hedrick was top individual in pork judging. Jim McBee was fourth high individual in the contest.

The West Virginia team members have all had prior live stock experience, but not in a big way. The boys were raised on small farms.

Blythdale, Missouri 425.00

Miss Erona Buren 828047, (Wilbur Cole) calved 3-10-43; sire, Eileenmere 183d 519-975; Frank Sibbit, Tindall, Missouri..... 315.00

Pride of Grismere 49th 1053117, (Wilbur Cole), calved 7-4-47; sire, Eileenmere 602d 735591; George Flamank, Albany, Missouri 390.00

Grisameis Model 14th 939714, (Wilbur Cole), calved 5-9-46; sire, Quality Remain 3d 562510; George Flamank, Albany, Missouri 340.00

Blackcap Frisby 7th 555079, (Howard K. Dailey & Son), calved 5-16-48; sire, Blackburr C. 497432; Charles Smith, Unionville, Missouri 220.00

Dailey's Beauty 893853, (Howard K. Dailey & Sons), calved 6-7-45; sire, Delameter 594598; Thomas Henry, Reger, Missouri, (Calf sold to Dwight Shipps, Harris, Missouri, for $210.00)..... 505.00

Entry, (Howard K. Dailey & Sons), calved 3-30-50; sire, T. H. Bar 1105516; Charles Smith, Unionville, Missouri..... 200.00

Entry, (Howard K. Dailey & Sons), calved 3-17-50; sire, Emperor Erica 12th 842-892; Charles Smith, Unionville, Missouri..... 210.00

Entry, Howard K. Dailey & Sons), calved 3-27-50; sire, T. H. Bar 1105516; Charles Smith, Unionville, Missouri..... 210.00

Entry, (Howard K. Dailey & Sons), calved 3-15-50; sire, T. H. Bar 1105516; Charles Smith, Unionville, Missouri..... 210.00

Entry, (Howard K. Dailey & Sons), calved 4-10-50; sire, T. H. Bar 1105516; Charles Smith, Unionville, Missouri..... 210.00

Duchess Sire 6th 960511, (Roscoe Harrison & Son), calved 3-13-46; sire, Burgess Boy A. 3d 677040; George Flamank, Albany, Missouri 370.00

Cleopatry Emily 3d 1250733, (J. E. Hickman), calved 7-14-49; sire, Revelmere H. 912094; Robert Anthony, Albany, Mo..... 225.00

Hunter's Barbara McHenry 4th 1251065, (Tom Hunter & Son), calved 6-21-49; sire, Revelation of J. W. B. 28th 873276; Hal Catterson, Maryville, Missouri..... 305.00

Barbara of H. A. F., (Tom Hunter & Son), calved 12-11-49; Buren Eileenmere 16th 1022137; Hal Catterson, Maryville, Mo... 235.00

Miss Barbara, (Tom Hunter & Son), calved 11-23-49; sire, Buren Eileenmere 16th 1022137; Hal Catterson, Maryville, Mo... 300.00

Entry, (Tom Hunter & Son), Don Thompson, Bethany, Missouri..... 510.00

Shirley M., (Ben F. Mansur), calved 3-23-50; sire, Buren Eileenmere 8th 1007607; Charles Smith, Unionville, Missouri..... 200.00

Barbara M. (Ben F. Mansur), calved 3-17-50; sire, Buren Eileenmere 8th 1007607; Charles D. Smith, Unionville, Missouri..... 200.00

Pridenix J. T. 4th 1291807, (Mullenix Angus Farm), calved 10-8-49; sire, Envious George of Tarkio 730683; Charles D. Smith, Unionville, Missouri..... 205.00

Queen McHenry M. 30th 1230691, (Mullenix Angus Farm), calved 12-30-49; sire, Envious George of Tarkio 730683; Owen D. Kinne, Hamilton, Missouri..... 210.00

Pudge's Eileen 2d 1193538, (Jesse S. Ray), calved 4-2-49; sire, Dunrovun Earl 749-651; Thomas Henry, Reger, Missouri..... 325.00

Shademere Lady 1261284, (Jesse S. Ray), calved 3-25-50; sire, Black Cap Hope 8th of T. H. 911379; Charles D. Smith, Unionville, Missouri 210.00

Eileenmeres Pride of Lar 3d 1217883, (Lee A. & Mary Robinson), calved 3-25-49; sire, Buren Eileenmere 21st 1053294; George Flamank, Albany, Missouri..... 280.00

Summers Miss Barbara 2d, (Marion Summers & Son), calved 3-20-50; sire, Buren Eileenmere 16th 1022137; Harold Swan, Newtown, Missouri 260.00

Summers' Miss Barbara 6th 1235998, (Marion Summers & Son), calved 6-1-49; sire, Buren Eileenmere 16th 1022137; Ross Shipley, Milan, Missouri..... 330.00

Envious Jewel 46th 1034119, (Swingle Brothers), calved 6-16-46; sire, Elbor of Tobin 3d 740842; O. L. Tipton, Newtown, Missouri 335.00

Peggy M. "W", (Garl Woods), calved 3-21-50; sire, Master 5th of Hamilton 814546; Charles Smith, Unionville, Missouri..... 185.00

Marian Mc "W", (Garl Woods), calved 4-4-50; sire, Master 5th of Hamilton 814-546; Charles Smith, Unionville, Missouri.. 185.00

Marilyn "W", (Garl Woods), calved 3-28-

50; sire, Master 5th of Hamilton 814546; Charles Smith, Unionville, Missouri 185.00

Juanita "W", (Garl Woods), calved 4-9-50; sire, Master 5th of Hamilton 814546; Charles Smith, Unionville, Missouri 185.00

Queen Bell W. 10th, (Garl Woods), calved 3-5-50; sire, Master 5th of Hamilton 814-546; Charles Smith, Unionville, Missouri 200.00

Linda Jean W., (Garl Woods), calved 3-11-50; sire, Master 5th of Hamilton 814546; Charles Smith, Unionville, Missouri 200.00

Ruby Marie W., (Garl Woods), calved 3-9-50; sire, Master 5th of Hamilton 814546; Charles Smith, Unionville, Missouri 200.00

Judy Jane W., (Garl Woods), calved 3-16-50; sire, Master 5th of Hamilton 814546; Charles Smith, Unionville, Missouri 200.00

Betty Ann "W", (Garl Woods), calved 3-2-50; sire, Master 5th of Hamilton 814546; Charles Smith, Unionville, Missouri 200.00

Dottie Jo "W", (Garl Woods), calved 4-1-50; sire, Master 5th of Hamilton 814546; Charles Smith, Unionville, Missouri 185.00

Perrydale Wyline, (Howard K. Dailey), calved 6-5-43; sire, Perrydale Baron 592571; Merlin Jobe, Trenton, Missouri 300.00

Nodaway County Sale

Maryville, Missouri, October 3d

SUMMARY:

64 Lots	$34,390.00, average	$ 537.34
1 Bull	500.00, average	500.00
63 Cows	33,890.00, average	537.93
Top 5 Head	5,475.00, average	1095.00
Top 10 Head	9,655.00, average	965.50
Top 15 Head	13,265.00, average	884.33
Top 20 Head	16,250.00, average	812.50

Top Bull—Prince 3d of Sturmview 1221988, calved April 11, 1949; sire, Bar Ever Prince 100th 953356; dam, Bandy Maid of Sturmview 1007457; consigned by Walter E. Sturm, Ravenwood, Missouri; purchased by E. A. Kelley, Gower, Missouri 500.00

Top Cow—Juan Erica of Muskogee 944222, calved May 21, 1946; sire, Revolution E. 11th 736419; dam, Jura of Muskogee 686-650; consigned by Catterson Brothers, Maryville, Missouri; purchased by L. R. Vogt, Bedford, Iowa, (Calf sold to Marycrest Farms, Maloy, Iowa for $360.00) 1360.00

Second Top Cow—Juanerra 6th of Archland 1227352, calved August 6, 1949; sire, Eileenmere 999th 890948; dam, Juanerra Erica E. 7th 897157; consigned by Archland Farms, Conception, Missouri; purchased by Winn-Larr Farm, Kansas City, Missouri 1050.00

Third Top Cow—Janie Erica 4th 1055499, calved March 20, 1947; sire, Elbur E. 4th 622915; dam, Janie Erica 2d 821337; consigned by Catterson Brothers, Maryville, Missouri; purchased by Houston and Baker, Winchester, Kansas, (Calf sold to Russell's Angus Acres, Bedford, Iowa for $465.00) 1040.00

BULLS:

Prince 3d of Sturmview 1221988, (Walter E. Sturm), calved 4-11-49; sire, Bar Ever Prince 100th 953356; E. A. Kelley, Gower, Missouri 500.00

COWS:

Black Bandy Maid 14th 1212628, (Archland Farms), calved 5-20-49; sire, Prince Burgess K. 785260; L. E. Thorpe, Lawson, Missouri 400.00

Juanerra 6th of Archland 1227352, (Archland Farms), calved 8-6-49; sire, Eileenmere 999th 890948; Winn Larr Farm, Kansas City, Missouri 1050.00

Elmona 3d 585051, (Catterson Brothers), calved 6-1-39; sire, Belmore's Revolution 2d 515516; John Thompson, Maryville, Missouri, (Calf to John O'Neal, Winchester, Kansas for $300.00) 725.00

Blackcap of Cloverly B. 40th 623524, (Catterson Brothers), calved 9-20-40; sire, Blackcapmere 62d 428228; Harley Walker, Union Star, Missouri 450.00

Blackcap of Marycrest 2d 869875, (Catterson Brothers), calved 4-10-43; sire, Bell Boy M. G. 610926; H. L. Cornelison, Mount Ayr, Iowa, (Calf sold to Marycrest Farms, Maloy, Iowa for $340.00) 840.00

Juan Erica of Muskogee 944222, (Catterson Brothers), calved 5-21-46; sire, Revolution E. 11th 736419; L. R. Vogt, Bedford, Iowa, (Calf sold to Marycrest Farms, Maloy, Iowa for $360.00) 1360.00

Janie Erica 4th 1055499, (Catterson Brothers), calved 3-20-47; sire, Elbur E. 4th 622915; Houston and Baker, Winchester, Kansas, (Calf sold to Russell's Angus Acres, Bedford, Iowa for $465.00) 1040.00

Erica McHenry R. T. 4th 1149878, (Catterson Brothers), calved 9-3-47; sire, Erica

CONTROL CATTLE GRUB, LICE, TICKS, MITES

Better Results, **LESS WORK, NO DANGER with**

ROTENOX

Used for the past five years by tens of thousands of the Nation's leading livestock producers, Rotenox has conclusively demonstrated its superiority over ordinary Rotenone dusts or sprays in the control of *cattle grub* (wolves, warbles), *lice, ticks* and *sarcoptic mange mites.* In addition, it offers many outstanding advantages in use and application. Easier and faster to mix! Goes into solution without aid of wetting agents! Stays in solution without agitation! Does not require high pressure spray application!

NEWLY DISCOVERED *Enzymatic* KILLING ACTION!

In addition to the paralytic killing action of rotenone, Rotenox possesses an enzymatic or anti-biotic toxicity that literally causes cattle grub to disintegrate. Both are non-toxic to warm blooded humans or animals. SAFE for you to use!

In addition, wetting, spreading and penetrating agents in Rotenox bring real economy . . . enable you to spray animals with ⅓ less material. This, plus reduced prices just announced on Rotenox cuts spray cost in half.

SPRAY COST as low as 3c to 5c per head

One gallon makes 160 gallons of spray, enough for 160 to 240 head of cattle. DILUTES up to 1-320 for lice, 1-640 for sheep ticks.

Accept **this "FREE TRIAL OFFER"**

To prove to you the amazing superiority of Rotenox, we invite you to try Rotenox *at our risk.* Just mail coupon below.

The FARNAM Company
Phoenix, Arizona **Dept. 704**

Please send details of "Trial Offer" on Rotenox and "Stock-Pest Manual" FREE.

Name.....

Address (RFD).....

City..... State.....

DAISY *Cattle Markers*

PROTECTED BY 10 U. S. PATENTS

Delivery one to three days, postpaid. Furnished assembled with adjustable chain. Large numbers on marker black inlaid. Neck Chains locked by key ring.

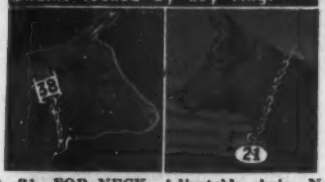

NO. 21—FOR NECK. Adjustable chain. Numbered both sides. $13.25 per doz.
NO. 22—For calves and young stock. $10.95 per doz.
NO. 17—FOR HORNS. Adjustable chain. $9.20 per doz.
NO. 25M—Marker Plates without chain. Key Ring Fasteners. $7.50 per doz.
NO. 38—DOUBLE PLATE NECK CHAIN. Upper portion strap; lower portin chain. $14.50 per dozen.

NO. 25—DOUBLE PLATE ALL CHAIN MARKER. Marker Plates SOLID BRASS, numbered both sides. Chain is brass plated. Weight, 1 lb. each.

Price: $16.75 per doz.

Sample mailed for $1.00. Write for folder.

GOLDEN ARROW FARMS

Dept. AJ Box 7 Huntington, Indiana

Erick 916623; Homer McClintock, Clearfield, Iowa, (Calf sold to Charles McKenny, King City, Missouri for $200.00) 585.00

Evergreen Bridgie 1126407, (Catterson Brothers), calved 5-3-48; sire, Blackcap General C. 971872; Leslie Robinson, King City, Missouri 330.00

Ever Oma 1118832, (Catterson Brothers), calved 5-10-48; sire, Blackcap General C. 971872; Harvey Holmes and Sons, Barnard, Missouri 400.00

Elba's Delight 2d 1218943, (Catterson Brothers), calved 4-23-49; sire, Prince Blackbird 47th 1043009; Homer McClintock, Clearfield, Iowa 400.00

Elba's Elaine 1218949, (Catterson Brothers), calved 4-26-49; sire, Prince Blackbird 47th 1043009; Paul Thatcher, Ravenwood, Missouri 310.00

Juliet 20th 1218958, (Catterson Brothers), calved 5-13-49; sire, Prince Blackbird 47th 1043009; Virgil R. Swan, King City, Missouri 450.00

Maryville's Maid 1218971, (Catterson Brothers), calved 7-3-49; sire, Prince Blackbird 47th 1043009; Fred Ektrom, Trimble, Mo. 450.00

Prince's Pride C. 2d 1222854, (Clifford and Paul Clark), calved 4-11-49; sire, Prince Burgess M. 5th 955634; Arthur Bair, Clarinda, Iowa 550.00

Lottie of Clyde 6th 1222856, (Clifford and Paul Clark), calved 4-21-49; sire, Prince Burgess M. 5th 955634; G. L. Lannom, Grinnell, Iowa 500.00

Prince's Pride Lassie 3d 1222874, (Clifford and Paul Clark), calved 4-21-49; sire, Prince Burgess M. 5th 955634; Arthur Bair, Clarinda, Iowa 500.00

Envious Blackbird C. 9th 1222867, (Clifford and Paul Clark), calved 5-30-49; sire, Prince Burgess M. 5th 955634; Tomlinson Farms, West Frankfort, Illinois 500.00

Blackbird C. 265th 1222868, (Clifford and Paul Clark), calved 7-2-49; sire, Prince Burgess M. 5th 9955634; Tomlinson Farms, West Frankfort, Illinois 550.00

Revolution Lady 66th 1189617, (James E. Fredo), calved 4-5-49; sire, Ennoble's Prizemere 9th 955126; Otis Cardell, Sheridan, Missouri 320.00

Lady Prizemere Empress 47th 1189618, (James E. Frede), calved 4-28-49; sire, Ennoble's Prizemere 9th 955126; Fred Ekstrom, Trimble, Missouri 450.00

Queen's Lady 30th, ((Dwinell Graff), calved 6-9-49; sire, Chief Erica 6th 919926; Arthur Bair, Clarinda, Iowa 450.00

Blackcap Maid of South Oaks 559012, (Hal T. Hooker), calved 12-20-38; sire, Burgess 23d 444503; Fred Ekstom, Trimble, Mo. 400.00

Ewana H. 574644, (Hal T. Hooker), calved 4-21-39; sire, Evidence of South Oaks 529386; Houston and Baker, Winchester, Kansas 435.00

Blackcap Lass of South Oaks 574648, (Hal T. Hooker), calved 5-7-39; sire, Blackcap Evidence 499217; Fred Ekstom, Trimble, Missouri 420.00

Eda Enlo of South Oaks 645444, (Hal T. Hooker), calved 5-15-41; sire, Blackman 30th of Sunbeam 577435; Delbert Gabbert, Grant City, Missouri 435.00

Burgess Miss Ethel 855247, (Hal T. Hooker), calved 12-13-44; sire, Ballindalloch of Pagemere 725691; L. E. Thorpe, Lawson, Missouri, (Calf sold to Lloyd Rosier, Mound City, Missouri for $160.00) 565.00

Pride 3d of Maple Home 990118, (Hal T. Hooker), calved 9-24-46; sire, Chief Pilot 480241; Homer McClintock, Clearfield, Iowa 350.00

Pride Pauline of South Oaks 969501, (Hal T. Hooker), calved 10-16-46; sire, Eileenmere 487th 668743; Rose and McCrea, Albany, Missouri 1000.00

Ementine of South Oaks 1111811, (Hal T. Hooker), calved 5-22-48; sire, Eileenmere of South Oaks 872548; Homer McClintock, Clearfield, Iowa 420.00

Hookers Enchanterine Miss 3d 1167102, (Hal T. Hooker), calved 10-25-48; sire, Eileenmere of South Oaks 872548; L. E. Thorpe, Lawson, Missouri 390.00

Capmere Maid of South Oaks 1167103, (Hal T. Hooker), calved 11-22-48; sire, Eileenmere of South Oaks 872548; L. E. Thorpe, Lawson, Missouri 400.00

Hookers Joana Jean 2d 1227311, (Hal T. Hooker), calved 7-6-49; sire, Eileenmere of South Oaks 872548; Fred Ekstom, Trimble, Missouri 310.00

Ewana of South Oaks 6th 1227314, (Hal T. Hooker), calved 7-21-49; sire, Eileenmere of South Oaks 872548; Kenneth and David Less Weston, Skidmore, Missouri 340.00

Jungle Maid 6th 750583, (Jesse Hopple), calved 5-28-43; sire, Erica's Revolution 34th 596316; Mike Cochran, Green City, Missouri, (Calf sold to Horton and Son, Maryville, Missouri for $225.00) 785.00

Elga V. of Angus Ridge 1208277, (Jesse Hopple), calved 9-15-48; sire, Eric Prince E. 864730; L. E. Thorpe, Lawson, Mo. 570.00

Juanerra Erica 48th of A. R. 1208278, (Jesse Hopple), calved 11-14-48; sire, Eric Prince E. 864730; Hal Catterson, Maryville, Missouri 585.00

Elga N. 529839, (Henry F. Horton and Son), calved 5-27-37; sire, Edgar Marshall 4th 469133; Baker and Huston, Winchester, Kansas, (Calf sold to John Erving and Son, Grant City, Missouri for $300.00) 600.00

Blackcap A. 92d 1209732, (Henry F. Horton and Son), calved 3-23-49; sire, General of Pagemere L. F. 4th 836983; Edwin Geweke, Yuma, Colorado 400.00

Elga H. H. 59th 1209734, (Henry F. Horton and Son), calved 3-24-49; sire, General of Pagemere L. F. 4th 836983; L. E. Thorpe, Lawson, Missouri 425.00

Rose Elga 3d 1209738, (Henry F. Horton and Son), calved 3-27-49; sire, General of Pagemere L. F. 4th 836983; L. E. Thorpe, Lawson, Missouri 355.00

Ellen Blackcap H. H. 6th 1223080, (Henry F. Horton and Son), calved 4-24-49; sire, General of Pagemere L. F. 4th 836983; L. E. Thorpe, Lawson, Missouri 370.00

Bonnymere 10th 904277, (J. F. McKenny), calved 10-11-45; sire, Blackcapmere 207th 728933; Mike Cochran, Green City, Mo. 300.00

Carter's Barbarian Lady 1002504, (J. F. McKenny), calved 5-19-46; sire, Elbina's Prizemere 747841; Baker and Houston, Winchester, Kansas, (Calf sold to David Lee Weston, Skidmore, Missouri for $250.00) 645.00

Revelation's Pride Lady 5th 1088030, (J. F. McKenny), calved 2-9-48; sire, Erica's Pick of Maryville 867763; Homer McClintock, Clearfield, Iowa, (Calf sold to O. R. Haniford, Johnson, Nebraska for $150.00) 550.00

Blinken Burgess of Archland 882438, (John A. Roberts and Son), calved 4-17-45; sire, Juana's Revolution 42d 677887; Russell's Angus Acres, Bedford, Iowa, (Calf sold to Loren Emke, Toledo, Iowa for $300.00) 790.00

Elba Lady Y. 5th 1216829, (C. L. Myrick and Son), calved 10-24-48; sire, Raona's Bardolier 28th 918982; Winn Larr Farm, Smithville, Missouri 675.00

Jilt of M. C. 1185986, (C. L. Myrick and Son), calved 6-29-49; sire, R. L. S. Emulous 8th 943331; Varleyt Rosenquist, Shennandoah, Iowa 800.00

Barbara Lassie W. 9th 1222744, (C. L. Myrick and Son), calved 7-1-49; sire, Erico Bardolier of Walnut 873546; C. L. Fannon and Son, Weatherly, Missouri 550.00

MOST EFFICIENT HUMANE TATTOO DEVICE KNOWN

Dr. Barger's TATTOOING GUN

Backed with 3 YEARS of Testing by Veterinarians

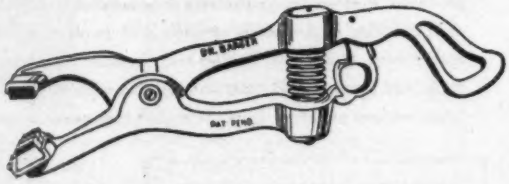

Slotted Needles *Eliminates Hand Rubbing of Ink into Ear*

Just cover sponge rubber pad and base of needles with ink, compress spring, position on ear and pull trigger. INSTANT ACTION drives needles into ear, injects ink for permanent mark. POWER SPRING retracts needles leaving animal FREE. You may use any good liquid or semi-liquid tattooing ink.

Action So Swift *You can Tattoo Cattle without Restraint*

Ruggedly built of high tensile aluminum alloy. Non-corrosive needles are SLOTTED for ample ink carrying capacity. Gun takes up to four 5/8 inch letters or numerals.

Prices:

Dr. Barger's Gun....$12.00

Letters or numerals, each .50

Order Now:

Send check or money order. . . . We pay postage. Send COD you pay postage and COD charges.

The Barger Livestock Identifier Co.

c/o ABERDEEN-ANGUS JOURNAL P. O. Box 238 WEBSTER CITY, IOWA

YES, THEY DO LIVE LONGER

Mr. C. H. Reynolds, owner of Her-Mel Farms, Milford, Michigan, sends us this picture of a fine pair of twins, about which he says: "The dam is Blackcap of Fair Lea 10th 516349, calved September 9, 1936, and she has given birth to eleven heifer calves and two bull calves.

"She lost one heifer at seven months of age from an injury, but has raised twelve providing she raises her present twins, and they look hale and hearty at ten weeks of age. She is a granddaughter of Bandolier of Anoka and a great-granddaughter of old Earl Marshall. I bought her as a yearling from John A. Brown, of Detroit. She was one of six heifers that I started my herd with, and four of them are still in the herd."

Happy Acres Erica 4th 1170210, (C. L. Myrick and Son), calved 4-27-49; sire, Homeplace Eileenmere 25th 1029058; Mike Cochran, Green City, Missouri	775.00
Blackcap Lady 4th, (C. L. Myrick and Son), calved 9-11-49; sire, Homeplace Eileenmere 25th 1029058; Cloverly Stock Farm, Maloy, Iowa	850.00
Maid of Ridgeland 1176734, (Carl J. Pappert) calved 8-3-48; sire, Bell Boy Emperor S. 627415; Marycrest Farms, Maloy, Iowa	435.00
Erica 10th of Ridgeland 1245277, (Carl J. Pappert), calved 6-24-49; sire, Homeplace Eileenmere C. 997493; Loren Emke, Toledo, Iowa	350.00
Eileenmere's Besse 3d 1245279, (Carl J. Pappert), calved 6-28-49; sire, Homeplace Eileenmere C. 997493; Tomlinson Farms, West Frankfort, Illinois	330.00
Bandy Maid 80th of Sturmview 1214408, (Walter E. Sturm), calved 4-15-49; sire, Bar Ever Prince 100th 953356; Tomlinson Farms, West Frankfort, Illinois	650.00
Witch of Sturmview 1219456, (Walter E. Sturm), calved 4-16-49; sire, Bar Ever Prince 100th 953356; Charles Heath, King City, Missouri	1025.00
Blackcap of Cloverly A. 136th 955838, (Virgil R. Swan), calved 9-21-46; sire, Applewood Bandolier 80th 635074; Otis Cardell, Sheridan, Missouri	435.00
Julia Ellena 1218975, (John W. Thompson), calved 7-31-49; sire, Prince Blackbird 47th 1043009; Fred Ekstom, Trimble, Missouri	360.00
Blackcap Beauty Lea 1226236, (John W. Thompson), calved 9-2-49; sire, Erica McJunior 1090197; C. M. Williamson, Gentry, Missouri	330.00
Berosa's Burgess Lady, (Homer H. G. Evans), calved 6-1-49; sire, Burgess Prince M 24th 878749; Delbert Gabbert, Grant City, Missouri	300.00
Juanda Princess, (Homer H. G. Evans), calved 6-2-49; sire, Burgess Prince M. 24th 878749; Fred Ekstrom, Trimble, Missouri	400.00
Blackcap Princess Anna 2d, (Homer H. G. Evans), calved 6-22-49; sire, Burgess Prince M. 24th 878749; Leslie Robison, King City, Missouri	285.00
Witch of Endor S. 3d, (Paul Shultz), calved 3-15-50; sire, Eileenmere Emulous E. 1005824; Tomlinson Farms, West Frankfort, Illinois	900.00

SEX HORMONE

ACTIVITY IN REX OIL

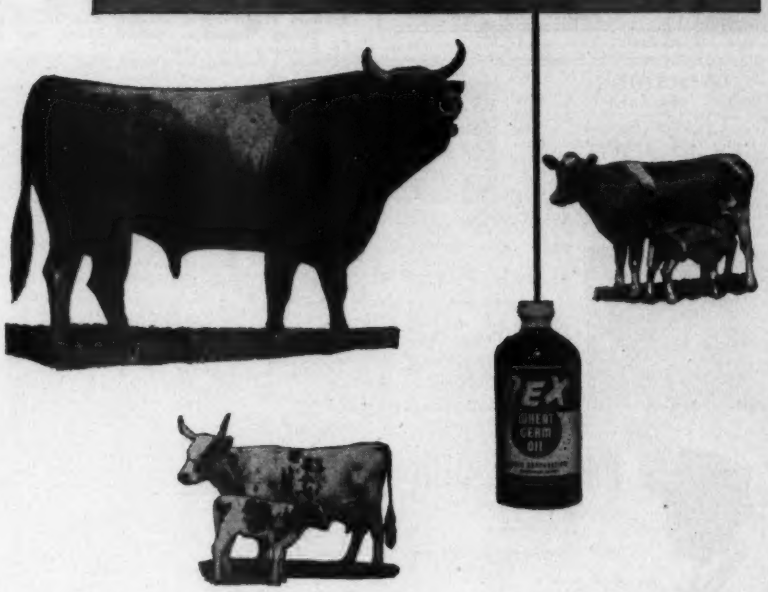

FOR 17 YEARS Rex Wheat Germ Oil has been used successfully as a feed supplement in raising cattle.

REX Oil Contains:

1. **Estrogenic and androgenic hormonal activity***
2. **A powerful ovulating factor.**
3. **A factor helping new-born to live through weaning.**

Thousands of cattle producers are convinced Rex Oil is essential for consistent production.

Use Rex Wheat Germ Oil with our unqualified guarantee—you alone are the judge—you must be satisfied or your money back.

FOR EXHIBITORS AND BREEDERS PLANNING A SALE

Rex Wheat Germ Oil will help put a rich natural bloom and finish on your stock. Feed one tablespoonful daily for a month before showing.

Add Rex Oil directly to any feed the animal will clean up readily, or mix Rex Oil with salt and spread on dry area where animals will "lick it up."

Prices: Pint, $3.50; Quart, $6.00; Gallon, $19.00 at drug and feed stores or direct from us. We pay postage.

**Write for free booklet, "Hormone Activity in Rex Oil."*

VIOBIN CORPORATION
MONTICELLO, ILLINOIS

SPRING DATES!

Select that sale date early. Promote your sale well, and secure one of the leading auctioneers. I have sold successfully for others, I can for you. Write, wire or Phone.

ROY G. JOHNSTON
BELTON, MISSOURI

Auctioneer

Successful sales for leading breeders, lifetime experience with live stock. Apply early busy during season. Rates Reasonable. Telephone Residence 7-3645; Business 3-6181. P. O. Box 1317.

JOHN E. HALSEY
DES MOINES, IOWA

Walter E. Palmer
Auctioneer
Specializing in pure bred Live Stock Sales
5170 Edgewood Place
LOS ANGELES

PAUL L. GOOD
Auctioneer

509 Frothingham Street
Phone 3927-1
VAN WERT, OHIO

For Dates
Write, Wire, Or Phone
RAY SIMS
Phone 371
BELTON, MISSOURI

"Chet" Guffey
AUCTIONEER
For Action & Results
Write or Phone Ki-6084
(Collect)
1547 Grandview Ave.
Columbus, Ohio

GEORGE M. KURTZ
AUCTIONEER
You will be pleased with my work
STURGIS, KENTUCKY

Your Sale!

The auction business is good. Cattle are selling good, and many sales are already booked. If you plan a sale, and want my services, please write, or wire me for available dates.

Hamilton James, Newton, Illinois

Coming Sale Dates

January

January 17—National Western Aberdeen-Angus Sale, Denver, Colorado, Norman Smith, Sale Manager, Larkspur, Colorado.

January 22—Sunbeam Farms Sale, S. C. Fullerton, Jr., Miami, Oklahoma.

January 23—Angus Valley Farms, J. P. Walker, Tulsa, Oklahoma.

January 24—Orchard Hill Farms Sale, Enid, Oklahoma.

January 25—"Buyers Opportunity Sale," Pawhuska, Oklahoma, Urban Simon, Madison, Kansas, Sale Manager.

January 26—Southeastern Regional Aberdeen-Angus Breeders Sale, Atlanta, Georgia, W. Tap Bennett, Sale Manager, Central of Georgia Railway, Savannah, Georgia.

January 30—South Dakota Aberdeen-Angus Association Sale, Watertown, South Dakota, John Gauger, Sale Manager, Clear Lake, South Dakota.

February

February 1—Mr. and Mrs. Don C. Houston Dispersion Sale, Dunlap, Iowa, Maurice Boney, Sale Manager, Box 740, Storm Lake, Iowa.

February 2—Texas Aberdeen-Angus Association Sale, Fort Worth, Texas, Tommy Brook, Sale Manager, Camp San Saba, Texas.

February 5-6—Iowa State Show & Sale, Cedar Rapids, Iowa, Bill Kilpack, Secretary, Logan, Iowa.

February 6—Holt County Aberdeen-Angus Breeders Association Sale, O'Neill Livestock Pavilion, O'Neill, Nebraska, Freeman L. Knight, Secretary, O'Neill, Nebraska.

February 12-13—Oxbow Ranch Dispersion Sale, at Silver Top Farms, Belton, Missouri, J. B. McCorkle, Sale Manager.

February 15—Louisiana Aberdeen-Angus Breeders Association, Alexandria, Louisiana, S. E. McCraine, Secretary, L.S.U., Baton Rouge, Louisiana.

February 19—San Antonio Livestock Sale, San Antonio, Texas, Paul Keesee, Box 176 A, Rte. 4, San Antonio, Texas, Sale Manager.

February 21—Northeast Nebraska Aberdeen-Angus Breeders Association Sale, Norfolk, Nebraska, F. J. Albrecht, Meadow Grove, Nebraska.

February 26—C. E. Reed Sale, Wichita, Kansas.

February 27—Dodson Brothers Dispersion Sale at Silver Top Farms, Belton, Missouri, J. B. McCorkle, Sale Manager.

G. F. Sargent Auctioneer-Pedigrees, Specific Selling, Exploit winnings—IPBSs—Records—Yours—Geemeney.

Sargent's Intn'l Auction College, Branches Taught,

"Famous for Development". Informations Free.

120 West 3rd St., Sioux City 17, Iowa.

BE AN AUCTIONEER. A pleasant, profitable occupation. Send for large free illustrated catalogue and how to receive Home Study Course. Address, FRED REPPERT School of Auctioneering, Decatur, Indiana, Box A. J.

Ned Collison
AUCTIONEER
Life-time experience with Aberdeen-Angus Cattle
CARROLL, IOWA

Pure Bred Live Stock Auctioneer

Freddie Chandler
AUCTIONEER
CHARITON, IOWA

• 1951 •

JANUARY	FEBRUARY	MARCH
S M T W T F S	S M T W T F S	S M T W T F S
.. 1 2 3 4 5 6	.. .. 1 2 3	.. .. 1 2
7 8 9 10 11 12 13	4 5 6 7 8 9 10	4 5 6 7 8 9 10
14 15 16 17 18 19 20	11 12 13 14 15 16 17	11 12 13 14 15 16 17
21 22 23 24 25 26 27	18 19 20 21 22 23 24	18 19 20 21 22 23 24
28 29 30 31	25 26 27 28	25 26 27 28 29 30 31
APRIL	**MAY**	**JUNE**
1 2 3 4 5 6 7	.. .. 1 2 3 4 5	.. .. 1 2
8 9 10 11 12 13 14	6 7 8 9 10 11 12	3 4 5 6 7 8 9
15 16 17 18 19 20 21	13 14 15 16 17 18 19	10 11 12 13 14 15 16
22 23 24 25 26 27 28	20 21 22 23 24 25 26	17 18 19 20 21 22 23
29 30	27 28 29 30 31	24 25 26 27 28 29 30
JULY	**AUGUST**	**SEPTEMBER**
1 2 3 4 5 6 7	.. .. .. 1 2 3 4	 1
8 9 10 11 12 13 14	5 6 7 8 9 10 11	2 3 4 5 6 7 8
15 16 17 18 19 20 21	12 13 14 15 16 17 18	9 10 11 12 13 14 15
22 23 24 25 26 27 28	19 20 21 22 23 24 25	16 17 18 19 20 21 22
29 30 31	26 27 28 29 30 31 ..	23 24 25 26 27 28 29
OCTOBER	**NOVEMBER**	**DECEMBER**
.. 1 2 3 4 5 6	.. .. 1 2 3	 1
7 8 9 10 11 12 13	4 5 6 7 8 9 10	2 3 4 5 6 7 8
14 15 16 17 18 19 20	11 12 13 14 15 16 17	9 10 11 12 13 14 15
21 22 23 24 25 26 27	18 19 20 21 22 23 24	16 17 18 19 20 21 22
28 29 30 31	25 26 27 28 29 30 ..	23 24 25 26 27 28 29

February 27—K-N Aberdeen-Angus Breeders Assn., Franklin, Nebraska, Cliff Ashburn, Secretary, Franklin, Nebraska.

February 28—(Cancellation) Peoria Aberdeen-Angus Sale, Peoria, Illinois has been postponed in favor of a later spring date. R. K. Carter, Secretary, Elmwood, Illinois.

February 28—Heart of America Spring Show and Sale, American Royal Building, Kansas City, Missouri, Donald J. Bowman, Sale Manager, Hamilton, Missouri.

March

March 1—Annual OK & T Aberdeen-Angus Association Sale, Buffalo, Oklahoma, Dale Engler, Secretary, Anthony, Kansas.

March 1—W. M. Smith & Sons, Birdeye, Arkansas.

March 5—Penney & James, Hamilton, Missouri.

March 6—North Central Missouri Aberdeen-Angus Breeders Association Sale, Memphis, Missouri, Lewis Anderson, Secretary, Chillicothe, Missouri.

March 7—Chariton Valley Aberdeen-Angus Breeders Association Sale, Kirksville, Missouri, Earl E. Rogers, Secretary, Kirksville, Missouri.

March 8—Northeast Missouri Aberdeen-Angus Breeders Association Sale, Memphis, Missouri, Paul Van Meter, Queen City, Missouri, Secretary.

March 8—Tri-State Sale, Memphis, Tennessee.

March 9—Lyon Angus Farm's Annual Sale, Olive Branch, Mississippi, J. E. Lyon, Owner.

March 9-10—Inland Empire Aberdeen-Angus Association Sale, Spokane, Washington.

March 10—Smith Brothers Annual Sale, Noble, Okla.

March 12—Interstate Aberdeen-Angus Breeders' Show and Sale, Sioux City, Iowa, P. K. Pratt, Sale Manager, Walnut, Iowa.

March 12—Third Annual All Purple Sale, Old Elton Farms, Forest, Virginia.

March 13—Indiana Aberdeen-Angus Association Sale, Indianapolis, Indiana Fair Grounds, Kenneth Sherhahn, Secretary, South Whitley, Indiana.

March 13—Oklahoma State Aberdeen-Angus Association Sale, Oklahoma City, Oklahoma.

March 14—Annual All Bull Sale of Central Illinois Aberdeen-Angus Breeders Association, Congerville, Illinois, Simon E. Lantz, Sale Manager, Congerville, Illinois.

March 15—D. F. Rincker & Son Aberdeen-Angus Sale, Strasburg, Illinois.

March 16—Northeast Texas Aberdeen-Angus Breeders Sale, Sulphur Springs, Texas, Jimmy Myrick, Sale Manager, Sulphur Springs, Texas.

March 17—Southside Virginia Sale, Petersburg, Va.

March 19—Wilton Farms, Davenport, Iowa.

March 19-20—Southern Regional Aberdeen-Angus Show & Sale, Montgomery, Alabama, Tom McCord, Sale Manager, Montgomery, Alabama.

March 20—Goose Creek Farms Sale, Columbus Junction, Iowa.

March 20—West Central Indiana Aberdeen-Angus Sale, Crawfordsville, Indiana, Charles Grubbs, Secretary.

March 21—Bureau County Aberdeen-Angus Breeders Association Sale, Princeton, Illinois, Forrest Olson, Secretary, Wyanet, Illinois.

March 21—Harken Farms Sale, Osceola, Iowa, Kenneth Whirrett, Manager.

March 23—Monroe County Aberdeen-Angus Breeders Association Sale, Monroe City, Missouri, William E. Pugh, County Extension Agent, Paris, Mo.

March 24—Mercer County Aberdeen-Angus Breeders Twenty-First Annual Sale, Aledo, Illinois, Hugh McWhorter, Secretary and Sale Manager, Aledo, Illinois.

Breeding Pays

Get of Everbest Prince

Watch for our Show Herd at

Denver • Ft. Worth • Houston • San Antonio

We Are Consigning

1 Outstanding Bull and 1 Foundation Female to the Ft. Worth Sale, on Friday, February 2, 1951

Also 1 Rugged Bull and 1 Female to the San Antonio Sale on Monday, February 19, 1951

Don't Miss---The "Buyer's Opportunity" Sale

Thursday, February 15th, Pawhuska, Oklahoma

SIMON ANGUS FARMS

PLEASE NOTE ADVERTISEMENT
ON PAGES 78 and 79

"Dedicated to the Improvement of Aberdeen-Angus Cattle"

MADISON, KANSAS

March 26—Fooks Angus Farms Sale, Little Rock, Arkansas.
March 26—Carolinas-Maryland-Virginia Sale, Greensboro, North Carolina.
March 26—Akers-Halsey Third Production Sale, Charleston, Illinois, Leslie Akers, Charleston, Ill.
March 27—Western Illinois Aberdeen-Angus Breeders Association Sale, Bellevue, Illinois, Orville Helms, Secretary, Belleville, Illinois.
March 28—U. S. Center Aberdeen-Angus Breeders Association Sale, Smith Center, Kansas, Leonard Patman, Secretary, Smith Center, Kansas.
March 29—Timber Grove Farms First Production Sale, Owings Mills, Maryland.
March 29—Cooper County Aberdeen-Angus Sale, Boonville, Missouri.
March 30—Eastern Regional Show and Sale, Trenton, New Jersey, Dave Canning, Sale Manager, Charlottesville, Virginia.
March 31—Fuerst and Bethel Sale, Pine Plains, Dutchess County, New York.

April

April 2—Howard County Aberdeen-Angus Association Sale, Fayette, Missouri, R. B. George, Secretary, Fayette, Missouri.
April 2—Ankony Farm Sale, Rhinebeck, New York, Allan A. Ryan, Owner.
April 3—Wheatheart Aberdeen-Angus First Annual Sale, Kiowa, Kansas.
April 3—Northwestern Indiana Aberdeen-Angus Breeders Association Spring Sale, at Newton County Fairgrounds, Kentland, Indiana, Charles Kleinkort and John Ade, Brook, Indiana, Sale Managers.
April 3—Central Missouri Aberdeen-Angus Spring Sale, Columbia, Missouri, Perry Philips, Secretary, Columbia, Missouri.
April 4—South East Kansas Aberdeen-Angus Breeders Association, Iola, Kansas, Fairgrounds, Clarence C. Ericson, Sale Manager, Savonburg, Kansas.
April 4—Missouri Valley Aberdeen-Angus Association Sale, Russell Reith, Nelson, Missouri, Sale Mgr.
April 5—Southeast Missouri Aberdeen-Angus Association Sale, Jackson, Missouri.
April 6—Mark Twain Aberdeen-Angus Breeders Association Spring Cale, Monroe City, Missouri, Warren G. See, Secretary, New London, Missouri.
April 7—Keillor Ranch-Black Gold Angus Farm Sale, Robert Lee, Texas.
April 9—Ozark Empire Aberdeen-Angus Breeders Association Eighth Annual Spring Sale, Springfield, Missouri, Charles W. Riley, Secretary, Springfield, Missouri.
April 9—Orange Spring Show and Auction, Orange, Virginia.
April 10—Southwest Indiana Aberdeen-Angus Breeders Association Sale, Washington, Indiana; Wallace Borders, Secretary, Loogootee, Indiana.
April 11—Egyptian Aberdeen-Angus Breeders Association Sale, L. J. Wohlwend, Sale Manager, Marion, Illinois.
April 12—Midwest Kansas Aberdeen-Angus Sale, Hutchinson, Kansas, Phil Sterling, Canton, Kan.
April 13—John Pfeiffer Sale, Orlando, Oklahoma.
April 14—Chicagoland Aberdeen-Angus Breeders Association Sale, at Fox River Valley Livestock Center, Inc., St. Charles, Illinois, E. L. Johnson, Secretary, St. Charles, Illinois.
April 17—Page County Aberdeen-Angus Association Sale, Clarinda, Iowa, Neil Johnston, Clarinda, Iowa.
April 20—Southeast Iowa Aberdeen-Angus Breeders Association Sale, Mt. Pleasant, Iowa, Earl Fickel, Batavia, Iowa.
April 21—Fredericksburg District Sale, Fredericksburg, Virginia.
April 23—Central Illinois Aberdeen-Angus Breeders Annual Spring Sale, Congerville, Illinois, Simon E. Lantz, Secretary, Congerville, Illinois.
April 24—Lamoine Valley Aberdeen-Angus Breeders Sale, at F. M. Bradley Farm, Avon, Illinois, Bruce Bricker, Sale Manager, Macomb, Illinois.
April 25—Cornbelt Aberdeen-Angus Breeders' Sale, Gibson City, Illinois, Howard R. Stuckey, Secretary, Piper City, Illinois.
April 26—South Central Iowa Aberdeen-Angus Association Sale, Oskaloosa, Iowa, Clyde Hanna, Secretary, Oskaloosa, Iowa.
April 27—Henry Siemsen & Sons, Hugo Rock & Sons, Dixon, Iowa and Raymond Kile, West Liberty, Iowa.
April 28—Northeastern Aberdeen-Angus Breeders Sale, Ithaca, New York.
April 28—West Virginia Eighth Annual Aberdeen-Angus Spring Show & Sale, Petersburg, West Virginia. Houston B. Moore, Jr., Sale Manager, 406 E. Washington St., Lewisburg, West Virginia.
April 30—Staunton Spring Show and Sale, Staunton, Virginia.
April 30—Marion County Aberdeen-Angus Association Fourteenth Annual Spring Sale, Bussey, Iowa, Herbert Cline, Sale Manager, Bussey, Iowa.

May

May 1—"All Glencarnock Eric Sale", Cove Creek Farm, Covesville, Virginia, B. A. Rucker, Jr., Sales Manager, Canterbury Farm, Eastham, Virginia.
May 2—Commercial Aberdeen-Angus District Distribution Sale, Charlottesville, Virginia.
May 3—Minnesota Aberdeen-Angus Breeders' Sale, Luverne, Minnesota, Clement C. Chase, Pipestone, Minnesota.
May 5—Brandywine Aberdeen-Angus Breeders Sale, Guernsey Sale Pavilion, Lancastdr, Pennsylvania.
May 7—Ohio State Aberdeen-Angus Association Annual Sale, Columbus, Ohio.
May 7—Red Gate Farm Sale, Millwood, Virginia.
May 10—Cedar Row Aberdeen-Angus Sale, Carl Schmidt, Caldwell, Kansas.
May 11—Kentucky Aberdeen-Angus Breeders Association Annual Sale, Keeneland Race Course, Lexington, Kentucky, Henry A. Quisenberry, Winchester, Kentucky, Sale Manager.
May 12—C. V. Whitney Farms Sale, Lexington, Kentucky, Ivor Balding, Manager.
May 14—Rose and McCrea, Maysville, Missouri.
May 15—Marycrest Farms Sale, Maloy, Iowa.
May 19—Western Pennsylvania Aberdeen-Angus Breeders Sale, Guernsey Sale Pavilion, Butler, Pennsylvania.
May 19—Lee Hill Farm Quality Cross Sale, Fredericksburg, Virginia.
May 21—Red Oak Farms Third Annual Production Sale, Rocky Comfort, Missouri.
May 23—Macon-DeWitt Aberdeen-Angus Breeders Association Sale, Decatur, Illinois, Charles Pease, Niantic, Illinois.
May 28—Tallcorn Aberdeen-Angus Association Sale, Marshalltown, Iowa, Clair G. Mason & Son, Sale Managers, Marshalltown, Iowa.
May 29—North Central Iowa Aberdeen-Angus Association Sale, Mason City, Iowa, H. C. Miller, Secretary, Hampton, Iowa.

June

June 2—Pennsylvania Aberdeen-Angus Breeders Association Unfitted Group Sale, Beef Cattle Barn, State College, Pennsylvania.
June 4—Red River Valley Aberdeen-Angus Breeders' Sale, Fargo, North Dakota.
June 4—Iowa County Aberdeen-Angus Breeders Association Sale, M. P. Lawler, Secretary, Parnell, Iowa.

August

August 9—Ohio State Aberdeen-Angus Show and Night Sale, Urbana, Ohio.
August 31—Eastern Panhandle Sale, Charlestown, West Virginia.

September

September 7—White Gates Farms Sale, Flanders, New Jersey.
September 7—Sunny Slope Farm Aberdeen-Angus Sale, Harrisonburg, Virginia.
September 8—Shadow Isle Farms Sale, Red Bank, New Jersey.
September 10—Dutchess County Sale, Pine Plains, New York.
September 11—Rally Farms Sale, Millbrook, New York.
September 12—Corn Belt Aberdeen-Angus Sale, Gibson City, Illinois.
September 12—Cochran Farms Sale, North Salem, New York.
September 15—Greenmere Farms Annual Calf Sale, Oaktown, Indiana.
September 15—Southwest Virginia Sale, Wytheville, Virginia.
September 17—Cross Roads Sale, A Bar A Ranch, Encampment, Wyoming.
September 22—Good Earth Stock Farm and Triple A Ranch Sale, New Florence, Missouri.
September 22—East Central Missouri Aberdeen-Angus Sale, Troy, Missouri, Wm. H. Schoene, Secretary, St. Charles, Missouri.
September 29—Minnesota Aberdeen-Angus Breeders' Sale, Montevideo, Minnesota, Clement C. Chase, Pipestone, Minnesota.

October

October 1—Bandolier Review Sale, Rochester, Michigan.
October 2—Capital City Sale, Richmond, Virginia.
October 6—Niagara Frontier Sale.
October 8—Edwards Brothers Sale, Watford, Ontario, Canada.
October 19—Glenangus-McGregor-Fair Promise Aberdeen-Angus Sale, Bel Air, Maryland.
October 22—Virginia Breeders "Spotlight" Show and Sale, Warreton, Virginia.
October 24—Kinloch Sale, Supply, Virginia.
October 27—Fredericksburg Fall Calf Sale, Fredericksburg, Virginia.
October 29—Missouri Aberdeen-Angus Association Show and Sale, Columbia, Missouri, Dan E. Miller, Secretary, Fayette, Missouri.

November

November 1—Fourth Annual "Farmers Chance" Calf Sale, Staunton, Virginia.
November 5—Orange District Fall Auction, Orange, Virginia.
November 15—Atlantic Aberdeen-Angus Sale, Timonium, Maryland.

Show and Fair Dates

January 26 to February 4—Southwestern Exposition and Fat Stock Show, Fort Worth, Texas.
January 30 to February 10—Florida State Fair, Tampa, Florida, Russell Kay, Secretary.
January 31-February 11—Houston Fat Stock Show and Livestock Exposition, Houston, Texas, Norman Engel, General Manager, Houston, Texas.
February 16-25—San Antonio Livestock Exposition, San Antonio, Texas.
March 5-10—North Dakota Bull and Heifer Futurity, Valley City, North Dakota, A. J. Dexter, Mgr.
March 14-16—Hopkins County Livestock Show, Sulphur Springs, Texas.
July 9-14—Calgary Exhibition and Stampede, Calgary, Alberta, Canada, J. Chas. Yule, Manager.
List your Fairs and Shows Free in the Aberdeen-Angus JOURNAL

Coming Meetings

July—Northeast Missouri Breeders' Association annual picnic. Scotland County breeders as hosts.

The Exchange

Advertising in this department will be run at a charge of 5c per word. Initials and Numbers count as words, (Minimum charge $1.00). Positions wanted; Help wanted; Exchange or sale of Farm Implements; Horses; Sheep and Hogs will be accepted for this department. Cash to accompany order. Copy for any issue must be in this office on or before the first day of the month of issue.

RANCH MAGAZINE—Do you find it difficult to secure information about sheep and sheep ranching methods? THE SHEEP AND GOAT RAISER reaches more sheepmen with more information on range sheep than any magazine published. Subscription—$2.00 Hotel Cactus, San Angelo, Texas.

DO YOU HAVE popular families in your herd? The revised edition of the book NOTABLE ABERDEEN-ANGUS FAMILIES answers your questions on this important subject. Both sides of the "family controversy", history, statistics, charts, and a complete list of families. A "must" for every Aberdeen-Angus breeder. $5.00 postpaid. Write for free circular. WAKEFIELD FARM, EARLYSVILLE, VIRGINIA

WANTED—Red Aberdeen-Angus cattle or information leading to same, registered or commercial. S. Taylor McDaniel, Orange Grove, Texas.

FOR SALE—Illinois farm, ideal for cattle and show place—184 acres near Mattoon on State Route 16—165 acres good black tillable land—priced to sell—E. D. Smith, 5416 Barry Avenue, Chicago 41, Illinois.

WANTED TO BUY—Herd Books from Volume 1 to Volume 40, will buy any or part. Write price and full details. Hillview Farms, Clearmont, Missouri.

WANTED TO BUY—Herd Book Numbers 24 and 32 to 37 inclusive. State condition and price. L. R. Merford, Iowa City, Iowa.

FARM MANAGER—Wants position. Graduate in Agriculture. Experienced. Can handle men. Understands machinery. Practices soil conservation. WITT SWART, Spring Grove, Illinois.

WANTED—Herd Books Numbers 35-36-37. R. A. Patterson, Muskogee, Oklahoma.

READ, "Common Sense Fitting and Showing of Steers". A book that tells of over twenty years of success in producing champions at the International at Chicago. This herd holds the record for breeding and fitting the only steer to ever win a double grand championship. Price $1.00. C. L. Taggart, Washington, Pa., Route 3.

FEEDER & FITTER—Married or single man. One of larger herds of mid-west. Good living conditions. Write KW c/o Aberdeen-Angus Journal, Box 238, Webster City, Iowa.

FARM MANAGER—Herdsman-Opportunity for top man with new, well established and advertised Aberdeen-Angus herd. Modern house. Start March 1st or earlier. Write W.S. c/o Aberdeen-Angus Journal, Box 238, Webster City, Iowa.

Dodson Brothers of Wichita, Kansas

Dispersion Sale

of Aberdeen-Angus Cattle

Silver Top Farms, Belton, Mo., Tuesday, Feb. 27, '51

125 Lots

These Three Herd Bulls Sell . . .

PRINCE SUNBEAM 465th, a coming three year old son of PRINCE SUNBEAM 200th and from a dam by the International Grand Champion Revolution 100th. Most of the cows will be carrying his service as will the bred heifer group.

ELBOR BLACK PRINCE, a six year old son of BLACK PRINCE of HOWARD and from a BLACKBIRD dam. Many of the younger cattle in the sale will be sired by him and some of the cows will be carrying his service.

BEEFMAKER 84th, a grandson of EVER PRINCE of SUNBEAM and from a well bred EVERGREEN cow. Many of the two year old and yearling heifers in the sale, as well as the younger bulls, are sired by him.

One coming two year old bull, sired by the $15,000.00 Beefmaker 34th. Ten yearling Bulls sired by the bulls in service at the Dodson Farms. Seventy cows, most of them bred to PRINCE SUNBEAM 465th, some will have calves at side at sale time, the remainder, heavy springers. There will be thirteen coming two year old heifers bred to PRINCE SUNBEAM 465th. This is a very nice group of heifers and there will be thirty yearling heifers vaccinated and open, uniform in their breeding and quality. All cattle will be sold in strong breeding condition. No heavy fitting. They are ready to work for you. A high producing herd. There will be bargains in this large number of cattle. Something for everyone.

Prince Sunbeam 465th

Sire: PRINCE SUNBEAM 200th 778864	Black Prince of Sunbeam 504421	Black Peer of St. Albans 456385	Eric Revolution 404801
			Blackcap Glencarnock 8th 438140
		Pride 17th of Sunbeam 407797	Playman of Sunbeam 338509
			Elsy's Pride Elnor 351980 (377261)
	Barbara of Rosemere 100th 449669	Prizemere 32d 369132	Prizemere 9th 292566
			Pride of Rosemere 37th 310372
		Barbara of Rosemere 33d 333887	Meraman of Tierra Alta 206566
			Entelope E. 2d 220505
Dam: EVER ERICA 11th of SUNBEAM 576393	Revolution 100th 429423	Blackcap Revolution 287269	Earl Marshall 183780
			Blackcap McHenry 104th 149400
		Elga Elliott 29th 274052	Elburn of Clear Brook 157101
			Elga Elliott 12th 178396
	Ever Erica 3d 393149	Broadus Blackcapper 2d 302838	Maple Leaf Eric 231345
			Blackcap E. 122106
		Evergood 14th 236241	Blackcap Kid 183773
			Evergood 6th 178385

MAKE YOUR PLANS NOW TO ATTEND

For Catalogs: **J. B. McCORKLE, Sale Manager, 3500 A.I.U. Bldg., Columbus, Ohio**

In Our

Supremacy Sale

At the Farm in the Barn (It's Heated)

Wednesday, January 24, 1951, Enid, Oklahoma

We are Selling 9 Bulls

An excellent son of Jay Walker's PRINCE SUNBEAM 105th.

A very fine, smooth, close coupled, great headed son of PRINCE SUNBEAM 81st.

5 sons of our great sire, PRINCE SUNBEAM 205th, each one right in type and with a splendid pedigree. You can find Herd Bull material in these.

A PRINCE SUNBEAM 100th son (Sunbeam's sire of the 1948 International Grand Champion) consigned by Oklahoma A. & M. College.

A PRINCE LAKEWOOD 6th son that will bear close inspection.

And 44 Females

Especially worthy of comment are the bred heifers, a most uniformly good group and bred to our top herd bull battery. You will find these heifers to be sired by top bulls, from wonderful producing cows of the popular tribes and ready to start dropping coupons for you. There are also a few mature cows, either with calf or ready to calve; and another good group of top open heifers. Everyone likes these heifers, you will, too, and we invite you to see them at any time, and especially sale date, January 24th, 1951.

Transportation

We will have transportation for you from Tulsa to Enid, following the Angus Valley Farm's sale. Just let us know—there'll be plenty of room.

Write for catalog and hotel reservations.

SUNBEAM WEEK SALES CIRCUIT

Sunbeam Farms.....Miami, Oklahoma, January 22, 1951
Angus Valley Farms.....Tulsa, Oklahoma, January 23, 1951
ORCHARD HILL FARMS.....ENID, OKLAHOMA, JANUARY 24, 1951

Doyle Cotton

Orchard Hill Farms

We're on U. S. Highways 81, 60, and 64
6 Miles North of ENID, OKLAHOMA

DILLARD BRYCE, Manager — **WARREN BENSON, Herdsman**

Index to Advertisers for January, 1951

ARKANSAS

Birdeye Angus Farms, Birdeye....43-44-45
Fooks Angus Farms, Camden.... 6

CALIFORNIA

Rosemere Farms, Los Olivos....147

COLORADO

Crystal Peak Ranches, Florissant....128
Duffy Angus Farms, Longmont....128
Western Aberdeen-Angus Association, Denver....128

CONNECTICUT

Mole's Hill Farm, Sharon....76-A
Runacres Farm, Madison.... 76

GEORGIA

Beaverdam Farms, Athens....121
Clay A Creek, Griffin....121
Sturdy Oak Farm, Griffin....121

ILLINOIS

American Aberdeen-Angus Breeders Ass'n, Chicago....76-H
Blau-Velt Farms, Macomb....76-H
Bradley, F. M. & Sons, Avon.... 21
Central Illinois Breeders, Congerville....76-D
Corn Belt Aberdeen-Angus Breeders, Piper City.... 77
Crawford County Aberdeen-Angus Breeders, Oblong....76-F
Greentop Farms, Walnut Grove....76-F
Henry, Wm. & Son, Cambridge....76-D
Hoppler Brothers, Greenview....76-F
Mercer County Breeders, Aledo.... 24
Oakland Farms, Ray....76-D
Timberline-Wychwood Farms, Congerville, Decatur....76-F
Tolan, J. Garrett, Pleasant Plains.... 2
Voorhees Farm, Fairmount....76-E
West Woodlawn Farms, Creston....76-G
Windy Hill Farm, West Frankfort....76-E
Woods and Rust, LeRoy....76-G

INDIANA

Greenacre Farms, Morocco....126
Greenmere Farms, Oaktown....126

IOWA

Bunker Hill Farm, Searsboro.... 76
Cloverly Stock Farm, Maloy.... 81
Condon, Avard L., Casey.... 94
Ferndale Farm, Yarmouth.... 92
Fiebelkorn, Waldemar & Sons, Van Horne.... 81
Goose Creek Farms, Muscatine.... 17
Greenmere Stock Farm, Marshalltown.... 85
Harris, H. H. Angus Farms, Sioux City.... 81
Harken Farms, Osceola.... 33
Hil-Top Farm, Dickens.... 81
Hopley, Wayland, Atlantic.... 86
Houston, Mr. and Mrs. Don C., Dunlap....22-23
Iowa State Aberdeen-Angus Sale, Cedar Rapids..12-13
Irons, James & Sons, Clarence.... 85
Johnson, Enoch & Bob, Galva.... 82
Kosters Angus Farm, Gladbrook.... 90
Little Brook, Greenville.... 94
Lone Elm Farm, Victor.... 80
Maas Brothers, Riverside.... 88
Marion County Breeders, Bussey.... 93
Ard-Wen Farm, Tracey.... 93
Bane, T. D. & Son, Pleasantville.... 93
Banks, C. H., Knoxville.... 93
Buena Farm, Bussey.... 93
Dyer & Davis, Pleasantville.... 93
Eggers, P. W. & Sons, Knoxville.... 93
Emerson, Otto & John, Knoxville.... 93
Hart, Ralph & Son, Bussey.... 93
Overton, Robert, Knoxville.... 93
Shilling, Walter & Son, Bussey.... 93
Smith, Randall Lacona.... 93
Snyder, Walter, Knoxville.... 93
Whitlatch Bros., Knoxville.... 93
Marycrest Farms, Maloy.... 83
Meier Brothers, Melbourne.... 80
Miltner, Joe W., Iowa City.... 94
O & R Farms, Scranton.... 84
Oster, Leslie Webster.... 82
Page County Breeders, Clarinda.... 91
Brown, Glenn, Conway.... 91
Cold Springs Farm, Shenandoah.... 91
Ellenwood Farms, Bedford.... 91
Horel, A. L. & Son, Blanchard.... 91
L'Vista Angus Farm, Maloy.... 91
Mileaway Farm, Clarinda.... 91
Mount Hope Angus, Clarinda.... 91
Pagemere Angus Farms, Clarinda.... 91
Russell's Angus Acres, Bedford.... 91
Steeve, O. H. & Sons, Clarinda.... 91
Stimson Stock Farm, Essex.... 91
Terrace View Farm, Clarinda.... 91
Paradise Stock Farm, Brooklyn.... 86
Pioneer Angus Farm, Coon Rapids....89-92
Prairie Park Farm, Fairfax.... 81
Pratt, P. K., Walnut.... 87
Redenius, Marvin, Parkersburg.... 82
Rohret Bros., Oxford.... 84
Rosengift Stock Farm, Kelley.... 90
Spring Valley Farms, Bayard.... 84
Stephenson, Jim, Reinbeck.... 88
Studer, Ben, Wesley.... 94
West, Garnett G. & Sons, Altoona.... 83
Wilton Farms, Davenport....28-29

KANSAS

Caldwell, G. W. & Ada C., Harlan....118
D-Bar-S Ranch, Louisburg....117
Davis, Wm. A. & Sons, Goodland....113
Dodson Brothers Dispersion, Wichita....143
Falling Water Angus Farm, Eureka....116
Kanopolis Dam Angus Ranch, Marquette....117
Reed Stock Farm, Wichita.... 20
Simon Angus Farms, Madison....141
Winsted Stock Farm, Humboldt....116
Workman, Johnson, Russell....118
WRS Angus Farm, Hutchinson....116

KENTUCKY

Airdrie Farm, Spring Station....120
Bald Creek Farms, Albany....119
Dixie Stock Farm, Lancaster....129
Elk Hill Farm, Lexington....120
Glen Airy Farm, Versailles....119
Hill Crest Farms, Winchester.... 41
Midden, George & Sons, Cynthiana....119
Terry, Rufus U., Marion....119
Whitney, C. V. Farm, Lexington.... 40

LOUISIANA

Louisiana Aberdeen-Angus Ass'n, Alexandria....76-C

MARYLAND

Cold Saturday Farm, Finksburg....72-E
Folinsbee, H. D., Cambridge....72-D
McGregor, Alan & Son, Worton....72-F
Monocacy Farms, Frederick....72-D
Mount Prospect Farms, Gaithersburg....72-D
Timber Grove Farm, Owings Mills.... 46
Tyrconnel Farm, Knoxville....72-D

MICHIGAN

Great Oaks Stock Farm, Rochester.... 9
Her-Mel Farms, Milford....76-A
Raona Farms, Williamston.... 8
Spring River Farm, Burr Oak....76-A
Wickwire Farm, Jackson....76-A
Wildwood Farms, Lake Orion.... 70

MINNESOTA

Glencarnock Stock Farm, Ada.... 7
Highland Stock Farms, Utica....127
Sunnyslope Stock Farm, Lanesboro....127
Viewlawn Herds, Harmony....127

MISSISSIPPI

Lyon Angus Farm, Byhalia.... 35

MISSOURI

Bonny Ridge Farm, Bogard....104
Chariton Valley Aberdeen-Angus, Kirksville..104-109
Clearwater Farm, Springfield....104
De-Millermere Farm, Fayette....104
Good Earth Stock Farms, New Florence....107
Green Valley Farms, Kansas City....108
Grismere Farms, Cora....105
Meadow Lawn Farms, Queen City....106
North Central Missouri Breeders, Chillicothe..102-103
Blue Ridge Prairie Stock Farm, Bethany....102
Brockman Brothers, Brookfield....102
Bry-Waters Farm, Marshall....102
Buren, Miller, Princeton....102
Carter's Angus Farm, Malta Bend....102
Chautauqua Park Farm, Meadville....102
Edgeville Farm, Chillicothe....102
Flint, A. C. & Lucy, Bethany....102
Gates, Daniel G., Jamesport....102
Hamblin, L. R., Ludlow....102
Lewanda, Chillicothe....102
Linnview Herd, Avalon....102
Moss Creek Herd, Carrollton....102
Ramoore Farms, Chillicothe....102
Reimer Stock Farms, Chillicothe....102
Shadyland Farm, Maysville....102
Stephens, Harry, Hale....102
Stewart, W. A. & Son, Cameron....102
Wisehaupt, Charles, Avalon....102
Northeast Missouri Aberdeen-Angus Sale, Memphis..67
Penney & James, Hamilton....14-15
Philips, Perry Farm, Columbia....105
Pleasant Ridge Stock Farm, Kirksville....108
Rose & McCrea, Albany....106
Schmidt, A. H. & Son, Kansas City....110
Smith, Ralph L. Farms, Chillicothe....105
South Oaks Stock Farm, Maryville....105
Sun-Up Farms, Smithville....105
Triple A Ranch, Jonesburg....107
Meier Angus Farms, Jackson.... 32

NEBRASKA

Arndt Brothers, Platte Center.... 97
Beermann, Charles, Dakota City.... 98
Bergt, E. J. & Son, Schuyler.... 97
Buschow, A. O. & Sons, Blue Hill.... 99
Flying D Ranch, Monroe.... 97
Holt County Aberdeen-Angus Association, O'Neill 99
K-N Aberdeen-Angus Association, Franklin....100
Krotz Stock Farm, Odell....100
Northeast Nebraska Association, Norfolk....101
Polka, Edward, Riverton.... 98
Thurmond Angus Farm, Omaha.... 97

NEW JERSEY

Crestfield Farm, Hopewell....76-B
Eastern Regional Sale, Trenton....76-B
Hideaway Farm, Chester.... 5
H & L Farms, Marlboro.... 42
Shadow Isle Farms, Red Bank....74-75
White Gates Farm, Flanders.... 67

NEW YORK

Ankony Farm, Rhinebeck....36-37
Cochran Farm, North Salem.... 38
Ess Kay Farm, East Aurora....76-A
Fuerst-Bethel Farms Sale, Pine Plains....72-H - 73
Rally Farms, Millbrook....76-B

NORTH DAKOTA

Agassiz Farms, Davenport....122
Frost, Arland, Harvey....122

OHIO

Foosland, Richwood....72-F
Goodfellow-Homestead Farms, Springfield....72-F
Warner Grove Farms, Greenville.... 11
Wayne Knoll Farms, Barberton.... 89

OKLAHOMA

Angus Valley Farms, Tulsa....146
"Buyers Opportunity Sale", Pawhuska....78-79
Double Diamond Ranch, Nowata.... 96
Hissom, W. B., Tulsa.... 95
Orchard Hill Farm, Enid....144
Patterson, R. A., Muskogee.... 95
Pfeiffer Angus Farm, Orlando.... 95
Sky Farm, Miami.... 96
Stoneybroke Ranch, Ada.... 95
Sunbeam Farms, Miami....148
W.A.F. Angus Farms, Idabel....114

OREGON

Oxbow Ranch, Prairie City....25-26-27

PENNSYLVANIA

Bonniecroft Farms, Renfrew....76-A

SOUTH DAKOTA

Bon-View Farm, Canova....122
Porter, John, Leola....123
Thunderbird Ranch, Norbeck....123

TENNESSEE

Ames Plantation, Grand Junction....72-C
Keefauver, Joe & Jack, Jonesboro....72-C
McCartt, J. H., Farms, Wartburg....72-C
Stanford Farms, Donelson....72-C
Williams Stock Farm, Jonesboro....72-C

TEXAS

Alford's Angus Farm, Paris....111
Essar Ranch, San Antonio.... 48
McClung, Luther T., Fort Worth....113
San Antonio Livestock Sale, San Antonio....124-125
Shahan, J. T., Brackettville....72-C
Southwestern Exposition Sale, Fort Worth....115
Tommy Brook Ranch, Camp San Saba....112

VERMONT

Hildene Farm, Manchester.... 76

VIRGINIA

Adams Plantation, Lynchburg.... 34
All "Glencarnock Eric" Sale.... 16
All Purple Sale, Forest....18-19
Amandale Farm, Upperville....72-B
Annfield Plantations, Berryville....72-B
Elysian Farms, Haymarket....72-A
Highlands, Round Hill.... 72
Kinloch Farm, Supply.... 3
Le Baron Farm, Warrenton.... 71
Red Gate Farm, Millwood....72-A
Valley Vista Farm, Lynchburg.... 72
Virginia Aberdeen-Angus Association, Richmond.... 31

WEST VIRGINIA

Greenbrier Stock Farms, Lewisburg.... 30

WISCONSIN

Glenmere Angus Farm, Mineral Point....133
Grant River Farm, Cassville....133
Liberty Grange Farm, Lancaster.... 133
Walsh Brothers, Beloit....133

COMMERCIALS

Barger Livestock Identifier Co., Webster City, Iowa....138
Berkshire News, Springfield, Illinois....132
Breeders Supply Co., Council Bluffs, Iowa....130
Brown-Forman Solubles, Louisville, Kentucky.... 10
Case, J. I., Company, Racine, Wisconsin.... 47
Cattleman, The, Fort Worth, Texas....130
Farnam Equipment Company, Phoenix, Arizona, rotenox....137
Franklin, O. M. Serum Co., Denver, Colorado.... 80
Golden Arrow Farms, Huntington, Indiana....138
Graham Scientific Breeding School, Kansas City, Missouri....134
Hampshire Herdsman, Peoria, Illinois....135
Hartford Insurance Agency, Chicago, Illinois....132
Livestock Weekly, Memphis, Tennessee....130
Monarca Manor Farm, Mattoon, Illinois....130
Morford, L. R., Iowa City, Iowa....135
Poland China World, Des Moines, Iowa....130
Quaker Oats Company, Chicago, Illinois....131
Schwab & Bacon, Harlan, Iowa....132
Silver King Products, Oklahoma City, Oklahoma..135
Southern California Rancher, San Diego, Calif....90
Stone Mfg. & Supply Co., Kansas City, Missouri....132
The New Mexico Stockman, Albuquerque, New Mexico....132
Thompson & Gill, Inc., Madera, California....136
United Duroc Record Ass'n, Peoria, Illinois....134
Vio Bin Corporation, Monticello, Illinois....139
Vitamized Feed Co., Fort Dodge, Iowa.... 69
Weston Mfg. & Supply Co., Denver, Colorado....130

AUCTIONEERS

Chandler, Fred E., Chariton, Iowa....140
Collison, Ned, Carroll, Iowa....140
Good, Paul L., Van Wert, Ohio....140
Guffey, Chet, Columbus, Ohio....140
Halsey, J. E., Des Moines, Iowa....140
James, Hamilton, Newton, Illinois....140
Johnston, Roy G., Belton, Missouri....140
Kurtz, Geo. M., Sturgis, Kentucky....140
Palmer, W. E., Los Angeles, California....140
Reppert School of Auctioneering, Decatur, Ill....140
Sims, Ray, Belton, Missouri....140

"A Large Herd of Quality Cattle"

Prince Sunbeam 105th

We Must Mention

Last Call

Our 5th by "105th"

Annual Production Sale, Tuesday, January 23d, 1951

In the Middle of the Sunbeam Circuit

Yes—

Your Transportation Problems from Miami to Tulsa and from Tulsa to Enid are taken care of . . . . . .

We Sincerely Trust your 1951 Experiences will be Good for You and for Everyone

Attend Sunbeam Week Sales

Monday, January 22d, 1951 ..... Sunbeam Farms, Miami, Oklahoma
Tuesday, January 23d, 1951 ..... ANGUS VALLEY, Tulsa, Oklahoma
Wednesday, January 24th, 1951 ..... Orchard Hill, Enid, Oklahoma

WRITE FOR RESERVATIONS AND SALE CATALOGS

Angus Valley Farms P. O. Box 1710 Tulsa, Oklahoma

JAY P. WALKER, Owner
Box 1710, Tulsa, Okla.

EARL DUGGER, Herdsman
Route 9, Box 575, Tulsa

RAY HARDESTY, Manager
Route 9, Box 575, Tulsa

ROSEMERE

Herd Founded in 1898 by Mother of Present Owner

—Above Trade Mark Reg. in U. S. Patent Office

Rosemere Greets the New Year with Our Usual Optimism for the Continued Progress of Aberdeen-Angus Cattle . . .

1951 is not only a new year and the second year of the last half of a century but for us it marks the beginning of the 53d year of the ROSEMERE herd. When we think back over this long span of years we can not fail to appreciate our good fortune in having had the privilege of personally guiding the destiny of the herd for so long a time. And this writer has been with the herd from the beginning. A rare privilege and one for which he is deeply grateful.

That the ROSEMERE herd has been a success is obvious by its long and colorful history and the fact that from an extremely modest beginning it has come down through all these years entirely on its own resources. During this interval it has earned the respect and the admiration of a very large segment of the entire live stock fraternity. It has produced many of the great of the breed. It has pioneered for the breed in new territories. It has acquired hundreds of satisfied customers from all over the North American continent. The ROSEMERE herd has come to be generally recognized for its long constructive breeding program wherever Aberdeen-Angus cattle are known.

At this time we wish to extend our thanks and best wishes to the following recent purchasers of our cattle and we wish also to extend to them and to all of our other customers and friends our best wishes for a Happy and Prosperous New Year.

MR. & MRS. J. W. KEY
San Martin, California

CHARLES FINUCANE
Spokane, Washington

CRYSTAL PEAK RANCHES
Florrisant, Colorado

DR. C. W. LEMERY
Medford, Oregon

JOHN CASTER
Illinois City, Illinois

JESS CLARK
Solvang, California

GARTH FLINT
Las Cruces, California

HAROLD OVERFELT
Hollister, California

LANE RHODES
Creston, California

EARL DALE
Blythdale, Missouri

MR. & MRS. J. E. JORDEN
(Fibber McGee & Molly of radio fame)
Woody, California

Parent Herd—Maquoketa, Iowa
ROLAND EHLERS, Co-Owner and Manager

Western Herd—Los Olivos, California
ARNALDO J. MEISGEIER in charge

Rosemere Farms

MR. AND MRS. OTTO V. BATTLES

MAQUOKETA IOWA

LOS OLIVOS, CALIFORNIA
SANTA BARBARA COUNTY

To the
Greatest Sire We've Ever Known

Prince Sunbeam 29th

Calved October 29, 1940
Died December 6, 1950

"29th"

Individually, a great beast, and a sire of many of the breed's greatest bulls in service today. His get, those that have been offered for sale have sold for considerably more than a million dollars, a record difficult to equal for any bull. We'll miss "29th"—but, he has left us several great sons and we think several of them will sire cattle that will add to his laurels.

Attend

Sunbeam Week Sales

SUNBEAM FARMS—January 22, 1951 ..... Miami, Oklahoma
ANGUS VALLEY—January 23, 1951 ..... Tulsa, Oklahoma
ORCHARD HILL—January 24, 1951 ..... Enid, Oklahoma

Write today for RESERVATIONS and SALE CATALOGS.

Sunbeam Farms — Miami, Oklahoma

"BOB" BROWN, Herdsman

SAM C. FULLERTON, Jr., Owner — PHIL LJUNGDAHL, Manager

"Ask the Man who is Using One"

1951

KUM